(The) Audit Co (Atlanta Ga), Report. P. 488 to

Bridge orders 152
" " 156
Bond of Geo. E. King Bridge Co. 373
Brown Jas. G. Dpty Shff. Bond page 477.
Brogdon Jas. N. T. R. 1904 " 481

A B C D E F G H I J K L M N O P Q R S T U V W X Y Z

Cain D.T. Clk Supr. Court Bond 1891.=1897. 189=8
Cain D.T. Clk Supr Court. Bond 1893 70
Contract with Geo. E. King Bridg Co. 373
Cain D.T. Clk I.C. 1899-1900 321,257
Cash. R.A. Jr. Tax Collector. 1907+1908=636 + 637

C
D
E
F
G
H
I
J
K
L
M
N
O
P
Q
R
S
T
U
V
W
X
Y
Z

District Lines changed between Goodwins 404 & Sugarhills 550th, 109 & 114
District Line between 408 & 571, Rockbridge Change } 120
order for Road from Mr Davenports To Trip Pages 84 & 91
District Line between Cains & Pucketts Distrs Pages 183 & 184
District Line between between Martins & Duluth Dists 186
Dacula District established 1897. August 16. Pages 197 & 198

Election Secr. 551

E
F
G
H

J
K
L
M
N
O
P
Q
R
S
T
U
V
W
X
Y
Z

Fleming Charles A. 137
Fleming Charles A. (County Bond) 1895. 158
Fleming Chas. A. State Bond 1897 179

Haslett Thos. A. Sheriff 1891 bond 5
Hawthorn David C. RR 1893 66
Haslett Thos. A. Sheriff 1893. 67
Hadaway, Jno. T. Coroner Bond 1893 71
Hadaway Jno. T. " " 1895 131
Haslett Thos. A. Sheriffs " 1895 134
Hawthorn David C. Tax Receiver Bond (1895) 136
Haslett Thos. A. Shff 1897. 187
Hinton H. J. T.C. 319
Haslett T. A. Shff (1898) 317, 320, 261
Haslett " 261
Hinton H. J. T.C. 1904 - Page 482 & 3
Holt R. N. C.J.C. 1907 + 8. - 638

G
H

J
K
L
M
N
O
P
Q
R
S
T
U
V
W
X
Y

Insolvent List 1870. Page 13

J
K
L
M
N
O
P
Q
R
S
T
U
V
W
X
Y
Z

Jacobs C. D. Co Press

263. ~~189~~ 190

Land Processions 414-612

K
L
M
N
O
P
Q
R
S
T

W

Liddell Thos H. (1891) 10.

Minutes, Jany 26. 1891. Page 3.
Martin S. C. Tax Collector 1891. Page 6
Moore Arbin W. Co Treas. Bond 1891 " 7
Maffett Robert N. 12
Minutes March 2nd 1891 14
" " 16th 1891 15
Martin S. C. Tax Return Vol. 33
Mitcham J. D. 64
Martin S. C. T. C. Co. 125 100. 65 & 66
Maffett Robt. N. Co Surveyor Bond 1893. 68
Moore Arbin W. Co Treas. Bond 1893 69
Moore Arbin W. " " " 1895 132
Maffett R. N. Co Surveyor 1897 188
Martin R. T. Sliff - 1904 - page 476
Moore. A. W. (J C) 1899-1900 260
Minor E. P. (T. R) 1899-1900 259
Maffett R. N. Co Surveyor 1899-1900 258
Moore. H. J. Coroner. 1907 644

M
N
O
P

Pruinch removed to Carl 103
Philipps. J. F., Dept. Sheriff. 645

Poor House rd from Chadg Rd no. 73
rd from to Macross Rd 84
mr. old, Lowrey [illegible] Rd 109
" Total fr. paupers outside [illegible] 161

O
P
Q
R
S
T

W

Robinson Joseph G. Coroner Bond 1877
Road Commissioners 1892. 40 111. 167 & 168. 190[illegible]. 4 5 5 - 6 1 -
Roberts Geo. W. Deputy Sheriff Bond 1895 - 138
Robinson U. S. Bond. page 478

Q
R
S
T
U
V
W
X

Smith Thos. A. Bond page 475—
Simmons W.S. Report on Audit Company's
Report. Page 486
Supplemental Report P. 487
Smith. Thos. A. Bond. Page. 647

S T U V W X Y Z

Tax Rate 1896.
The Audit Co. (Atla.) Report. P. 488 to

172

(Veal G. L. (Surveyor) page 480
Veal. G. L. (Surveyor) 643

U
V
W
X
Y
Z

Wilson or Th. Jas. C. Settlement Tex 18890 13

	Page
Wilson. J. H. Crosser	262
Wilson J. H. Bond (1904)	479

Wages, Emory. S, 1907. Page. 640 + 641

W
X
Y
Z

Lawrenceville Ga January 26. 1891

The Board of County Commissioners met this day present, James D. Spence, Joseph W. Mitchell, Jno F. Espy, & Samuel L. Hinton Comrs.

The following named County officers bonds were presented and, after careful examination into the Status of the Securities on the same they were approved as follows,

Thos. A. Haslett, Sheriff Gwinnett County
Samuel C. Martin's Tax Collector " "
D. T. Cain Clerk Supr Court Gwinnett County
Joseph G. Robinson Coronor " "
Robert A. Maffett County Surveyor " "

All of the above named officers were sworn in and Commissioned except, Robert A. Maffett whose Commission was returned to the Governor for Correction,

The following named officers were allowed until the 9th February to strengthen their Bonds Viz. Tax Receiver, County Treasurer

The following named Bailiffs bonds were approved

Bailiffs Bonds

A. S. Suddeth	404th Dist.	G. M.	Goodwins
Ebenezer P. Brooks	406 " "	" "	Pinckneyville
David Carter	316 " "	" "	Ben Smiths
H. J. Gunter	444 " "	" "	Hog Mountain
W. H. Harvey	407 " "	" "	Lawrenceville
David J. Hall	478 " "	" "	Harbins
James M. Williams	408 " "	" "	Cates
W. J. Wilson	407 " "	" "	Lawrenceville
John C. McDaniel	405 " "	" "	Berkshire
Geo W. Lowe	1263 " "	" "	Duluth.

Ordered that Geo W. Maffett of the 404th Dist G.M. Goodwins be and he is hereby appointed Road Commissioner in and for said Dist to fill out the unexpired Term of J. C. Patrick removed,

Ordered, that the Jailer of Gwinnett County be allowed the sum of Thirty cents pr day for feeding the inmates of the Jail, until further orders

The following orders were passed on the Treasurer

Viz, Order to pay

N. Peagle	B. Fund	.35	
Geo H. Jacobs		$3,05	
M. E. Ewing	G.C.	60	
John M. Mills Et al		32.00	
Jas P. Harrison	& C	22.50	
W. H. Robinson	Genl Co.	$10.52	
J. C. Durham	" "	11.00	
M. S. Cornett	" "	3.50	
W. P. Cosby	" "	70.86	

Adjourned Jas D. Spence
J. W. Mitchell
S. L. Hinton
J. F. Espy

Thos. A. Haslett
Sheriffs Bond
1891

State of Georgia } Know all men by these presents:
Grimmett County } That we Thomas A. Haslett as principal
and Mack S. Cornell, Miles E. Ewing, David Harris
John J. Hages, Russell B. Moore and John T. Dorsey,
as sureties, are held and firmly bound, unto his Excellency
W. J. Northern, Governor of the State of Georgia, and his success
in office, in the just sum of Ten Thousand Dollars
to the payment of which, well and truly to be made, we bind
ourselves, our heirs, Executors, and administrators, and each
and every one of them, jointly and severally, firmly by these
presents,

Sealed with our seals and dated this 26th day of
January Eighteen Hundred and Ninety one,

The Condition of the Above Obligation is such, That
Whereas, The above bound Thomas A. Haslett has
been duly elected Sheriff in and for said County,
Now, should he, the said Thomas A. Haslett faithfully
perform all and singular the duties as Sheriff of said
County, during the term for which he has been elected
by himself, his Deputies or Jailers, and upon the
terms required by law, then the above bond is to be
else to be of full force and effect.

Attested and approved by us this
26th day of January 1891
James D. Spence
Joseph H. Mitchell
Jno F. Espy
Saml. T. Hinton
Co Commissioners

Thomas A. Haslett (L.S.) seal principal
M. S. Cornell (L.S.) sureties
M. E. Ewing (L.S.) sureties
David Harris (L.S.) sureties
John J. Hages (L.S.) sureties
R. B. Moore (L.S.) sureties
J. T. Dorsey (L.S.) sureties

Filed and Recorded in office 26th day of January
1891.
James D. Spence
Chr & Clerk Board County Commissioners

Samuel C. Martin
Tax Collector 1891
Bond

State of Georgia
Gwinnett County

Know all men by these presents That we Samuel C. Martin as principal and William H. Mapey, David C. Hawthorn John P. Webb, Riley A. Medlock, William T. Miller Wilson L. Vaughan, A. A. Johnson, A. A. Martin, Richard D. Winn, James A. Alford and Archilaus M. Winn, as Sureties, are held and firmly bound unto His Excellency William J. Northen Governor of ~~said~~ the State of Georgia, and his successors in office in the sum of Nineteen Thousand Dollars to be paid to the said William J. Northen Governor of said State and his successors in office, for the payment of which, well and truly to be made and done, we bind ourselves, our heirs, executors and administrators, each and every one of them jointly and severally, firmly by these presents.

Sealed with our seals, and dated this 26th day of January Eighteen Hundred and Ninety One,

Whereas, the above bound Samuel C. Martin was on the seventh day of January 1891 elected Tax Collector for the County of Gwinnett in this state, for the year 1891, and during the time pointed out by the Constitution —

Now, the Condition of the above obligations is such, That if the said Samuel C. Martin, shall faithfully discharge all and singular the duties required of him in Virtue of his said office of Tax Collector, as aforesaid during the time he continues therein, or discharges any of the duties, thereof, then the above obligation to be void otherwise to remain in full force and virtue

Attested and approved by us
this 26th day of January 1891
James L. Spence
Jos. N. Mitchell
Jno F. Espy
Saml L. Hinton
County Commissioners

Samuel C. Martin (LS) Principal
William H. Mapey (LS) Surety
David C. Hawthorn (LS) Surety
John P. Webb (LS) Surety
R. O. Medlock (LS) Surety
A. A. Johnson (LS) Surety
A. A. Martin (LS) Surety
R. D. Winn (LS) Surety
J. A. Alford (LS) Surety
W. T. Miller (LS) Surety
W. L. Vaughan (LS) Set
A. M. Winn (LS) Surety

Filed and recorded in office this 26. day of January 1891
James L. Spence
Chr & Ex Bd Colon

Joseph G. Robinson
Coroner.
Bond 1891.

State of Georgia } Know all men by these presents
Gwinnett County } That we Joseph G. Robinson
as principal and Robert N. Robinson, and William
T. Tanner as sureties are held and firmly bound unto James
D. Spence, A. J. Vaughan, J. F. Espy, J. W. Mitchell & Samuel T. Hinton
County Commissioners of said County for the time being and their
successors, in office, in the sum of One Thousand Dollars
to the payment of which, well and truly to be made, we bind
ourselves, our heirs, executors and administrators, jointly and
severally, firmly by these presents;
Sealed with our seals and dated this 26th day of January
Eighteen Hundred & Ninety one,

The condition of the above obligation is such, That
whereas, the above bound Joseph G. Robinson, was,
on the Seventh day of January 1891, duly elected Coroner
of said County,

Now if the said Joseph G. Robinson shall
faithfully discharge all the duties of such office of Coroner
of said County, during the time he continues therein, or
discharges any of the duties thereof, then the above obligation
to be void; otherwise to remain in full force.

Attested approved by us, this 26th
day of January 1891
James D Spence } Co
J. W. Mitchell
S. T. Hinton } Commissions
J. F. Espy

Joseph G. Robinson (L.S.) Principal
Robert N. Robinson (L.S.) Surety
W. T. Tanner (L.S.) Surety

Filed and recorded in office 26th day of
January 1891.
James D Spence
Chr & Clerk B & Co Comm

David T. Cain
Supt Sup. Court
Bond 1891

State of Georgia — Know all men by these
Gwinnett County — That we David T. Cain as
Principal and Richard D. Winn & Thomas P. Tomley
as sureties, are held and firmly bound unto his Excellency W.
J. Northen, Governor of the State of Georgia, and his successors
in office, in the just and full sum of Three Thousand
Dollars to the payment of which, well and truly to be made,
we bind ourselves, our heirs, executors and Administrators
jointly and severally, firmly by these presents,
Sealed with our seals and dated this 26th day of January
Eighteen Hundred and Ninety One
The conditions of the above obligation is such, That
Whereas, the above bound David T. Cain was on the
Seventh day of January 1891 duly and legally elected Clerk
of the Superior Court in and for said County of Gwinnett
for the full Term of two years (Official Term)

Now should the said David T. Cain faithfully
discharge the duties of said office of Clerk of the Superior
Court in and for said County, during the time he
Continues therein, or discharges any of the duties thereof,
then the above bond to be void else to be in full force

Attested and approved by us this
26th day of January 1891
James D. Spence, A. J. Vaughan
Jos. T. Mitchell, J. F. Espy, S. L. Hinton
County Commissioners

D. T. Cain (L.S.) principal
Richard D. Winn (S.S.) surety
Thomas P. Tomley (S.S.) surety

Filed and Recorded in office
this 26th January 1891.
James D. Spence
Clk, Bd, Co, Comrs

Atkin N. Moore
County Treasurer
Bond 1891.

State of Georgia } Know all men by these presents,
Grimmet County } That we Atkin N. Moore as principal
and David N. Andrews, Clarence L. Hutchins, Wm P. Moore
Wyatt S. Moore, Aushie G. Harris, John B. Brogdon, J. N. Beaty
Madrach G. Brogdon, Richard M. Wheeler & James E. Elwood
as sureties, are held firmly bound unto James D. Spence
Joseph N. Vaughan, Joseph N. Mitchell, John T. Espy and
David S. Hilton County Commissioners of said County for
the time being and their successors in office, in the sum
of Twenty Five Thousand Dollars to the payment of which,
well and truly to be made, we bind ourselves, our heirs
Executors and Administrators, jointly and severally,
firmly by these presents.

Sealed with our seals and dated
this 26th January Eighteen Hundred and Ninety One,
The Condition of the above obligation is such, that
whereas the above bounden Atkin N. Moore was on
the Seventh day of January 1891, duly elected County
Treasurer of said County.

Now if the said Atkin N. Moore
shall faithfully discharge all the duties of such
office of County Treasurer of said County, during
the time he continues therein or discharges any of
the duties thereof, then the above obligation to be void
otherwise to remain in full force.

Attested and approved by us
this 26th day of January 1891
James D Spence
Jos N. Mitchell
Jno T. Espy
D S. Hilton
County Commissioners

Atkin N. Moore [LS] Principal
David N. Andrews [LS]
Clarence L. Hutchins [LS]
Wm P. Moore [LS]
Wyatt S Moore [LS]
Aushie G. Harris [LS]
John B. Brogdon [LS]
J. N. Beaty [LS]
J. G. Brogdon [LS]
R. M. Wheeler [LS]
Jas E. Elwood [LS]
Sureties

Filed and recorded in office this 28th
day of January 1891

James D. Spence
Ord., Sr., Gr., County

Thomas W Liddell
Receiver Tax Returns
1891.

State of Georgia
Gwinnett County

Know all Men by these presents: That we Thomas J Liddell as principal, and John V Mewborn, Richard D Wime, John W Knox for himself & Lowe & Knox Composed of the firm of John W Knox & John Lowe, as sureties are held and firmly bound unto his Excellency William J Northen Governor of the State of Georgia, and his successors in office in the sum of Seven Thousand Five hundred Dollars, to be paid to the said William J Northen, Governor of said State, and his successors in office, for the payment of which well and truly to be made and done, we bind ourselves, our heirs, Executors and Administrators, and each and every one of them, jointly and severally, firmly by these presents. Sealed with our seals and dated this Twenty Sixth day of January (1891) Eighteen hundred and Ninety one.

Whereas the above bound Thomas W Liddell was on the Seventh day of January 1891, Elected Receiver of Tax Returns for the County of Gwinnett in said State for, and during the term pointed out by the Constitution.

Now the Condition of the above obligation is such: that if the said Thomas W Liddell shall faithfully discharge all, and singular the duties required of him in virtue of his said office of Receiver of Tax Returns as aforesaid, during the time he Continues therein, or discharge any of the duties thereof, then the above obligation to be void: otherwise to remain in full force and virtue.

Thos W Liddell (Seal)
John V Mewborn (Seal)
R D Wime (Seal)
J W Knox (Seal)
Lowe & Knox (Seal)

Attested and approved by us this 6th day of January 1891

James D Spence
Jas W Mitchell
A J Vaughan
J L Hinton
John R Espey
Co Comm

Filed and Recorded in Clerks office Board of County Commissioners. February 6th 1891.

James D Spence
Clk Bd Co Comm

Robert N. Maffett
County Surveyor
Bond. 1891

State of Georgia
Gwinnett County

Know all men by these presents;
That we Robert N. Maffett as principal
and Wils on G. Vaughan & McCalvis S. Cornett as sureties
are held and firmly bound unto his Excellency W. J.
Northen, Governor of the State of Georgia, and his successors in
office, in the sum of One thousand Dollars, to be paid to
the said W. J. Northen, Governor of the said State, and his suc-
cessors in office, for the payment of which, well and truly to
be made and done, we bind ourselves, our heirs, executors
and administrators, and each and every one of them, jointly
and severally, firmly by these presents.
Sealed with our seals and dated this 26th day of January
Eighteen Hundred and Ninety one.

Whereas the above bound Robert N. Maffett
was, on the 7th day of January in the year of our Lord, One
thousand Eight Hundred & Ninety one, elected County
Surveyor of said County of Gwinnett in this State.
Now the condition of the above obligation is such,
That if the said Robert N. Maffett shall faithfully
discharge the duties of the office of County Surveyor of
the County of Gwinnett, as aforesaid, during the time he
continues therein, or discharges any of the duties thereof
then, the above obligation is to be void; otherwise to
remain in full force and virtue

Attested and approved by us this
26th day of January 1891
James D. Spence
Jos. N. Mitchell
Jno F. Espy
G. L. Hinton
Comrs

Robert N. Maffett (L.S.) principal
W. L. Vaughan (L.S.) surety
M. S. Cornett (L.S.) surety

Filed and Recorded
31st day of January 1891.
James D. Spence
Clk, Br, Co, Comrs

Insolvent List.

State of Georgia }
Gwinnett County } Court of County Commissioners, sitting for County purposes.

Lawrenceville Ga Feby 12th 1891.

Upon examining the list of Insolvent Tax Payers made out from Fi Fa's returned "Nulla Bona". Errors in Digest, and list of Defaulters relieved submitted by James C Whitworth Tax Collector of said County for the year 1890 and it appearing to the Court that the same is correct and true, it is therefore ordered that said James C Whitworth Tax Collector as aforesaid, be, and he is hereby allowed the following sums as Insolvent List, Errors etc on the State to wit.

General Tax

Insolvent General Tax including Professions	$165.35	
Errors in Digest " " "	8.63	
Defaulters relieved General Tax " "	17.42	
Total Insolvent General Tax		$191.40

Poll Tax.

Insolvent Poll Tax	$195.00	
Errors in Digest " "	8.00	
Defaulters Relieved " "	14.00	
Total Insolvent Poll Tax		$217.00
Total Insolvent List for State		$408.40

And also the further sum of Two Hundred and Three Dollars and Thirty Eight Cents be, and is hereby allowed the said James C Whitworth T Ex Insolvent List, Errors etc. on the County Tax for said year.

Given under my hand and Official Signature This Feby 12th 1891. James D Spence
Chm Ft Bd Co Comrs.

Tax List on Digest 2,735.611. 44¢	$12,145.11
Insolvent list allowed	203.38
Collected from Rail Road Tax	11,942.73
	1,781.22
	13,723.95
	362.14
	13,361.81

Tax List on Digest	12,146.11
Insolvent List	203.38
	11,942.73
Rail Road Tax	1,781.22
	$13,723.95
Comm off.	362.14
	$13,361.81

The above amt pair to Co Trans
Jas D Spence J M Mitchell [illegible]

Louisville Ga March 2nd 1891.

The Board of County Commissioners met in Quarterly Session to day. Present. James O Spence. J L Hinton J H Mitchell and A J Vaughan. At which the following business was transacted viz. In the Matter of relief for the County poor It was ordered that the following named persons be paid the amounts set opposite their names until further orders.

Susan Griffeth	1.50.	John W Crew	4.00
Margarett Barnes	1.50.	John Colt & Wife	3.50
Mary Brogdon	2.00.	Mrs Isham Gerratt	6.00
Phillie Atkinson	1.50.	Elizabeth Conner	1.00
Wm Shackleford	1.50.	M J Harrison	1.00
Nancy & Sallie Gower	6.00.	Mrs Nancy Coats	1.00
Samantha Brooks	2.00.	Martha Nancy (Coles)	3.50
Mary McDaniel	1.00.	Georgia A Parker	1.00
Mrs Thos Norris	1.00.	Elizabeth Jones	1.50
Rebecca Sutton	2.50.	John Ethridge	2.00
Bettie Cone	1.50.	Mrs Osborn	1.00
Susan Lee	2.00.	Emily Pugh	3.50
Celia Porter	1.50.	Miss Suggle	2.50
Rachael Fields	1.50.	Rena Pruett	3.50
Adalia Howe	1.50.	Julia Harris	1.50
Cynthia Ellison	1.00.	Fran Davis for use &c.	1.00
Martha Nancy (Coles)	1.50.	Mrs Jas H Pierce	1.50
Mrs Reynolds for Maggie Davis	2.00.	Sarah Galloway	1.00
Wyley Neal	4.25.	Mrs Isaac P Ethridge	3.00

In the Matter of relief for Mrs Isaac P Ethridge a woman in destitute Circumstances with five Children relief granted at Three Dollars per Month.

Application of Matilda Hamilton for relief. Ordered that she be placed on pay Roll at $1.00 per Month provided she remains with Sarah Hamilton.

In The Matter of relief of Nancy Chapin. Not Granted.

Report of Commissioners to inspect and View out a New Road from D M Wages to Asa McMullins place Report said prepared New Road to be of no public utility Ordered That said Report be Adopted. and the Road be Not granted.

Report of Road Commissioners in the Petition of New Road from Rockbridge road to the residence of T B Smith in Pates District, made a favorable Report, Wilson L Vaughan having objections to the running of said Road through his lands Ordered that the same be Continued until the June t of this Board

In the Matter of a Gate Near Ebenezer church, under the act of the General Assembly, Approved Oct 9th 1890: Ordered that said petition be granted.

In the Matter of New Road from Brambletts Shoals Via. New Hope Church to Trip. Commissioners appointed to view out said road, made an adverse report to the opening of said road. Ordered that same be adopted.

In the Matter of New Road from W B Bracewell to DeKalb County line, Commissioners report favorable. Ordered, that Citation be published in Gwinnett Herald for Thirty days prior to 1st Monday in June 1891.

Order passed to pay D T Cain out of the General County fund the sum of Forty Nine Dollars

Order passed to pay A T Patterson out of General County fund the sum of Five & 75/100 Dollars.

Petition for New Road from A Minors to E Cofers, to Stone Mountain Road, and refered to Road Commissioners of Berkshire District to report at June session of this Board.

Order passed to pay Thos A Haslett out of General County fund the sum of Seventy three Dollars

Adaline House raised on Pay Roll to $200 pr Month

Board Adjourned to the 16th Inst.

Jas D Spence
Chmn & Clk Bd Co Comrs

Lawrenceville Ga
March 16th 1891.

The Board of County Commissioners met this day for general County purposes according to previous adjournment present. James D Spence John F Espy. Jos W Mitchell & Andrew J Vaughan Commissioners.

In the Matter of petition for a Gate across settlement road near the residence of T C Maughon and on his land: Ordered, that the same be granted.

In the matter of petition to establish a Gate across a settlement road near the residence of Luther Jackson. and there being no objection. It was ordered that the same be granted.

Petitions filed asking for Gates at the following places across settlement roads, and there being no objections thereto, and the same being on the lands of the parties Viz, a petition for a Gate Near S P Maughons, Petition for a Gate at James Etheridges, and petition for a Gate on the lands of John Greasons on the Betts old place. Granted as to all of them.

O[illegible] on report of Road Commissioners of Rockbridge

Petition for a road beg. near P B Smith's to Haywood Co. line at Ivy Creek to Waynesville road. near P B Smith's
Ordering Citation to be published 30 days prior to the first Monday in June next. Ordered that Elijah Anderson work on Rockbridge at $1.50 per

Order passed to pay Jury in Lunacy Case of R A Smith vs. W. H. Johnson Jr Dec. John M Mills, S A Haywood, M E Ewing M. S Cornett, D M Rose, W H Andrews and W L Vaughan. & Sheriff Cash. making $7.00 total Jury fees in said Case

Order passed to pay Jno S Lane Esq ordinary the sum of Six & 25/100 Dollars out of General County funds.

Petition for a change of road beg near the residence of Jas C Hawthorne in the 31st District. Ord. Road and the following order taken touch: That the same be referred to Road Commissioners of said District, and that they be required to make their report in Vacation at our early date; And that if said report be favorable, the Clerk of this Board shall publish Citation at once, And that if at the end of that time no objections are filed he shall issue an order opening said proposed new road for change of road beg as asked for in said petition.

In The Matter of Application for a New Militia District to be made of Harkins, Ewins, and Ben Smith's districts the Commissioners made their report, and on their report there are objections filed. which came on for hearing today. The objections being sustained, it was Ordered that the New District be not granted.

It was Ordered that Jas C Hawthorne Mid C Farmer & John Hill District Commissioners be paid the sum of Eight Dollars each for their service in the matter of the laying off the proposed new district the same to be paid out of General County funds.

The following orders were then passed as follows-
R N Mayfield & Co. $15.00 ✓ Isaac Hill Genl Co. $4.00
✓ Wm Daniel " 1.00 ✓ W E Forrester " " 1.00
✓ O B Pool, ✓ S S Brown & W L Andrews $2.00 each " "
✓ W J Bone Genl Co $5.10 ✓ M S Cornett Genl Co $28.70
✓ Dan Rumer Cole " $3.90. ✓ A N Fullis Bridge fund $5.00
✓ A J Pirkle Bridge fund. $7.69.
✓ Jury in Inquest of P Williams $7.00
✓ John M Mills Inquest of Casey $10.00
✓ Jury " " " " 7.00

Ordered that Mary Pruett be placed on the Pauper Pay Roll at Two Dollars per Month until further orders
Ordered that Dr J R Mitchell be retained as County Physician at Eighty Dollars per annum salary.

Board Adjourned — James S. Spencer Chm
A J Vaughan
Jas W Mitchell
John R Ensley

Lawrenceville Ga June 1st 1891

Board of County Commissioners met this day present James D. Spence, Jos. W. Mitchell, Andrew J. Vaughan, Samuel L. Hinton, & John F. Espy Commissioners.

The following named parties were placed on the pay Roll for the next three months & orders passed to pay them monthly out of pauper fund. Viz:

John W. Crow	$4.00	Cela Porter	$1.50
Margaret Barnes	1.50	Miss Tuggle	2.50
John Holt & wife	3.50	Rachail Fields	1.50
Mary Brogdon	2.00	Rena Prewitt	3.50
Mrs Isham Gossett for use	6.00	Adeline House	2.00
Phillis Atkinson Cold	1.50	Julia Harris	1.50
Mrs Wm Shackleford	1.50	Cytha Ellison	1.00
Mrs M. J. Harrison	1.00	Green Davis Cold	1.00
Misses Nancy & Callie Gower	6.00	Martha Haney "Cains"	1.50
Mrs Nancy Coates	1.00	Mrs Jas. H. Pierce	1.50
Samantha Brooks	2.00	Mrs Reynolds for use &c.	2.00
Martha Haney "Cates"	3.50	Sarah Galloway	1.00
Mary McDaniel	1.00	Mrs I. P. Ethridge	3.00
Georgia A. Parker	1.00	Mary Prewitt	2.00
Elizabeth Jones	1.50	Mrs Thos Norris for use	1.00
John Ethridge for use &c.	2.00	Rebecca Dutton	2.50
Mrs Osborn	1.00	Bettie Crow	1.50
Emily Pugh	3.50	Susan Lee	2.00
	$45.00		32.50
		Amount Brot over	45.00
			$77.50

Order passed to pay W. B. Haslett. Salary P. 75.00
" " " " Dr T. K. Mitchell " Genl Co 20.00
" " " " T. M. Peeples Genl Co. 44.12
" " " " James T. Lamkin " " 8.50
" " " " Jury Lunacy Case Moore vs Moore " 7.00
" " " " James T. Lamkin Lunacy Burrell " 5.00
" " " " Jury " " " 7.00
" " " " Johnson & Evans Bridge 1.27
" " " " Dr. A. M. Winn, Inquest " 10.00
" " " " Joseph G. Robinson " Bernier " 19.25
" " " " Thos A. Haslett Sheriff " 130.39
" " " " Mrs. G. Cornett " 3.50
" " " " D. T. Cain Clk " 81.35
" " " " Wiley Neal Col. " $487.88
" " " " 4.00

In the Matter of relief of Minta Hamilton Colo Ordered that she be furnished with some clothing, in the discretion of the Chairman of this Board.

In the matter of relief of John T. Boozer who was before the Board, Ordered that the same be not granted.

In the Matter of New Bridge across Level Creek near Wyatt Moore's, Ordered that a Committee of this Board Visit said place and determine the nature and extent of the Bridge to be built there,

In the Matter of relief of Mr Mary Brown who applied for relief through Mr Wethers Ordered that the same be not granted.

Petition for New Road from H. H. Duncan to John Cains ~~read~~ to Gainesville and Lawrenceville road, read and refered to Road Commissioners of C & Pucketts District to View out and report upon the public utility of said road at the next session of this Board.

In the matter of New Road from A. Minors to Mr Kimbrell's near DeKalb County line, Road Commissioners of Berkshire District made an adverse report upon the public utility of said road, Ordered that the same be adopted

In the matter of New Road from Jas. G. Davis' on the Stone Mountain and Logansville road, Via Georgia V. Martins to Jeff Britts on Sexton Bridge road, road Commissioners to whom the same was refered made an adverse report upon the public utility of said road. Ordered that the same be adopted—

In the matter of a Change of road bed near the residence of Jas O Hawthorn Esq Commissioners, appointed to after the Change made an adverse report which was adopted.

Petition for a New Road from Jack Knoxes to Lawrenceville & Norcross Road, read, and referred to Road Commissioners of Duluth Dist to View out and report upon the public utility of said Road at the next session of this Board.

In the Matter of New Road from the residence of W. G. Braswells to DeKalb County line. Citation having been published in Gwinnett Herald as the law directs, and there being no objections filed, it is

Ordered that the same be opened as a second class road and that the Road Commissioners of said District be required to apportion hands on the same to work out and keep in repair said road.

In the Matter of New Road from near Ay Cocks to Loganville road at Duncan B. Smiths, through the lands of Wilson L. Vaughan Citation having been published, the same was ready for a hearing. Wilson L. Vaughan gave notice that unless there was a change in the locations through his land, he was ready to file objections. It was therefore Continued until the next session of this Board for the purpose of giving the parties at interest, a chance to reconcile their differences.

Thos A. Pate was appointed Road Commissioner of Cates District 408th. Vice C. P. Ford removed.

Wm A. Hayes appointed Road Commissioner Pucketts district Vice A. J. Pirtle removed.

A. M. Greer } Petition to have Retail
vs } License revoked.
Jett & Mills } Upon hearing the evidence
In this Case, It ordered, that it
Appearing that Mess Jett & Mills, have
Not Complied with the Act. Approved
Oct 16, 1885. in obtaining the retail
License, without any evidence of
intention of Fraud & that their be
of Fifty Dollars paid for said license

be returned to them pro rata for the time it has been of force. And that said License be revoked from this day.

James D Spence
J. W. Mitchell
A. J. Vaughan
J. F. Espy } Com

Lawrenceville, Ga. June 20th 1891.

Board of County Commissioners met this day present. James D Spence, John F Espey, Joseph W Mitchell & Samuel L Hinton Comrs.

Ordered that notice of a piece of road on the Stone Mountain & Lawrenceville Road (which piece road was at one time apportioned to W D Byrd, said Byrd having removed from the County) brought to the notice of this Board, that the Road Commissioners of Cates District be required to have said road worked from Pughs Creek in the direction of Lawrenceville to District line.

In the matter of petition for a new Road from W W Demeans in said County to Zion Hill Church. Read and refered to Road Commissioners of Puckett's District, to report at the next session of this Board.

Order passed to pay H W Strickland Sheriff of Forsyth County legal fees for arresting Bob Lewis Colored.

James D Spence
J. W. Mitchell
S. L. Hinton
J. F. Espy } Com

Board of County Coms. Met this day
present James D. Spence
Coms., On examination of the
Books of James O. Whitworth Tax Collector for the year 1890
On settlement in M February there was due on state including
Profs. $165.35

Relived by by Errors	$13.10		
by Insolvent Returned	14.85		
" " Book	1.50		
" Amt Collected	135.90		$165.35
By Coms. on this amt 1 3/4	2.37		
Due State.		$133.53	

Polls $195.00

Polls relived by Affidavit Errors &c.	$30.00		
" Insolvent returned Nulla Bona	122.00		
By Insolvent Book	1.28		
" Amt Collected	41.72		$195.00
By Coms on this Amt 1 3/4.	.73		
Due Polls -		40.99	

County Tax last settlement due
$203.38

Less relived in former settlement	18.00		$185.38
Relived by Errors &c	$14.68		
" " Insolvent N. B.	16.63		
By Insolvent Book	3.12		
" Collected	150.95		$185.38
" Coms. on this Amt 1 3/4.	2.64	$148.31.	

Due County -
1887.

Settlement of Claims in Norcross J.P. Court.
Amounts Collected

Polls.		$21.35
Property		86.28
		$107.63
By Amt Pd C.H. Brand attys fees	$25.00	
" " Expenses J.O.W.	10.00	
" " Pd Polls	14.35	
" " State	26.25	
" " County	32.03	$107.63

1891 By Cash for 1887 see treas receipt $32.03
July 24 By " " 1890 " " " 148.31
$180.34

Lawrenceville Ga August 24th 1891

Board of County Commissioners met this day present James D Spence, J W Mitchell, A J Vaughan, Dr S L Hinton.

Pauper list revised, as follows,

Mrs M J Harrison	100.	John W. Crow	4,00.
Misses Nancy & Sallie Gower	600.	Margarett Barnes	1,50
Nancy Coats	100.	John Holt & Wife	3,50
Samantha Brooks	200.	Mary Brogdon	2,00.
Martha Haney (Tates dist)	350.	Mrs Isham Gossett	6,00
Mary McDaniel	1,00.	Phillis Atkinson	1,50
Georgia A Parker	100.	Mrs Wm Shackleford	150
Mrs Thos Norris	100.	Elizabeth Jones	150
Rebecca Dutton	250.	John Etheridge	200
Bettie Crow.	150.	Mrs Osborn	100
Susan Lee	200.	Emily Pugh	350
Celia Porter	150.	Miss Tuggle	250
Rachael Fields	150.	Rena Pruett	350
Adaline House	200.	Julia Harris	150
Cytha Ellison	100.	Green Davis	1,00
Martha Haney (Tains dist)	150.	Mrs Jas H Pierce	150
Mrs John Reynolds	200.	Sarah Galloway	100
Mrs J P Etheridge	300.	Mrs Mary Pruett	2,00
Total on pauper list			76,00

Order passed to pay Wyley Neal $425 out of Genl Co fund for Janitor for C H for August 1891.

Order passed to pay W B Haslett, Seventy five Dollars for 3rd Quarters Salary as Keeper of the Poor House

Order passed to pay E Walker Nash Four Dollars out of Genl Co fund.

Order passed to pay Dr T R Mitchell Twenty Dollars out of Pauper fund for 3rd Quarters Salary as County Physician.

Order passed to pay A T Patterson Fifteen & 05/100 Dollars out of Genl Co fund.

Order passed to pay Thos E Kennedy & others for holding Inquest on the dead body of Worley out of Genl Co fund

Account of J C Durham against the County for services as Sheriff while acting as Coroner.

Ordered that the same be not passed, as we are of the opinion that he is on the same footing as a Justice of the Peace would be in issueing Warrants in Cases of the State against parties. Fines and forfeitures are subject to his pay.

Account of Dr T A Fowler for Carrying Mrs B. to the Asylum $ 56 the county Revenue

already giving him $19.00, to cover said expense, We are of opinion that said account is too much, and that the $19.00, is ample if economically applied and that he accepted the $19.00.

Order taken to open road from Aycocks to Logans ville road to F B Smiths, — See order on next page. —

Petition for a change of road bed near Hamiltons Mills (See Order) on petition, and also on next page.

Petition for a New Road from F M Wages to N G Pharr. Read, and refered to Road Commissioners of Harbins District, "See Order", on Petition.

Petition for a New Road from Mauldins Mills to Etheridges Mills, Read & refered to Road Commissioners of Cains District, "See Order on Petition".

Application for relief of Mrs Mary Wood, on hearing the case, It was postponed to Decr term.

Application for relief of Jas G H Herring. Ordered That he be placed on the pay roll at 200 pr Month.

Order passed to pay D T Cain G C F. $21.10

Application of Jack Gossett, Ordered that he be placede on the pay roll at $150 pr Month.

Report of Road Commissioners on the application for a New road from Miss Jane Couchs to Laniers Bridge, Read and Citation Ordered (See Order on report) See Next page

Petition for a New Road from Jas R Atkinson running through the lands of Wm Hymnes & others Intersecting the Peachtree road near the residence of Wm Roberts. See Next page

Order passed to pay B C Hazleriggs & R N Holt the sum of Eight Dollars out of Bridge fund for repairs on Morrison Bridge —

Andrew J Bailey Applied for relief —

After hearing the case the relief was not granted.

The Board made a Contract with W B Haslett for the next year 1892, on the following Conditions, Said Haslett is to Cultivate Garden, Potatoe patch, Roasting Ear patch, for the use of the paupers, and to keep, and to attend to the paupers for the sum of $325.00, and to rent the place from the County for the sum of $100.00 Making his Salary Security for the payment of rent, and to Terrace and take good Care of the lands he tends.

James D S Pence
Chmn Bd Co Comrs

(See Next page)

In the Matter of opening new road from Aycocks to Loganville road Near F B Smiths. Ordered—
That, there being no objections to the opening of the within Road. That the same be opened as a second Class road and that the Commissioners of Roads in Rockbridge District have Notice to open the same, and put in good Condition, and apportion hands to keep up said road
August 24th 1891 James D Spence
Chmn & Clk Bd Co Comrs.

In the Matter of Petition for opening a public road from J R Atkinson, to near Wm Roebucks in Duluth District
Read and Refered to Road Commissioners of Duluth District to report as to public utility: at the December term of this Board.

In the matter of Petition for change of Road bed from Bridge near Hamiltons Mills
Read and refered to Commrs of Puckett's Dist (1397) to view out and make report 2nd Tuesday in September 1891 and that if said report be of public utility that Citation be run for 30 days in Gwinnett Herald.

In the Matter of Petition for opening a New Road from Mauldin Mills to Etheridge Mills,
Read and refered to Road Comrs of Cains District to report upon the public utility of said Road at the Decr Term 1891 of this Board.

In the Matter of Petition for opening a New public Road from F M Wages to N G Pharrs.
Read and refered to Road Comrs of Harbins Dist to report as to public utility at the Decr term 1891 of this Board.

In the Matter of Petition for New Road from W W Duncans to Zions Hill Church. Commissioners having been appointed and viewed out said proposed New Road report viz.
Georgia } To the Board of County Commissioners
Gwinnett County } of said County.
The undersigned road Commissioners of Puckett's District (1397) make their report that they have viewed out the within road and say that they find it of no public utility.
Sworn to and subscribed before me
this 19th day of August 1891 } W E Forrester
J W Mitchell } T J Cooper
Co Comr }
Read. and report of Commissioners adopted
August 24th 1891

Board of County Commissioners August 24th 1891
Report of road Commissioners. In the matter of opening a new public road from Miss Jane Conys via. W A Conys, T W Brown and others to Stone Mountain road near Friendship Church, Road, and Ordered that Citation be published in the Gwinnett Herald for the space of 30 days prior to the 1st day of November next, for any one to file objections to the opening of said New road: and that if no objections be then filed, that the Chairman of this Board do issue an order opening said road.

On application the following order was taken it appearing to the Commissioners that the County had erected a new Bridge across the Mill Pond of W. J. Woodward

Ordered that the Commissioners have opened and put in order from the end of the Bridge on North side of W. J. Woodwards Mill Pond, to Lawrenceville & Buford Road a short distance, that the same be opened and put in order, & that said Piece of Road be as the other part of said road Closed as a second Class Road. And further that the old road from end of new Bridge on west side to the Creek where the same Crosses Creek be discontinued as a public Road. To Road Commissioners of Hog Mountain Dist. 444th.

James D Spence
Jos. F. Mitchell
A. J. Vaughan } Comy
S. L. Hinton

2500
17
1750
1750
25,21
£3.75

Board of County Commissioners
October 6th 1891.

The Comptroller General having given notice of the assessment for State Tax, it being 50.08/100 on the ~~hundred~~ Dollars or 5. Mills + 08/100 of a Mill
There appearing on the Tax Digest returned for Taxes on Digest the sum of $2.834.060.
It is ordered that the following sums be levied for County purposes Viz:

For General County purposes	12 Cents on the	$100.00
" Pauper "	10 " " "	100.00
" Bridge "	10 " " "	100.00
" Jury "	10 " " "	100.00
" Repairs on P. Buildings	.02/100 " "	100.00
	$42.92	
Add State Tax Makes	50.08	
Makes on	$93.00 "	100.00

the Tax Collector is hereby ordered to collect the foregoing amounts for the support of the County for the year 1891.

Board of County Commissioners
October 17th 1891

Present James D. Spence, A J Vaughan. J W. Mitchell. Application for relief of Mrs Margarett Bailey for use of blind son. Granted for Three Dollars per Month until the next regular Meeting of this Board.

James D. Spence
A. J. Vaughan } Co
J. W. Mitchell

Board of County Commissioners Office.
Lawrenceville Ga. Decr 7th 1891
Board met. present James D. Spence, J W Mitchell, S L Hinton & A J Vaughan Commissioners.
The following Pauper list pay roll was Continued for three months viz.

John W Crow.	4.00.	Mrs Osborn	1.00.
Margarett Barnes	1.50.	Susan Lee	2.00.
John Holt & Wife	3.50.	Emily Pugh	3.50.
Mary Brogdon	2.00.	Celia Porter	1.50.
Mrs Johan Gossett	6.00.	Miss Tuggle	2.50.
Phillis Atkinson	1.50.	Rachael Fields	1.50.
Wm Shackleford	1.50.	Rena Pruett	3.50.
Mrs M J Harrison	1.00.	Adaline House	2.50.
Nancy & Sallie Gower	6.00.	Julia Harris	1.50.
Nancy Coats	1.00.	Cythia Ellison	1.00.
Mrs Samantha Brooks	2.00.	Green Davis	1.00.
Martha Haney (Cates)	3.50.	Martha Haney (Cains)	1.50.
Mary McDaniel	1.00.	Mrs Jas H Peirce "Stricken".	
Mrs Thos Norris	1.00.	Sarah Gallow	1.00.
Elizabeth Jones	1.50.	Mrs J P Etheridge	3.00.
Rebecca Dutton	2.50.	Jack Gossett	1.50
John Etheridge furnace	2.00.	Jas G H Herring	2.00.
Bettie Crow	1.50.	Margarett Bailey	3.00.
Dr T R Mitchell Salary	20.00.	W B Haslett Salary	75.00
Wyley Neal Colr. Genl County fund			4.25
E. Van Winkle Gin & Mahoney Co Bridge fund			12.24

In the Matter of New Road from Yellow River at Lanier Old Bridge via T W Browns, & by Depot on G.C. & N R R. to Miss Jane Coneys, The following order was taken Citation having been published in the Gwinnett Herald according to law, and there appearing no objections. It is ordered that said new Road be opened and established as a public road of second class, and that the Road Commissioners of Martins District be required to apportion the hands to said Road, to keep the same in good Condition, and that Notice be given to said Commissioners. By Order of Board.

Order passed to pay	Dr T. Cain. Genl County	81.45
" " " "	Managers Fence Election " "	26.00
" " " "	Jas T. Lamkin " "	5.00
" " " "	Jury in Lunacy Case Laura E Martin " "	7.00
" " " "	Jas T Lamkin Wm E Moore " "	5.00
" " " "	Jury in Lunacy Case " " " "	7.00
" " " "	H L Collins Bridge fund	96.18
" " " "	A T Patterson Genl County	9.50

Order passed to pay	E. W. Nash	Genl County	11.42
" " " "	F. F. Appling	Bridge	2.81
" " " "	Cooper & Tribble	"	3.42
" " " "	D. F. Liddell	"	10.00
" " " "	B. D. Massey	"	1.62
" " " "	S. L. Hinton	"	5.00
" " " "	Jas. D. Spence	Genl County	11.68
" " " "	"	Bridge	7.45
" " " "	"	Pauper	44.50

In the Matter of Petition for a new road from George Garrone on Stone Mountain road, to Norcross road through Berkshire District, Read, and refered to Road Commissioners of Berkshire District to report on the public utility of said proposed new road at the March session of this Board -

Petition for a New Road from G. L. Knights to Lawrenceville road. Near Windsor on Walton County line - Read and refered to Road Commissioners of Harbins District to View out and report at the March session of 1892 of this Board.

In the Matter of petition for New Road from near Old Goshen church to public Road at Mrs Masons. Read and refered to Road Commissioners of Berkshire & Norcross districts to report upon as to the public utility at March Session 1892 of said Board.

A petition was recieved for a New Road from Mrs Davenports to Monroe road, Near New Hope church. Read and refered to Road Commissioners of Lawrenceville and Harbins districts as to the public utility of said proposed New Road at the March Session 1892 of this Board.

A Petition was recieved for a New Road from Mrs Davenports Via New Hope Church to Lawrenceville and Logansville road at Trip - Read & refered to Commissioners of Bay Creek, Harbins & Lawrenceville Districts to View out and report upon as to public utility at the March Session 1892 of this Board.

In the Matter of Change of a private Bridge near Mrs Nancy Bradfords. to a public Bridge.
Refused -

In the matter of petition for New Road near Thompsons Mills - Read and refered to Road -

Commissioners of Cains District to report as to public utility, at the March Session 1892 of this Board.

On application of W A Carroll to be relieved of Keeping up Bridge across the public road to Decatur near his residence in Gwinnett County, upon Consideration - It is ordered that when the Bridge needs repairing the County furnish Mr Carroll with the lumber.

In the Matter of Green Harper Application for Peddlers licence It is ordered that the Clerk of this Board issue such licence to peddle on all such articles as the law allows to disabled Confederate Soldiers to peddle on.

In the Matter of petition for a New Road from Mrs P Powells, to Peachtree Road near Dr C T Woodalls, Read and refered to Road Commissioners of Norcross District, to report upon as to public utility of the Same, at the March Session 1892 of this Board.

In the Matter of petition for a New Road from J S Dobbins Via S C Cruces, To Lawrenceville & Norcross Road, Near Wrights, Read and refered to Road Commrs of Martins District to report upon as to public utility at the March Session 1892 of this Board.

Order passed to pay T M Peckler out of General County fund Fifty & 61/100 Dollars

In the Matter of petition for a New road from Dr S H Freeman Mills, to intersect with the public road leading from Monroe to Suwanee road to the place where Geo R Jones resides, Read and refered to the road Commissioners of Lawrenceville District to report upon, as to public utility at the March Session 1892, of this Board

In the Matter of petition of D O Langford asking for pay for the burial of Joseph Estes.
Ordered, that if the said Langford can establish the fact that the said Estes was a bona fide resident of Gwinnett County then the Chairman of this Board will issue an order to pay said Langford Three Dollars for said burial -

Annual Day Roll of County Commissioners

James D. Spence	9	Days as Comr. + 13d. Pr. Bdg.	44.00
Joseph W Mitchell	9 days as Comr. 3 days on Bridges 12d	2.00	$ 24.00
John F Espey.	4 " "	"	8.00
S L Hinton	6 " "	"	12.00
A J Vaughan	7 " "	"	14.00
Jas D. Spence	6 Mos. Salary as Clerk		40.00
			142.00

Lawrenceville Ga Feby 29th 1892.

County Commissioners met this day present James D Spence, A J Vaughan, John F Espey, S L Hinton & J W Mitchell

The following Orders were passed on regular pay roll, Viz on Pauper List.

Bettie Crow. 1.50. John W Crow 4.00.
— Margarett Barnes. 1.50. Stricken
John Holt & Wife 3.50. Mary Brogdon 2.00.
Mrs Isham Gossett 6.00. Phillis Atkinson 1.50
Wm Shackleford 1.50. M J Harrison 1.00
Nancy & Sallie Gower 6.00. Nancy Coats 1.00
Samantha Brooks 2.00. Martha Nancy (Cates Dist) 3.50.
— Mary McDaniel 1.00 Stricken
Mrs Thos Norris 1.00. Rebecca Dutton 2.50.
John Etheridge 2.00. Mrs Osborn 1.00
Susan Lee 2.00. Emily Peugh 3.50
Celia Porter 1.50. Rachael Fields 1.50
Rena Pruett 3.50. Adaline House 2.50
Julia Harris 1.50. Cythia Ellison 1.00
Mary Pruett at Braswells 2.00. Green Davis 1.00
Martha Nancy (Caine) 1.50. Sarah Galloway 1.00
— Elizabeth Jones 1.50. Stricken
Mrs J P Etheridge 3.00. Jas G H Herring 2.00
Margarett Bailey 3.00. Wyley Neal Cold 4.00
W B Haslett February Salary 18.75
— Miss Tuggle 2.50 Stricken

The petition of W B Wortham for assistance Read — Not granted —

Application of Nancy Nancy for relief &c Ordered that E H Johnson be allowed the sum of Eight Dollars per Month to Commence 1st day of February — 1892

Application for relief of Nancy W Ewing — Relief not granted but allowed to go to the Poor House if she prefers —

Application for relief of Wm M Arnold for relief of Miss Elizabeth Kinnett. Ordered that she be allowed to go to the Poor House.

Order passed to pay R E Hamilton Three Dollars for material furnished for blasting road, Near Hamiltons Mills out of Genl County fund

Order passed to pay J G Robinson Coroner, &c
For Inquest in Case of Andrew Lott & 18.00
" " " " " Kittie Bagwell. 17.00
" " " " " Sam Coleman & for Coffin &c for same 20.50
For Inquest of Henry Crawford & for Jurys fees in same 18.00

Order passed to pay J B Cole out of Bridge fund 3.85.
" " " " J M Wilson " Genl County " 75.
" " " D F Little " Bridge " 13.60

Application for relief of Esther Treadwell Sold for relief Not granted.

Account of Dr R J Allen for Medical Services on Coroners Inquest over the body of Kittie Bagwell, There being no recommendation as to pay of Physician -
Ordered that the same be not paid.

Application for Mrs Annie E Green Norcross District -
Ordered that she be placed on Pay Roll @ 1.50 per Month -

Order passed to pay T A Haslett Two Dollars out of Genl Co fund for attending Stock law Election.

Order passed to pay M P King Et al. 7.00 - Genl County -
Order passed to pay Jas T Hamken Ordinary 5.00. " " "
" " " " Jos G Robinson Coroner Et al. 18.00 " " "
" " " " Jas D Spence Pauper 26.40
" " " " " " " Bridge 8.17
" " " " " " " Genl Comit, 31.49.
Ordered that the following named parties be Elected as Tax Assors (or Equalizers) for the County of Gwinnett for the Year 1892. Viz - William A. Carroll
D Louis, McDonald
Henry H. Hinton -
Manassah L. Sammons
David W. Andrews

Duplicate Statement of Tax Collector S. C. Martin
For the Year 1891.

To Genl. Tax on Digest ($2835.960) 5 4/10 Mills		$14766.68
" Poll Tax on "		3091.00
" " Genl " Collected Not on Digest		61.53
" Poll " " " " "		16.00
		$17,934.21

(1)

By Receivers Comm on State Tax	$433.05	
" Collectors " " "	426.74	
" Net Polls & School Comm	2908.40	
" Insolvent Genl Tax	1314.25	
" Errors in Digest "	44.53	
" Defaulters relieved Genl Tax	16.64	
" Insolvent Polls	246.00	
" Errors in "	2.00	
" defaulters relieved of Polls	8.00	
" Amt Pd State Treas	13914.60	$17,934.21

County Tax 1891.

Whole Amount on Digest ($2835.960) 4 2/10		$11.967.75
Insolvent Property Tax	$43.38	
To Amt Collected Not on Digest		25.54
		$11.993.29
By Collectors Comm	292.50	
" Receivers "	146.25	
	879.34	
" Paid Co Treas	11.413.95	$11.993.29

State of Georgia } Court Board of County Comrs.
Gwinnett County } Sitting for County purposes
Lawrenceville Ga Mch 15. 1892

Upon Examining the list of Insolvent Tax payers made out from Fifas returned Nulla Bona, Errors in digest and list of defaulters relieved submitted by Saml. C. Martin Tax Collector of said County for the year 1891 and it appearing to the Court that the same is Correct. and true it is therefore Ordered that the said Saml C. Martin Tax Collector as aforesaid be and he is hereby allowed the following sums as Insolvent list Errors Etc on the same Viz.

Genl Tax	
Insolvent Genl Tax including Polls	$134.28
Errors in digest Genl Tax	44.53
defaulters relieved of " "	16.64
Total Insolvent Genl Tax.	$195.42

Over

Gen Tax Brot Ford $195.42

Poll Tax

Insolvent Poll Tax	$246.00		
Errors in Digest " "	2.00		
defaulters relieved " "	8.00		256.00
total Insolvent " "	$256.00		$451.42

Total Insolvent list for state.

And also the further sum of One Hundred and Forty Dollars and fifty nine cents be and is hereby allowed the said Saml C. Martin as Insolvents list Errors etc. on the County Tax for said year Given under my hand and official signature this March 15. 1892. James D Spence
Chairman & C.O.C. Bd. Co. Com

Lawrenceville Ga July 12. 1892
Second return of S C Martin T. C.
Collected on State Tax since Last report $80.54
Leaving as Insolvent State Tax $115.00

Coms 1 3/4. on 80.54	1.40		6.40
Making Insolvent Book	5.00		
Due state			$74.14
County Tax Collected	$69.03		
Leaving as Insolvent $71.56			
Coms on 69.03	1.20		
Making Insolvent Book	3.00	4.20	
Due County		$64.83	64.83
Polls Collected	$29.75		
Coms.	.52		
Making Insolvent Book	$29.23		
	2.00	$27.23	$27.23

Due Polls.

James D Spence
J. W. Mitchell
A. J. Vaughan
S. L. Henton

March 19, 1892

Board of County Commissioners Met
Present Jas. D. Spencer, J. V. Mitchell, & A. J. Vaughn
Petitions for Gates

Georgia
Gwinnett County

To the County Commissioners of said County.
J. N. Bullock of Goodwins District of said County respectfully petitions your Honorable body for leave to erect two gates across the public highway One to be located on the District line between Hog Mountain and Goodwins District near the residence of John B. Maffett and the other gate to be located on the public road leading from said Maffett to Woodwards Mill on the aforesaid District lines. said gates to be self lacthing and opening each way and to be Kept in good repair by said J. N. Bullock
March 17. 1892.

J. N. Bullock
J. R. Maffett

Ordered that the petition be Granted and that said Bullock & Maffett Comply fully with the foregoing petition and in addition thereto Keep good Pitching posts on each side of said Gates and that they Keep the same in Good Condition

James D. Spencer
A. J. Vaughan & Co.
J. V. Mitchell, Jr.

Board of County Commissioners
Lawrenceville Ga April 23. 1892
Present James D Spence. John F. Espy, S.L. Hinton
Coms.

The first business was the swearing in of the Board of Equalizers under the act of the Legislature passed August 14. 1891, to Wit:

State of Georgia
Gwinnett County } We the undersigned who have been selected as a Board of Equalizations of Tax Returns for the year 1892 each of us do swear that we will faithfully and impartially discharge the duties required of us by reason of our office to the best of our knowledge and ability, so help us God.

Sworn to and subscribed before us this 23rd day of April 1892,

D. V. Andrews (seal)
H. H. Hinton (seal)
M. L. Sammon (seal)
D. L. McNorrell (seal)
W. A. Carroll (seal)

James D Spence
J. W. Mitchell
J. F. Espy
S. L. Hinton
A. J. Vaughan Coms.

The following orders were passed to Wit.

Order passed to pay E. H. Johnson Pauper F. $5.66
" " " " D. T. Cain Clk Genl Co " 70.55
" " " " Miles E. Ewing " " " 1.75
" " " " S. B. Ledbetter for M. E. Church " " " 10.00
" " " " W. H. Robinson " " " 3.50
" " " " John L. Smith " " " 3.00

Ordered that the name of Rachael Fields be droped from the pay Roll,

In the Matter of New Road from Nathaniel Baileys to Lawrenceville & Jefferson Road at J. M. Hills, Read and refered to Road Commissions of Cains Dist.

In Re. of Petition for a New Road from Bogan Road to Road via of Wyatt Nillson Read and refered to Road Coms of Sugar Hill Dist.

In Re of Petition for a New Road from from Jno A Borns to Lawrenceville &

Suwanee Road, or what is known as the Orr's Ferry Road Com's of the 404th Dist have filed an Imperfect report. Ordered that the same be returned to them to amend, Same not Sworn to.

Ordered further that Citation be published in Gwinnett Herald for 30 days prior to 1st Monday in June next, giving all persons notice that if they have any objections to making the same a public road that they May file their objections,

James D Spence
J. W. Mitchell
J. F. Espy
S. L. Hinton
A J. Vaughan

Lawrenceville Ga. June 6th 1892.

A Board of County Commissioners met this day present James D Spence, J F Espey, A J Vaughan, J. W. Mitchell, & S. L. Hinton. The following named parties were placed on the regular Pay Roll for the next three Months Towit. And orders to be drawn & issued upon the Pauper fund - as follows -

Bettie Crow	$1.50	Cythia Ellison	$1.00
John W Crow	" 4.00	Green Davis Col'd	" 1.00
John Holt & Wife	" 3.50	Martha Haney (Caius)	" 1.50
Mary Brogdon	2.00	Sarah Galloway	" 1.00
Mrs Ishane Gossett	" 6.00	Mrs I P Etheridge	" 3.00
" Wm Shackleford	" 1.50	" Mary Pruett	" 2.00
" M J Harrison	" 1.00	Jas. G H Herring	" 2.00
Misses Nancy & Sallie Gower	" 6.00	Mrs Margaret Bailey	" 3.00
Mrs Nancy Coats	" 1.00	" Annie E Green	" 1.50
" Martha Haney (Cates)	" 3.50	" Thos Norris	" 1.00
" Rebecca Dutton	" 2.50	" John Etheridge for use &c	" 2.00
" Osborn	" 1.00	" Susan Lee	" 2.00
" Emily Pugh	" 3.50	" Celia Porter	" 1.50
" Rena Pruett	" 3.50	" Adeline Hann	" 2.50
" Julia Harris	" 1.50	To any Carried over	25.00
	42.00		42.00
			$67.00
"		James D Spence Co Com'rs	$56.00

Order passed to pay W B Haslett Keeper of the Poor for May 1892 - Passed - By Order of Board -

Order passed to pay G L Thompson G C - $3.00
Wyley Neal G C. Janitor Sal G C. $1.00. E D Gunter G C. 15.79.
W J Turner G C. 5.90. Tom Keith Col G C. 3.00.
Ed Haslett G C. 10.57. D T Cain Clk Supt Court G C - 6.00
T M Peoples G C. 31.10. Dr T K Mitchell Co Physician $20.00

6/6/1892 Petition for a New Road from Jas Sawyers to Friendship Church - Read and referred to Road Comrs of Eates District to make report at the ~~Sept~~ Next Term of this Board.
Order passed to Allow James Sawer to furnish Rebbecca Dutton with one pair Shoes not to exceed $1.50.
Petition for a New Road from Henry Rawlins to Gloster, on Ga Ca & Northern Rail Road through the lands of Joshua Eates, A P Ford, B A Holmes, E W Nash, John Townley, Medlock & Irwin Lands to that of Wm E Simmons & Williams Roark to Gloster. Read & referred to Road Commrs of Eates & Martins Districts -
In the Matter of relief for Penny King -
Ordered that she be placed on the regular Pay Roll at $1.50 pr Month
In the Matter of Report of Road Commissioners of Sugar Hill Dist from Johnson School House through the lands of Wyatt Wilson - postponed on the grounds that Wilson files objections to the New Road -
In the matter of relief of Caroline Daniel -
Ordered: That she be placed on the regular Pay Roll at $1.50 pr Month.
In the Matter of relief of Mintie Hamilton Col - Not satisfied as to her being in Gwinnett County.

Report of Road Commissioners of Goodwins Dist report favorable. The following Order taken to wit.
Ordered that the Road be opened as a second Class Road. And that the Road Commrs of Goodwins Dist be required to open said road in Conformity to law, and that they apportion the hands of said District so as to keep the same in order.
In the Matter of relief of George W Hay The sum of One Dollar pr Month be allowed, and that he be placed on the regular Pay Roll of Paupers.
In the Matter of relief of Wm Frances E Evans -
No relief granted at Present -
In the Matter of Change of Dist line between Eates & Bay Creek Districts refered to the following Comrs
J M Williams R L Shell - Thos Langley.
To make their report at the Sept term

In the Matter of New Road from John Britts to Liberty Church. Ordered that Citation be published for 30 days and if there should be no objection filed with the Clerk of this Board that he issue an order, Ordering said road to be opened, in Conformity to law. directed to Road Comrs of Berkshire Dist

In the matter of New Road from W A Cains on Hog Mountain Road. To Thompsons Mills road, Near the residence of R A Cash. Citation. Ordered to be run in the Gwinnett Herald for 30 days prior to next meeting of this Board.

In the Matter of New Road from the line of Jackson County, at the old James Tugle place through the lands of J N Thompson, to the long bridge road at the Hall County line - Ordered that Citation be published in Gwinnett Herald for 30 days prior to our next Session of this Board.

In the Matter of New Road from Thos Shambles to J N Thompsons, on Mill Road, Read & refered to Road Comrs of Cains Dist to look out and report at the next Session of this Board.

In the Matter of New Road from Nathaniel Bailey. to Appalachie River at Rocky ford on the Lawrenceville & Jefferson Road - Citation Ordered to run in Gwinnett Herald for 30 days prior to the next Session of this Board.

In the Matter of New Road from S H Foreman's Mill to George R Jones. Ordered that Citation be published in the Gwinnett Herald for 30 days prior to the next Session of this Board.

In the matter of New Road from A A Tribblis old place to Walton County line - Ordered that Citation be published in the Gwinnett Herald for 30 days prior to the next Session of this Board.

In the matter of Application to sell Whiskey by the Gallon only. by Thos G Wallace.

Ordered - That licence be granted upon his Compliance with the Law requiring the paying into the Treasury the sum of One Hundred Dollars

In the Matter of relief of Peggy A Cain - Ordered that she be placed on Pay Roll at $1.50 pr Month -

In the Matter of relief of Susie Brown Ordered - that she be granted relief for the present only $2.00.

Ordered that the following Orders be passed -

Dr T K Mitchell 2d yr Salary 20.00. ~~W B Hastett Salary 2d yr~~ 18.75

See Over -

List of Road Commissioners Appointed June 6th 1892.

Ben Smiths #316 Auburn
Judge H. Hutchins
W P Casby
~~James Wages~~ vice
W. J. Ethridge Carl P.O.

Bay Creek #1235 Bay Creek P.O.
Robert B Tribble
C D Jacobs
Thos Langley.

Cains #562 Auburn P.O.
Jas N Williams
Sanford P Clack
James Parks

Goodwins #404 Suwannee P.O.
Truman Porter
R M Bennett
George W Teague

Harbins #478 Hoke or Dacula P.O.
S A Edmonds
R M Smith
E S Hogan -

Martins #544 Gloster P.O.
Allen Daniel
Craig Williams
Darling P Brown

Ducketts #1397 Hamilton Mills
Wm Hays
W T Wallis
Ephraim Puckett

Sugar Hill #550 Buford P.O.
Geo Legg -
W M Shelley -
Albert Brogdon -

Berkshire #405 Berkshire P.O.
Styles Young
Francis M Cain
Giles Kelley

Cates #408. Snellville
J M Williams
R L Shell
Geo Jackson

Duluth #1263 Duluth P.O.
Henry T Knox
Wm T Little
Joseph S Turner

Hog Mountain #444 Lawrenceville P.O.
~~J W Roberts~~
A F Sammons
A F Guthrie
J P Gunter

Lawrenceville #407 Lawrenceville
N B Bates
J H Mahaffey
Geo P Craig
Austin Webb
Alfred J Sims -

Norcross #406 Norcross.
John V Bolton
C A Woodall
Reps Jones -

Rockbridge #571 Centreville & Lithonia
~~Miles Peking~~
E P Minor
E L Anderson -
E J Mason -

List of Land Processioners Appointed June 6th 1892.

Ben Smiths. #316. Auburn P.O.	John S. Blakey. Jerry F. Kilcrease J. T. Wood	Berkshire #405 Berkshire P.O.	W M Jordan W R Leitch D L Garner
Bay Creek #1235. Bay Creek P.O.	R A Whitworth Geo W Jacobs D C Hamilton	Cates #408 Snellville	John W Greer Thos A Pate John E Kennerly
Cains #562 Auburn	John W Pharr. Rufus A Cash W E Flannigan.	Duluth #1263. Duluth P.O.	I N Strickland David F Little Anderson H. Spence
Goodwins #404 Suwannee	Clarence H Hutchins Dixon Brown George W Maffett	Hog Mountain #444 Lawrenceville	Bliss Woodward A A Mauldin A L Sammons.
Harvins #478 Hoke or Dacula	J H Freeman S J Bedingfield John L Knight	Lawrenceville #407 Lawrenceville Po Ga.	Jas E Campbell James K Craig Jas B Whitworth
Martins #544. Gloster	J S Dobbins J A Alford Jas E Jett.	Pinckneyville #406 Norcross P.O.	J H Medlock W C Cofer. Marcus M Minor
Pucketts #1397. Hamiltons Mills.	W E Forrester T J Cooper W. L Andrews.	Rockbridge #571 Centreville	D P Phillips J P Holt D M Clower,
Sugar Hill #550 Buford P.O.	Jos G Robinson A D Holbrook R T Martin.		

Order passed on Genl Co. fund to pay John R Cain acting Coroner & Jury Seventeen dollars.

~~In the Matter of~~ New Road from John A Bone Store, on the Peachtree road, to D P Wheelers on the Orrs Ferry Road. Citation having been published the usual time. and there appearing no objection, the following Order was taken. Ordered that the Road be opened as a second class Road, and that the Road Commissioners of Goodwins District be required to open said road in Conformity to law - and that they apportion the Hands of said District so as to keep the same in order.

In the Matter of New Road from Near Mc Etcheson to Dacula Station on G, C & N. R. Road. Read & refered to Road Commrs of Harbins Dist to view out and report upon at the next meeting of this board.

In the Matter of New Road - from James Tuggles Old place through the lands of J N Thompson and intersecting the long fridge road at the Hall County line. Commissioners reported the same of public utility -
Ordered that Citation be published in Gwinnett Herald for 30 days prior to the next session of this Board -

See page 39

In the Matter of New Road from Henry Rawlins to Gloseter on the G C & N R Road through the lands of McClock Simmons & Wm Roark - Ordered that the same be refered to Road Comrs of Cates & Martins districts to view out and report upon, at the next session of this Board.

In the ~~Matter of relief of Rebecca Dutton Ordered~~ that

In the matter of Petition for New Road from Mrs P Powells to Peachtree road near Dr A T Woodalls & filed in office Oct 9th 1891.
Reference to road Comrs of Pinckneyville Dist not having been sent out.
Ordered that the Road Comrs of Pinckneyville dist view out and mark the same and make report as to the public utility of the same, at the next session of this Board.

In the Matter of Petition for new Road from the Corporation line East of Norcross through the lands of H V Jones, M Richardson, Joe Williams and terminating at H W Mills pla

Read and refered to Road Comrs of Norcross Dist to view out and report at the next session of this Board.

In the matter of petition for Change of road from near the residence of J C Hawthorne to the crossing of Main Street Near Depot on the G C & N R Road Read & refered to Road Comrs of Bee Smiths Dist to view out and report upon the same at the next session of this Board.

In the Matter of New Road from Geo L Knights to the Walton County line leading to Windsor. Ordered that Citation be publ-ished in the Gwinnett Herald for 30 days prior to the next meeting of this Board.

In the Matter of New Road from Gloster To Friendship Church Ordered that Citation be published in the Gwinnett Herald for 30 days ~~prior to the next session of this Board~~ and that at the expiration of said time there appearing no objections that the Clerk do issue an order opening said road and Opting report of Road Commissioners from Gloster to the Lanier Bridge as laid out in said petition.

Jas D. Spence
J. W. Mitchell
S. L. Hinton
A. J. Vaughan
J. F. Espy
Com

Lawrenceville Ga Aug 29. 1892

Board of County Commissioners met this day present Comrs Jas D Spence. A.J. Vaughan. Saul L. Hinton. Jos W. Mitchell and John F. Espy. The following named parties were placed on the pay Roll for the next 3 Mos Viz: on Pauper fund:

Betty Crow	1.50	John W. Crow	4.00
Mary Brogdon	2.00	John Holt & wife	3.50
Mrs M. J. Harrison	1.00	Mrs Isham Gossett	6.00
" Nancy Coats	1.00	" Shackelford	1.50
" Thos Norris for use	1.00	Misses Nancy & Sallie Gower	6.00
John Ethridge " "	2.00	Rebecca Dutton	2.50
Susan Lee	2.00	Mrs Osborn	1.00
Celia Porter	1.50	Emily Pugh	3.50
Rena Prewitt	3.50	Adeline House	2.50
Julia Harris	1.50	Cytha Allison	1.00
Mary Prewitt (Braswell)	2.00	Jimpson Jelf	1.00
Martha Haney (Cains)	1.50	Green Davis Cold	1.00
Mrs I. P. Ethridge	3.00	Sarah Galloway	1.00
Margaret Bailey	3.00	Jas G. H. Herring	2.00
Geo W Hay	1.00	Anna E. Green	1.50
Penny King	1.50	Peggy Ann Cain	1.00
	29.00	Caroline Daniel	1.50
			$40.50
		Amt Brot up	$29.00
			$69.50
Wiley Neal Janitor G.C.	$4.25	W. B. Haslett	$18.75
Jas. D. Spence G.C.		Dr. T. K. Mitchell	20.00
			$108.25

James D Spence Pauper fund
James D. Spence Bridge "

Order passed to pay J. W. Cain out of Bridge fund for repairs on Suwanne Bridge near Suddeth $22.50

In the Matter of New Road from Nathaniel Baileys to Apalachie River at J. M. Hills to a rocky ford ordered that the same be opened as a second Class road & that the Road Commissioners, have notice to open the same, and to apportion the hands to keep said road in good repair.

— Trible old place to Walton Co line.

In the Matter of New Road citations having been published and no objections being filed

Ordered that said road be opened as a Class Road & that the Commission

have notice and apportion the hands to keep said road in repair,

✓ In the Matter of New Road from Jas. Sawyers to Friendship Church, &

✓ In the Matter of New Road from Henry Rawling on Rock Bridge Road to Gloster via Friendship Church in both Cases Commissioners made an adverse report, against the opening of said Roads which was adopted

In the Matter of Change of District line between Cates & Bay Creek District, Cutting off of Bay Creek and adding to Cates District. Commissioners made a report recommending change of District Line as petitioned for, which was adopted by Board of Commissioners" see copy of Record Page. minutes

See Page 55

In the Matter of New Road from Hurricane Shoal road at Thomas Shamblus, to County Line road at Jasper N. Thompson's, report of Commissioners read and Citation ordered as amended

In the Matter of New Road from Dr. S. H. Freeman's Mills to Geo Jones, Citation having been published, Ordered that the same be opened as a second Class Road & that District Commissioners be Instructed to apportion the hands to keep the same in order

In the Matter of New Road from W. A. Cain's to Thompson Mills a petition ordering change in Route. Ordered that the same be again published, Citation in compliance with said change,

In the Matter of Petition for a New Road from Gnellville to Lanier Bridge, Petition read & referred to Com. of Cates. 408 & Dist to make report upon public utility at next session of this Board.

8/24/1892 In the Matter of New Road from Jas. Tuggle's old place to Hall County Line— Petition having been published according to Law. And no objections having been filed Ordered that said road be opened as a second Class road, and that the Commissioners of Cains District apportion the hands to keep said road in order.

Petition for a new Road from Eli Landers to Buford & Lawrenceville road near Woodward Mills read and referred to Road Commissioners of the 444 Dist G.M.

In the matter of Petition for a new Road from J.C. McGuires Mills on East side of Yellow River to Rockbridge, read and referred to Dist Comrs. of Rockbridge Dist to report upon the public Utility of said road at the next session of this Board.

In the matter of petition for a new road from Geo Freeman to Jefferson Butts on Lawrenceville & Loganville roads via Mrs Georgia V. Martins, Johnson's et al, read & referred to Road Commissioners of Rockbridge Dist. to report upon the public Utility of said road at next session of this Board.

Application for relief of Simpson Self. Ordered that he be placed on pay Roll at One dollar pr month.

Order passed to admit Martha Haney of Cates Dist into Poor House.

In the matter of petition for a new road near old Goshen Church to public road at Mrs Masons, the Commissioners having failed to make report,

Ordered that Commissioners of the 405 & 406 Dists be furnished with new Commissions & that they be and are hereby ordered to report upon the public utility of said

Road at the Dec session of this Board

In the matter of application of a few parties to build a bridge by the County across the Creek near Mashburns old Mills, across Little Ivey Creek,

Ordered that the Road Commissioners of the 44th Dist be required to give the parties at interest Mr Mauldin to put the Bridge in order, And that upon failure to do so. that they remove the obstruction out of road and proceed to make a good Ford

In the Matter of Petition for a new Road from Johnson School House to Boney Allens near Buford Ga. After hearing the evidence in the matter.

Ordered that the road be not granted that the Matter of Keeping and maintaining Bridges across the Streams is a matter that affects the County, too much for the public utility of opening said Road and further in view of the matter of damages in said case yet to come,

In the matter of a Change of road bed in Auburn on G. C. & N. R R. Order that Citation be issue,

Order passed to pay J. M. Cain $22.50 out of Bridge fund.

In the Matter of New Road from Mrs Etchison on to the Freeman road leading to Dacula Citation ordered.

In the Matter of petition for a new Road from T. A. Pates to Jeff Butts read & referred to Road Comrs of Cates Dist to report as to public utility Dec session of this Board.

In the matter of petition for a new Road from Homer Jones to Norcross Comrs made an adverse report upon public utility of said road which was Ordered adopted by this Board.

Lawrenceville Ga Sept 19. 1892

Board of County Commissioners
Met this day Sept 19. 1892 Present
James D. Spence J. W. Mitchell S. L. Hunton
& A. J. Vaughan Coms
The following orders taken to wit

Rev S. B. Ledbetter	Gen Co Fund:			3.25
F. F. Appling	Teague Lumber Bridge			2.80
W. J. Trible	Bridge Fund			4.20
W. S. Cornett	Gen Co			7.50
C. B. Cook	"	" Witness	22	16.50
W. F. Davis	"	" "	21	15.75
Jas A. Casey	"	" "	23	17.25
A. T. Patterson	"	"		46.10
T. A. Haselett	"	"		10.50
				$123.85

Order to pay D. T. Cain & others Thirty nine & 35/100 Dollars. Order to pay D. T. Cain & other Thirty two & 65/100 Dollar Genl Co Fund.

Order to pay	T. A. Haselett	Genl Co	10.50
" " "	A. T. Patterson	"	46.10
" " "	F. F. Appling	Bridge Fund	2.80
" " "	W. J. Trible	" "	4.20

The following Tax Levy was Made for 1892

For Genl County Purposes	10 cts	on the	$100.00
" Pauper Fund	5 "	" "	" 100.00
" Jury "	8 "	" "	100.00
" Bridge "	7 "	" "	100.00
" Public Building Fund ½	"	" "	100.00
	30.50		
And State Tax	48.50		
Makes	79.00 cts		$100.00

Order that the Tax Collector of Gwinnett County be and he is hereby required to collect 30.50 on the $100.00 Given in on the General Digest which amount is $2959.723.00

W. B. Haselett making application for position of keeping Poor House, Order the he be elected for the year 1893 upon the same conditions and terms as for 1892.

Ordered that the Clerk of this Board give to each of the parties owning the Four Brick offices, situated on the corners of the court House square in the town of Lawrenceville Ga. with a written notice, that the court yard fence is in need of repair and that they be required to comply with their contract with the County, Within the time set forth in said contract: within 60 days from said service—
Sept 19 1892

James D. Spence
J. W. Mitchell
S. L. Hinton
A. J. Vaughan
} Coms

Georgia
Gwinnett County } To the Honorable Board of County Commissioners of Said County

The petition of the undersigned citizens of said County, shows that it will be of public utility to the citizens of said county to establish a new Road commencing at Geo L. Knights running in a south direction by the residence and through the Lands of R. M. Smith, J. R. Stanford, Tom Kilgore Cold Stanford & Nunnally, Abe Smith Cold, D. S. Watson, and intersecting new Roads at the Gwinnett and Walton County line leading to windsor: Whereupon your petioners pray the Granting of an order by your honors appointing three Road Commissioners, residing as near where said road is intended to pass as possible to make a review of said contemplated road and, if they determine that such new road will be of public utility to mark it out, and make their report in accordance with Law. Singed by G. L. Knight J. O. Whitworth Jas T. McElvaney Et al

Filed in Office sept 2 1892
Jas D. Spence Clk Bd Co Coms

Filed in office Feb 16. 1892
Jas D. Spence Clk Bd Co Coms

Georgia
Gwinnett County } We the undersingned road Commissioners appointed for the purpose of examining the proposed new road, discribed in the within order of appointment report that we have

Road & refered to road commissioners of Harbin District to report on public utility of said Road at the march session (1892) of this Board
Jas D. Spence Clk Board Co Com

Georgia
Gwinnett County } We the undersigned road Commissioners appointed for the purpose of examining the proposed new road in the within order of appointment report that we have made such examinations and find that proposed new road will be of public utility if there was a bridge across and that we have laid out marked said new road conformably to Law

Georgia
Gwinnett County } In personaly appeared before the undersigned who on oath says the above is a correct report as above stated

Sworn to and subscribed before me This 15th day Feb 1892
Geo L Knight J. P.

S. J. Benefield
J. L. Knight
S. A. Edmond } Road Comm

Citation Published June 23rd 1892
Jas D Spence Clk

Board of County Comm Sept 19. 1892
Ordered that the commissioners of Harbins Dist 478th are hereby ordered to open the road petitioned for. and if there is a Bridge necessary on said road it is expressly agreed that the County is not to Build it. and further that said road be opened as a second Class road

Jas D Spence
Clk Bd Co Comm

Georgia
Gwinnett County } To Jas D Spence S L Hinton & others the Hon Board of County Commissioners of said Co

We the undersigned citizens respectfully ask your honorable body to grant an order allowing the public to conform with 5th Avenue from the Rail Road crossing, Near the residence of J. C. Hawthorn to the crossing of Main street near Depot. Said change will be of public utility to the citizens of the Town of Auburn. and to the citizens of the community also. and will not add any more expense but will lessen the Labor on said road and will put it on as good or better ground

Jan 8th 1892

Jas C Hawthorn
J. J. Wages

Filed in Office Feby 29. 1892
Jas D. Spence
Clk Bd Co Comrs.

Read and refered to road Commissioners of Ben Smiths District to view out and report at the August session of this Board Viz on the 4th monday in August next June 6 1892
James D Spence
Clk Bd Co Comrs

State of Georgia } 316th Dist G.M.
Gwinnett County } We the undersigned commissioners have examined the road where the change is proposed and reckomend said change and further reckomend the opening of a new road from the Railroad crossing west of Ezeakel Harveys on the G.C. & W Railroad twenty feet wide out side of the Telegraph post and connect with fifth Avenue at the crossing Near J.O. Hawthorn and to open said road would benefit to the traveling public

Judg H Hutchins } Comrs
W. P. Cosby
Jas M. Wages

Citation Ordered August 29th 1892
Jas D Spence
Clk Bd Co Comrs

Georgia
Gwinnett County } To The Hon Board of County Commissioners —

The petition of the undersigned respectfully shows that the convenience of the traveling public will be greatly promoted by establishing a public road begining at the store House of J. A. Born on the Peachtree Road and running in the direction of Suwanee by residence of J. H. Crumley the tenant houses of the Smith & Porter farm residences of G. H. Maffett & D. P. Wheeler intersecting the Laurencevill & Orr's ferry road near the latter residence; whereupon your Petitioners pray the passage of an Order by your court opening & establishing said road This August 4 1891
Smith Porter & Co & Others.

Filed in Office August 24 1892
James D Spence
Clk. Bd Co Comrs

Georgia
Gwinnett County } To the Hon Board Co Comrs
we the undersigned Road
Commissioners for the 404 Dist G.M. having hertofore
reported adverely to the opening of a new Public
Road from a point on the Peachtree road commenc
-ing at J.A. Coms store via J.H. Crumley Smith &
Porters. G.H. Maffett to a point on the Laurenceville
& Suwanee road near D.P. Wheelers and said report
having been traversed by parties interested, and
also having been returned by your honorable body
for attestation, We desire to change over report from
an adverse to a favorable report we therefore upon
further investigation beg to report that the proposed
road will be of public utility Respectfully Submitted.
Sworn to & subscribed
before me this May 11 1892 } C. L. Hutchins } Comrs
J. F. Baxter J. P. } G. W. Maffett } Comrs
Dixon Brown }

Board of County Comrs April 23 1892
Ordered that Citation be published for 30 days prior
to 1st Monday in June next and then if there
be no objections the Road be granted.
James D Spence
Clk Bd Co Comrs

Citation published April 26 1892
Jas D. Spence
Clk Bd Co Com

On reading report. Ordered that the road be
opened as a second class road & that the Road
Commissioner of Goodwins Dist be required
to open said road in conformity to Law & That
they apportion the hand of said District so
as to keep the same in Order.
June 6 1892
Jas D Spence
Clk Bd Co Comrs

Georgia
Gwinnett County } We the undersigned citizens
of Harbins Dist and other men deem it of great
impatence to have a public road leading from the
top of the hill near Freeman Mill to intersect with
the public road leading from Monroe to Suwanee
at the place where G.R. Jones now resides distance abt
one & 1/2 Miles
S. A. Edmonds
John J. Hinton
M. G. Tanner

Filed in Office Dec 5th 1891
Jas D Spence
Clk Bd Co Comrs

Georgia Gwinnett County } We the undersigned road Comrs Appointed for the purpose of examining the proposed New road discribed in the within order of Appointment report that we have made such examenation and find that such proposed New road will be of public utility and that we have laid out and Marked said New road conformality to Law.
S J Benfield } Comrs
D A Edmonds }

Ordered that Citation be published for 30 days prior to the next session of this Board June 6. 1892
Jas D Spence
Clk Bd Co Comrs

Citation Published June 23 1892
J D Spence
Clk Bd Co Comrs

Ordered Granted opening said road as a second Class road and Dist Comrs ordered to appoint hands to keep same in Order Aug 29. 1892
Jas D Spence
Clk Bd Co Comrs

Georgia Gwinnett Co } To the Hon Board County Comrs of Gwinnett County J D Spence Chairman The petition of the undersigned citizens and Land owners of said county show that it will be of public utility and an absolute necessity to the citizens of said county to establish a new road commencing at the old Homestead of A A Trible on the Lawenceville road, running southerly directing through said Land now owned by W J Trible J W Brand & A A Camp, thence through the lands of R A Hammond W T Robertson and S A Starr to the line between Gwinnett and Walton County. Whereupon your petitioners pray the granting of an order by your Hon. Appointing three road Commissioners residing as near as may be said road is intended to pass as possible to make a review of said contemplated road and if they determine that such new road will be of public utility to mark it out and make their report in accordance with law.
W T Robertson + Other

Filed in Office Feby 29 1892
Jas D Spence
Clk Bd Co Comrs

Georgia
Gwinnett County } We the undersigned road Comm
Appointed for the purpose of
Examining the proposed new road. decided in the
within order of appointment report that we have
made such examination. and find that such
proposed new road will be of public utility. and
that we have laid out and marked said new road
conformably to Law. D. C. Hawthorn
Geo W Jacobs } Comrs
R. B. Whitworth }

Ga Gwinnett }
County } Personly before me comes
R B. Whitworth who on oath says
that the above report is True and was signed
by David C Hawthorn in presence and that Geo W
Jacobs authorized D. C. Hawthorn to sign his
name thereto R. B. Whitworth
Sworn to and subscribed }
May 21 1892 }
J. D. McElvaney J. P. }

Citation Order June 6. 1892
Jas D Spence
Clk Bd Co Comrs

Read & Refered to road Commissioners of Bay
Creek District. to view out and report to the Next
Meeting of this Board.
Feby 29 1892
Jas D Spence
Clk Bd Co Comrs

Board County Commissioners.
Citation having
been now Ordered that the road be opened
as a second Class road and that Comrs
Appointed hands Aug 29 1892
Jas D Spence
Clk Bd Co Comrs

Ga Gwinnett } To the Board of County Comrs
County } for Gwinnett County We the
undersigned Petitioners Respectfully ask Your Body
to open ~~up~~ a public road in Cains Dist Gwinnett
Co Begining on the Hericane Shoal road Near
Nathaniel Bairs Running & passing by way of
J M Hill residence. Intersecting with the
Lawrenceville and Jefferson road at a rock
[illegible] on the appalachee R.

we the undersigned think said road of public utility
July 21 1894 J. H. Mitchell and Others

Filed in office August 28 1894
Jas D. Spence
Clk Bd Co Coms

Citation ordered this June 6, 1892
to be published in Gwinnett Herald for 30 days
prior to next session of this Board
Jas D. Spence
Clk Bd Co Coms

Citation sent out June 23 1892
J. D. Spence Clk.

Georgia Gwinnett County } We the undersigned road commissioner appointed for the purpose of examining the proposed new road leaving and running from the Hericane Shoal Road near the residence of N Baily and intersecting the Lawrenceville and Jefferson road at the ford of Apalachee Creek, report that we have examined said proposed new road and find that it will be of public utility and that we have laid out and marked said road conformably to Law

Sworn to subscribed before me May 24 1892
J. M. Pool N. P. & J. P.

W. E. Flanagan
J. W. Pharr
J. A. Cash
} Coms

Order taken Granting Road August 29 189
Jas. D. Spence
Clk Bd Co Coms

Georgia Gwinnett County } To the Hon board of County Coms
We the undersigned citizens and free Holders of Boycreek Dist G. M. Petition to your body to have the line of said Dist changed and the lands of said citizens added to Cates Dist said line as follows

Commencing at the mouth of the branch, on Hayres Creek running up the branch the dividing Land line between W J Rawls and G. W. Cooper to T. A. Pates line, thence East the original line between said Pate & G. W. Cooper to a rock comes thence south the original Land line between Landrum Ford & T. A. Pate to the walton county Line,

see Page 45

See Page 45

Thence west the county line to Cates Dist line. All of which we respectfully submit for your consideration

S. Thomas
T. A. Fossett
John Wade
W. H. Hyatt
W. J. Rawlins

Filed in office June 6 1892
Jas D. Spence
Clk Bd Co Coms

Read and refered to Board Commissioners J M Williams & R L Sheel Cater Dist & Thos Langley of Bay Creek Dist to view out and report to this Board on the 4th Monday in August By Order. Board County Commissioners
Jas D. Spence
Chan Bd Co Coms

James D. Spence
J. H. Mitchell
S. L. Hinton
A. J. Vaughan
Com

Lawrenceville Ga Dec 5. 1892

Board of County Commissioners Met this day Present James D Spence, A. J. Vaughan Jos W. Mitchell & S. L. Hinton

The following named parties were placed on and continued on the regular pay Roll for the next three months Viz: on Pauper fund

John W. Crow	4.00	Rena Pruitt	3.50
John Holt & wife	3.50	Adeline Howe	2.50
Mary Brogdon	2.00	Julia Harris	1.50
Mrs Isham Shotts for use	6.00	Cythia Allison	1.00
" Wm Shackelford	1.50	Sarah Galloway	1.00
" Mat J. Harrison	1.00	Mrs L.P. Ethridge	3.00
Nancy & Sallie Gower	6.00	Mary Pruitt	2.00
Hanley Coats	1.00	Jas G. H. Herring	4.00
Rebecca Dutlow	2.50	Margaret Bailey	3.00
John Ethridge for use	2.00	Anna E. Green	1.50
Mrs Osborn	1.00	Geo W. Hay	1.00
Susan Lee	2.00	Peggy Ann Cain	1.00
Celia Porter	1.50	Caroline Daniel	1.50
James Wilson	2.00	Simpson Self	1.00
Mary J. McDaniel	1.00	Mrs Charlotte Langley	1.00
Virgil Hutchings Col'd	1.50	Mary Wood	1.00
W. J. & B. Haslett	18.75	Wiley Neal	4.25

Henry L. Collins Bridge	55.85	R. M. Wheeler Bridge	2.00
James T. Lankin G.C.	5.00	John R. Hopkins "	4.92
S.A. Hagood Et al Lunacy Case of J. W. Martin	7.00	A.T. Patterson pauper	9.50
A. J. Webb, G.C.	6.00	T. M. Peeples G.C.	10.00
D.T. Cain Clk G.C.	60.40	" " Gwinnett Herald G.C.	44.90
Marshall & Bruce "	69.85	D.C. Lankford Pauper	3.00
	48.30	W. D. Chesser G.C.	16.50
Jos G. Robinson Cor G.C.	18.00	C. M. Whittock "	16.50
	18.00	Jno A Pirkle "	10.00
D.W. Andrews G.C.	70.00	G.W. Amberson "	
W.A. Carroll "	70.00	Et. al, Oct Elect	32.00
D.L. McDonald "	70.00	G.W. Amberson Et al	
M.L. Sammon "	70.00	Nov. Elect.	32.00
H.H. Hinton "	70.00	J.T. Brogdon Brig Bal	15.00
James D Spence "	22.00	Jas. D. Spence Pauper	31.15
" Clk 6 mos "	40.00	" " " G.C.	23.85
" " " Joseph W. Mitchell "	24.00	" " " Brige	6.45
S.L. Hinton "	20.00	" " " Pauper	15.15
A. J. Vaughan "	18.00	[illegible]	24.17
J.T. Espy "	18.00	A. J. Vaughan Pauper	
James D Spence & L.M. Braud Jailor comm G.C.	300.00	Duncan Dunn Brige	5.20
		Dr Mitchell Sal	21.00

Application of Jas. H. Buchanan to Peddle, Ordered that he be allowed to peddle with one Horse for the sum of $25.00 pr annum paid in advance

Ordered that David Rakestraw Col.d be & he is hereby elected Janitor for Court House for the year 1893, at and for the sum of $4.00 pr Month, And in the event he does not accept that the place be tendered to Wiley Neal on same terms,

Ordered that Dr T.K. Mitchell be and he is hereby elected County for the year 1893. On the terms as heretofore to attend Poor House, Jail, & Misses Gowers

Ordered that the Chairman of this Board take steps & have the Court House, Insured for the sum of $10,000.00 placing $5,000.00 in the Co. he represents, & $5,000.00 in Co. represented by L. M. Brand, and that he exercise his discretion as to the best interest of the County,

In the Matter of New Road from Saw Mill Pond on Shoal Creek, through the lands of Mrs Wm E. Brand to the settlement road that runs to Trip,

Read and refered to Road Commissioners of Bay Creek and Lawrenceville Dists to view out Make report as to public utility at the Mch session of this Board.

In the Matter of Change of Road Bed at Stricklands Ferry

Read and refered to Road Commissions of the 550th Dist. G.M. to report upon the practiability of said Change at the March Session of this Board.

In the Matter of New Road through Hog Mountain Dist Commencing near Mrs Matildy Robents, Via H.W. Sextons to Gainesville Road

Read and refered to Road Comrs of

of Hog Mountain Dist to make report upon at the March session of this Board as to the utility of said Road

In the Matter of New Road Commencing at Yellow River P.O. and Passing through the George Richardson Thos. Nash Thos. Lee and others to intersect the road running from Stone Mountain to Duluth & Norcross at the Croping of the Lawrenceville and Decatur Road

Read and refered to Dist Coms. of Berkshire and Cates Districts

In the Matter of New Road from fork of road Near Bethany Church in Gwinnett County running north through the lands of J. A. Hannah, Jas. McDaniel and others to Collins Ford on the River

Read and refered to Road Commissioners of Rock Bridge and Cates Dists to report upon public utility at Mch session of this Board

In the Matter of New Road Begining at Killian Hill, running in a Southerly direction through the lands of, Britt, Barnes, & Collins place to Collins Ford to consolidate with the road on the South side of the river.

Read and refered to road commissioners of Cates Dist to report upon public utility of said road at the Mch session of this Board.

In the Matter of New Road from Jesse McCarts to intersect with a new Road Petitioned for near Andrew Brownlee's to Gloster, Read and refered to Coms of Cates Dist to report at Mch session of this Board as to public utility

In the Matter of New Road from Snellville to Lanier Bridge, no report from Road Commissions being made It is ordered that the same be refered to Road Commissions of Cates Dist to report upon public utility at Mch session of this Board.

In the Matter of Change of Road leading near Jas. A. Hawthorne in the 316 th Dist, Citation having been published for the space of thirty days and no objections being filed, it is therefore

Ordered that the Change be made as prayed for, that the road be opened as a second class road, and that Change be conformed to recommendations and that the Commissioners have notice to apportion the hands and keep the same in order,

James D. Spence
G. J. Vaughan
J. L. Linton
J. N. Mitchell

The Board of County Commissioners met this day. In Lawrenceville Ga. Jany 24, 1893 Present James D. Spence, S. L. Hinton, A. J. Vaughan & Joseph W. Mitchell, The following County officers sworn & Commissioned Viz. W. T. Perry, sworn in and Commissioned, as County Commissioner John T. Hadaway, Bond as Coroner approved he sworn in and Commissioned
Thos. A. Hastetts Bond as Sheriff of said County was approved by the Board & he was sworn in,
David C. Hawthorn's Bond approved as Tax Receiver he was sworn in & Commissioned
David T. Cain's Bond as Clerk Superior Court was approved and he was sworn in & Commission
Robert H. Maffetts Bond as County Surveyor was approved, his Commission withheld as the Name or inital, for Middle name rong. It was order returned to Secretary of State for Correction

The Bonds of the following named parties was approved as Lawful Constables Viz.

Marshal C. Jackson	L.C.	406	Dist	G.M.
Wilson D. Nicholls	"	544	"	"
Richard C. Harmon	"	405	"	"
A. A. Garner	"	405	"	"
Mitchell A. Johnston	"	408	"	"
R. L. Shell	"	408	"	"
James M. Weathers	"	1295	"	"
Henry J. Gunter	"	444	"	"
J. P. Higgins	"	478	"	"
David J. Hall	"	478	"	"
R. T. Martin	"	550	"	"
G. H. Suddeth	"	550	"	"

Ordered that the Chairman of this Board receive securities to the Tax Collectors Bond until he considers same amply sufficient And the same Course to be pursued in case of County Treas Bond, & they be placed at $20,000
Order passed to pay J. W. Mitchell out of Gwl Co Fund $17.86
Order passed to pay J. D. Spence G.C. 66.61
" " " Pauper. 15.52

James D. Spence
A. J. Vaughan
S. L. Hinton. Jos. W. Mitchell
W. T. Perry Co Coms.

Bond of Tax Returns
Milton County &c

State of Georgia } Know all men by these presents that we W. W. Anderson
Milton County } as principal and W. O. Medlock, J. H. Summerour and
J. A. Parsons as sureties, are held and firmly bound unto
His Excellency, William J. Northern Governor of the State of
Georgia, and his successors in office in the sum of Three
Thousand Three Hundred Dollars to be paid to the said
William J. Northern, Governor of said state, and his successors
in office, for the payment of which, well and truly to be
made and done, we bind ourselves, our heirs, executors and
administrators, and each and every one of them, jointly &
severally, firmly by these presents;
Sealed with our seals, and dated this 2nd January 1893
Whereas the above bound, W. W. Anderson was on the
4th day of January 1893. elected Receiver of Tax returns
for the County of Milton in said state, for and during
the term pointed out by the Constitution
Now (should the said)
the Condition of the above obligation is such, That if
the said W. W. Anderson, shall faithfully discharge
all and singular the duties required of him in virtue
of his said office of Receiver of Tax Returns, as aforesaid
during the time he continues therein, or discharges any
of the duties thereof, then the above obligation to be
void; otherwise to remain in full force and virtue
Attested and approved by me this 2nd day of January 1893
C. D. McClesky Ordinary
W. W. Anderson Principal (L.S.)
W. O. Medlock surety (L.S.)
J. H. Summerour surety (L.S.)
J. A. Parsons surety (L.S.)

Recorded in office Board County Commission,
Gwinnett County Ga. under Act of the Legislature
Oct 21, 1891. This First day of Feby 1893

James D. Spence
Clk. B. of Commission

64 Bond of
J. D. Mitchum
Tax Collector
Milton County

Georgia
Milton County

Know all men by these presents that we, J. D. Mitchum as Principal and W. A. Medlock, and H. H. Summerour as Sureties, are held and firmly bound unto P. D. McCleskey Ordinary of said County and his successors in office, in the sum of Eight Thousand Dollars, to be paid to the said P. D. McCleskey Ordinary of said County and his successors in office for the payment, which well and truly to be made and done, we bind ourselves our heirs, Executors and Administrators, each and every one of them, jointly and severally firmly by these presents, Sealed with our seals and dated this 30th day of January Eighteen Hundred and Ninety three

Whereas the above bound J. D. Mitchum was on the 4th day of January 1893, elected Tax Collector for the County of Milton in this State, for the year 1893 and during the term prouited out by the Constitution

Now, The condition of the above obligations is such, That if the said J. D. Mitchum shall faithfully discharge all and singular the duties required of him by Virtue of his said office of Tax Collector as aforesaid, during the time he continues therein or discharge any of the duties of thereof, then the above obligations to be void; otherwise to remain in full force and Virtue,

Attested and approved by me this 30th day of January 1893.

D. P. McCleskey Ordinary

J. D. Mitchum (seal)
Principal
H. H. Summerour (seal)
W. A. Medlock (L S)

Filed and recorded in office Ordinary Milton County book of Bonds "A" Page 298. January 30. 1893. D. P. McCleskey Ordinary

Recorded in office Board of County Commissioners of Gwinnett County, Under Act Legislature Oct 31. 1891. This Feby 1. 1893

James D Spence
Clk. Bd. Co. Comrs Gwt.

S. C. Martin
J. C.
Bond 1893

State of Georgia
Gwinnett County } Know all men by these presents, that we Samuel C. Martin as principal and William E. Brown, John P. Webb, A. A. Johnson, Moses Richardson, W. L. Vaughan, James A. Alford & Milton C. Lively, as sureties, are held and firmly bound unto his Excellency William J. Northern Governor of the State of Georgia, and his successors in office in the sum Twenty Four thousand ($24000.00) Dollars to be paid to the said William J. Northern Governor of said State, and his successors in office, for the payment of which well and truly to be made and done, we bind ourselves, our heirs, Executors and Administrators, each and every one of them, jointly and severally, firmly by these presents,

Sealed with our seals, and dated this 2nd day of January 1893, Whereas the above bound Samuel C. Martin was, on the 4th day of January 1893 elected Tax Collector, for the County of Gwinnett in this State for the year 1893. And during the term pointed out by the Constitution,

Now the Condition of the above obligation is such, that if the said Samuel C. Martin shall faithfully discharge all and singular the duties required of him in Virtue of his said office of Tax Collector, as aforesaid, during the time he continues therein, or discharges any of the duties, thereof, then the above obligation to be void, otherwise to remain in full force and Virtue, Attested and approved by me this 2nd day of January 1893.

James D. Spence Chr, Bd, Co, Cons

W. T. Perry Cons
Joseph W. Mitchell " } Samuel C. Martin (L.S.)
W. E. Brown surety principal (L.S.)
John P. Webb (L.S.)
A. A. Johnson (L.S.)
Moses Richardson (L.S.)
W. L. Vaughan (L.S.)
J. A. Alford (L.S.)
M. C. Lively by his atty in fact D. T. Cain (L.S.)

Filed and Recorded
Feby 3. 1893
James D. Spence
Clk, Bd, Co, Cons

Georgia
Gwinnett County } Know all men by these presents, that I Milton C. Lively of said State and County Have authorized and appointed D. T. Cain of the County of Gwinnett, State aforesaid, for me and in my name, to sign my name, as security on S. C. Martins State Bond, as Tax Collector for the County Gwinnett, said State, Of which the said D. T. Cain

My Attorney in fact is authorized to do as completely as I might or could do were I personally present

In witness whereof I the said M. C. Liveley have hereunto set my hand and seal, this the 2nd day of Feby 1893.

M. C. Liveley (Seal)

Signed sealed and delivered
In presence of, A. A. Martin
J. N. Haynie N. P. & J. P.
Approved James D Spence Chr Bd Co Comrs

Recorded February 3. 1893 James D Spence
Clk Bd Co Comrs

Bond of D. C. Hawthorn Tax Receiver 1893

State of Georgia } Know all men by these presents that we
Gwinnett County } David C. Hawthorn as principal and Egbert M. Brand, James O Hawthorn and Austin Weble as sureties are held and firmly bound unto His Excellency William J. Northern, Governor of the State of Georgia and his successors in office, in the sum of Nine thousand Dollars ($9.000.00) to be paid to the said William J. Northern Governor of said State, and his successors in office, for the payment of which, well and truly to be made and done, we bind ourselves our heirs, executors and Administrators, and each and every one of them, jointly and severally, firmly by these presents! Sealed with our seals and dated this 24th day of January 1893! Whereas the above bound David C. Hawthorn was on the 4th day of January 1893, elected Receiver of Tax returns for the County of Gwinnett in said state, for and during the term pointed out by the Constitution,

Now the Condition of the above obligation is such, That if the said David C. Hawthorn shall faithfully discharge all and singular the duties required of him in virtue of his said office of Receiver of Tax Returns, as aforesaid, during the time he continues therein, or discharges any of the duties thereof, then the above obligation to be void! Otherwise to remain in full force and virtue

Attested and approved by us this 24 day of January 1893

James D Spence
Chr Bd Co Comrs
W. T. Perry Comr
J. W. Mitchell Comrs
Saul L. Hinton Comrs

David C. Hawthorn principal (L.S.)
E. M. Brand surety (L.S.)
J. O Hawth surety (L.S.)
Austin Weble surety (L.S.)

Filed in office and Recorded this Feby 3 1893.

James D Spence
Clk Bd Co Comrs

Bond of Thomas A Harlett Sheriff 1893

State of Georgia
Gwinnett County

Know all men by these presents That We Thomas A. Harlett as principal and Miles E. Ewing, David Harris, Egbert M. Braud, John J. Wages as Securities, are held and firmly bound unto his Excellency W. J. Northern, Governor of the State of Georgia, and his successors in office in the sum of Two thousand Dollars, to the payment of which, well and truly to be made, we bind ourselves, our heirs, Executors and Administrators, and each and every one of them, jointly and severally, firmly by these presents, Sealed with our seals and dated this 24th January Eighteen Hundred & Ninety three, The Conditions of the above ~~Bond~~ obligation is such, That Whereas, The above bound Thomas A. Harlett has been elected Sheriff in and for said County,

Now should the said Thomas A. Harlett faithfully perform all and singular the duties as Sheriff of said County, during the term for which he has been elected, by himself, his Deputies or Jailors, And upon the terms required by law then the above bond is to be void; else to be of full force and effect.

Attested and approved by us
This 24th day of January 1893
James D Spence Ch. B. C. Comr
Joseph N. Mitchell Comr.
Samuel L. Hutton Comr.

Thomas A Harlett principal (L.S.)
Miles E. Ewing surety (L.S.)
David Harris surety (L.S.)
E. M. Braud surety (L.S.)
J. J. Wages surety (L.S.)

Filed in office January 24, 1893 Recorded this February 6, 1893.

James D. Spence Ch. B. C. Com

Bond of County Surveyor 1893

State of Georgia
Gwinnett County

Know all men by these presents That we Robert N Maffett as principal and Andrew J. Vaughan & Wilson L. Vaughan as sureties, are held and firmly bound unto his Excellency, W. J. Northern, Governor of the state of Georgia, and his successors in office, in the sum of one Thousand Dollars, to be paid to the said W. J. Northern, Governor of said State, and his successors in office, for the payment of which, well and truly to be made and done, we bind our selves, our heirs, executors and administrators, and each and every one of them, jointly and severally, firmly by these presents. Sealed with our seals and dated this Twenty fourth day of January, Eighteen Hundred and ninety Three. Whereas the above bound Robert N. Maffett was on the Fourth day of January in the year of our Lord, Eighteen Hundred and ninety Three, elected County Surveyor of said County of Gwinnett, in this state.

Now the Condition of the above obligation is such, That if the said Robert N Maffett shall faithfully discharge the duties of the office of County Surveyor of the County of Gwinnett as aforesaid, during the time he continues therein, or discharges any of the duties thereof, then the above obligation is to be void, otherwise to remain in full force and virtue.

Attested and approved by us.
This 24 day of January 1893.
James D. Spence Chm Bd Commis
W. T. Perry. Comr
Joseph W. Mitchell Comr
Samuel L. Hinton. Comr

Robert N Maffett, Prin [LS]
Andrew J. Vaughan Surety [LS]
Wilson L. Vaughan Surety [LS]

Filed in office January 24. 1893. Recorded this February 7. 1893. James D. Spence Clk Bd Co. Comr

Bond of County Treasurer 1893

State of Georgia
Gwinnett County

Know all men by these presents, That we, Arbin W. Moore as principal and James E. Cloud, Robert N. Robinson, Austin G. Harris, Andrew J. Vaughan, William E. Brown, Archilaus M. Wind as Sureties, are held and firmly bound unto Andrew J. Vaughan & Samuel L. Hinton, James D. Spencer, William T. Perry & Jas W. Mitchell of said County for the time being and their successors in office, in the sum of Twenty Thousand Dollars, to the payment of which, well and truly to be made, we bind our selves, our heirs, Executors and administrators Jointly and Severally, firmly by these presents. Sealed with our Seals and dated this 28th day of January Eighteen Hundred and ninety Three.

The Condition of the above obligation is such, that whereas the above bound Arbin W Moore was on the fourth day of January, 1893, duly elected County Treasurer of said County. Now if the said Arbin W Moore shall faithfully discharge all the duties of such office of County Treasurer of said County, during the time he continues therein, or discharges any of the duties thereof then the above obligation to be void, otherwise to remain in full force.

Attested and approved by me this 28 day of January 1893
James D. Spencer
Chm Bd Co Comrs

Arbin W Moore Principal [L.S.]
James E. Cloud Surety [L.S.]
Robert N Robinson Surety [L.S.]
Austin G. Harris Surety [L.S.]
Andrew J. Vaughan Surety [L.S.]
William E. Brown Surety [L.S.]
A. M. Wind Surety [L.S.]

Filed in office January 28. 1893. Recorded this February 7. 1893. James D. Spencer C.K. Bd. Co. Comrs

Bond of Clerk Superior Court 1893

State of Georgia
Gwinnett County

Know all men by these presents. That we, David T. Cain as principal, and Richard D. Winn and William E. Brown as Securities, are held and firmly bound unto His Excellency W. J. Northern Governor of the State of Georgia, and His Successors in office in the just and full sum of Three Thousand Dollars, to the payment of which, well and truly to be made, we bind our selves our Heirs, Executors and administrators, jointly and severally, firmly by these presents. Sealed with our Seals and dated this 21st day of January Eighteen Hundred and Ninety Three. The Condition of the above obligation is such, That Whereas, the above bound David T. Cain was on the Fourth day of January 1893, duly and legally elected Clerk of the Superior Court, in and for said County of Gwinnett for the years 1893 & 1894, Now, Should the said David T. Cain faithfully discharge the duties of said office of Clerk of the Superior Court in and for said County during the time he continues therein, or discharges any of the duties thereof, then the above bond to be void, else to be in full force.

Attested and approved by us this 21st day of January 1893.
James D. Spence Comr
Joseph H. Mitchell Comr
W. T. Perry Comr
Samuel L. Hinton Comr

David T. Cain. Principal [L S]
R. D. Winn. Surety [L S]
W. E. Brown Surety [L S]

Filed in office January 21st 1893. Recorded this February 7. 1893. James. D. Spence Clk. Bd. C. Comrs

Bond of Coroner 1893

State of Georgia
Gwinnett County

Know all men by these presents, That we, John. T. Hadaway, as principal and William E. Simmons, Miles. E. Erwing & Archibald. H. Holland, as Surties, are held and firmly bound unto James. D. Spence. Andrew. J. Vaughan, Joseph W. Mitchell & Samuel L Hinton County Commissioners of said County for the time being, and their successors in office, in the Sum of Three Hundred Dollars to the payment of which, well and truly to be made we bind our selves, our heirs, Executors and administrators, Jointly and Severally, firmly by these presents. Sealed with our Seals and dated this 24th day of January Eighteen Hundred and Ninety Three.

The Condition of the above obligation is such, That whereas, the above bound John. T. Hadaway was on the Fourth day of January 1893. duly elected Coroner of said County. Now, if the said John. T. Hadaway shall faithfully discharge all the duties of such office of Coroner of said County, during the time he Continues therein, or discharges any of the duties there of, then the above obligation to be void; otherwise to remain in full force.

Attested and approved by us.
This 24th day of Jany 1893.
James. D Spence Comr.
J. W. Mitchell. Comr
Samuel L Hinton Comr

J. T. Hadaway. Principal [L.S.]
W. E. Simmons. Surety [L.S.]
M. E. Erwing. Surety [L.S.]
A. H. Holland. Surety [L.S.]

Filed in office January 24. 1893. Recorded this February. 7. 1893. James. D. Spence. C.C.B.C. Comr

Lawrenceville Ga March 6. 1893

Board of County Commissioners met this day present James D. Spence, J. T. Lamkin, W. T. Perry Joseph S. Dobbins, James C. Carroll Comr.

Orders passed for 3 Mos Regular pay Roll as follows Viz.

issued Wiles Nancy & Sallie Gower	6.00	John W. Crow	$4.00
John Holt & Wife	3.50	Mary Brogdon	2.00
Mrs Isham Gopett for use	6.00	William Shackelford	1.50
Mrs Mrs J. Harrison	1.00	Mrs Nancy Coats	1.00
Rebecca Dutton	2.50	" Thos Norris	1.00
John Ethridge for use	2.00	" Osborn	1.00
Susan Lee	2.00	" Celia Porter	1.50
Rena Prewitt	3.50	Adeline House	2.50
Julia Harris	1.50	Cytha Allison	1.00
Simpson Self	1.00	Sarah Galloway	1.00
Mrs I. P. Ethridge	3.00	Mary Prewitt (Cates)	2.00
Margaret Bailey	3.00	Peggy Ann Cain	1.00
Geo W. Hay	1.00	Annie E. Green	1.50
Caroline Daniel	1.50	Mary Wood	1.00
Charlotte Langley	1.00	Virgil Hutching Col'd	1.50
Mary McDaniel	1.00	W. B. Haslett Salary	18.75
Dr T. K. Mitchell sal	20.00	S. W. Marshall	1.50
Jackey White	2.00	David Rakestraw sal G.C.	4.25

Orders passed as follows

John M Wilson Genl Co	65	Joseph G. Robinson Et al G.C.	17.00
" " " Pauper	3.12	Joseph G. Robinson Et al G.C.	18.00
John Hadaway Et al G.C.	18.00	Jno M. Mills Et al G.C.	34.00
A. J. Webb Genl Co	7.40	James D. Spence Pauper	31.70
James D. Spence G.C.	22.85	J. W. Cain Bridge	54.66
Lee Thompson Bridge	80.04	A. J. Vaughan G.C.	2.00
Rebecca Dutton to buy Clothing	2.00	J. W. Mitchell "	2.00

In the matter of New Road from Mrs Davenports to Asbury Church read and refered to Road Commissioners, to make report at the June session of this Board.

In the Matter of New Road from W. W. Duncans to F. M. Cains read & refered to Road Commissioners of Sugar Hill Dist.

In the Matter of New Road from Gainesville Road via Adairs Mrs M. C. Tuples and

and others to Peachtree roads. Read and refered to Road Commissioners to make report as to public utility of said Road at the June Session of this Board. Lawrenceville & Hog Mountain Dists

In the Matter of New Road from Rockbridge road near Poor House, Via Miss Mary Craigs T. E. Winns, J. C. Davis, to Lawrenceville & Norcross road

Read and refered to Roads Commissioners Cates, Lawrenceville & Martins Dists. to make report upon the public utility of said road at June Session of this Board.

In the Matter of New Road from Lawrenceville Road, to Yellow River, Petitioned for by Mr Fall and others Commissioners made an adverse report to the opening of said Road. Ordered that said report be and the same is hereby adopted

In Matter of New Roads from Mrs Powell to Peachtree Road near O. F. Woodalls, Commissioners having previously reported said road of public utility

New Road from Jesse McCarts to Friendship Church
" " " T. A. Pates to Jefferson Bridge
" " " Snellville to Daniers Bridge
" " " McGuires Mills to Rockbridge

Commissioners having reported the same of great public utility

Ordered that the foregoing five named new Roads that Citation be published in the Gwinnett Herald for 30 days from the 15th Inst and that if any ~~objections to the~~ objections to the opening of said roads that the same shall be heard at a Called Meeting of this Board 15th April Next.

Order passed allowing Marion Snoffords to be admitted in poor house

Commissioners made adverse reports on the following proposed new Roads. Viz: From Killian Hill on Stone Mountain Road to Collins ferry, And from J. A. Hannah to Collins ferry. And George Freeman & Jeff Britts to Lawrenceville & Loganville Road Via Georgia V. Martins

Ordered that said report be adopted.

In the Matter of New Roads, from Auburn to J. N. Williams Shop.
New Road or Change of Road bed near Strickland's Ferry,
Road and referred in both cases to Dist Road Commissioners to report upon the public utility of said Change & New Road.

On Petition of Richard Shapton, Fo to be allowed to place a stock law Gate across public road near his residence, Ordered that the same be granted in terms of the law, putting up same so as not to inconvenience the traveling public, putting up good hitching posts on each side of said gate.

Order passed placing S. W. Marshall of Buford Dist on pay Roll at one & 50/100 pr month.

Ordered, That the sum of Four Dollars is hereby appropriated, and placed in the hands of Matt Tanner, to be used in aid of Mrs Burns a pauper living near him, and he is requested to have the same expended to the best advantage —
The following named parties appointed Road Coms
Viz W. J. Ethridge Ben Smiths Dist Vice J. M. Hayes removed
" A. L. Sammon Hog Mtn " " Geo W. Roberts "

Order passed allowing Mr McDaniel some Colts to fix his Bridge, on application

Adjourned until 9 o'clock A.M. March 7, 1873

James D. Spence
J. T. Larnkin
W. T. Perry
Joseph S. Dobbins.

Tuesday 7. March 1893.
The Board Met Present James T. Lamkin, W. T. Perry & J. C. Carroll Commissioners, James T. Lamkin Made Temporary Chairman
Ordered that when the Bridge across Coneys Ditch across Decatur Road, needs repairs or a new Bridge that the Overseer have power to purchase, Lumber not to exceed $1.00 pr hundred, Good heart lumber.

In the Matter of New Road from Midway Church to Ebenezer Church, Read and refered to Road Comes of Harbins & Ben Smiths Dists, to report upon public utility of said road at the June session of this Board.

Ordered that Jackey Stephens be placed on the pay Roll pauper list, and that he be allowed Tom. Dollars pr Month.

The following Case was then called, Viz.
A. M. Winn. } Petition for Mandumus.
James vs D Spence Et al } Witnesses against County & for the Plaintiff in suit.

Dr T. K. Mitchell	witness	4 days	3.00
James H. Mehaffey	"	23 "	17.75
Thos. A. Hastedshoff	"	46 "	34.50
J. P. Griswell	"	15 "	11.25
John M. Mills	"	15 "	11.25
T. T. Appling	"		17.25
			$94.50

The question as to the liability of the County, for the fees of its witnesses as stated above, in cases, wherein they were subpoenaed and served, having been brought before the Board for action and after hearing and considering, the same, it is ordered that the said fees be paid by the County and that the County Treasurer do pay the amount of fees stated above to those named, or their Attorney C. H. Brand, and he is hereby required to do so. Granted Mch 7. 1893

signed James T. Lamkin Tm Chairman
" W. T. Perry
J. C. Carroll

Adjourned until
Saturday 15th April 1893. James D. Spence
Clk

1893 Final Settlement of S. C. Martin T.C.
Sept 12. To Amount Insolvent Mar 14. 1892
State Tax. $140.25
Less Coms &c 5.43 $134.82

Co Tax. March 14. 93. $89.12
Less Coms &c 3.77 $85.35

Poll Tax 179
Insolvent Return 139 $40.00
Coms &c 1.50 $38.50

Insolvent State & Co
Tax 1892. $82.99
Insolvent Polls 139.00

Copy Tax Receipts for 1892

1892	Dec 20	Pd A.W. Moore & Trees see receipt	$1931.00
1893	Jany 24	" " " " " " "	1100.00
"	" 24	" " " RR. " " " "	1900.00
"	" 25	" " " " " " "	4026.50
1892	Decr 31.	" " " " " " "	1605.00
1893	Sept 16	" " " " " " " Fifas	32.99
"	" "	" " " " " " "	50.00
			10,645.49

Final Statement of S. C. Martin T. C. Gwinnett Co.

In Acct with the State of Georgia for the year 1892

To Genl Tax on Digest	$ 14704.66	Cr	
" Poll Tax " "	3179.00	By Receivers Commission	435.08
" Genl " Collected Not on Digest	41.76	" Collectors "	428.28
" Poll Tax " " " "	3.00	" Net Pol'shd Co School Comm.	2855.56
	$ 17928.42	" Insolvt Genl Tax	168.12
		" Errors in Digest Genl Tax / " Defaulters relieved " "	50.25
		" Errors in Profs	10.00
		" Insolvent Poll Tax	179.00
		" Errors in " "	19.00
		" Amt Pd State Treasr	13783.13
			$ 17928.42

County Account

Whole Amt of Taxable property returned on Digest for Taxes 1892 $ 2959.773.00

The assessment on this Amt was 30½ cts on 100.00

Amt of Taxes assessed $ 9027.15

Cr

Less Insolvent list	145.70	
" Collectors Comm.	296.76	
" Receivers "	148.38	590.84
By Cash Paid Treas		
Balance on hands		$ 8,436.31

County School Tax Polls

Polls on Digest 1892:	$ 3179.00	By Receivers Comm on Polls	$ 74.00
" Collected Not on " "	3.00	" Collectors " " "	73.44
	$ 3182.00	" Insolvent Polls	179.00
		" Amt Pd Co School Comm	326.44
			2855.56
			$ 3182.00

State of Georgia }
Gwinnett County } County Commissioners Court sitting for County purposes.

Mch 14, 1893

Upon examining the list of Insolvent Taxpayers made out from Tifas returned Nulla Bona, Errors in Digest and list of defaulters relieved submitted by Samuel C. Martin Tax Collector of said County, for the year 1892, and it appearing to the Court that the same is correct and true, it is therefore ordered that said Samuel C. Martin Tax Collector as aforesaid be and he is hereby allowed the following sums as Insolvent Lists, Errors &c. on the state to Wit:

Insolvent Genl Tax including profession	$ 178.12
Errors in " " " "	50.25
	$ 228.37

Insolvent Polls	179.00	
Defaulters relieved of Polls.	19.00	198.00
Total Insolvent List for State		$ 426.37

And also the further sum of One Hundred and Forty Five Dollars and Seventy Cents be and is hereby allowed as County Tax to said Samuel C. Martin T.C. as Insolvent, List Errors &c on the County Tax for said year Given under my hand and official Signature this March 14, 1893 James D Spence

Joseph S. Dobbins Chr. Bd. Co. Cons

W. T. Perry J. T. Lamkin " "

Lawrenceville Ga April 15th 1893

A Called session of the Board of County Commissioners was held this day, present James D. Spence chairman & Clerk, James T. Lamkin, W. T. Perry, Jos S. Dobbins, Jas. C. Carroll The following orders passed on the County Treasury Viz: To pay W. J. Triblo on Bridge Fund $13,04

" " James D Spence " " 8,68

" " Sunsbury Quirm " " when presented

and to allow Chairman of this Board to audit acct.

To pay M. T. Tanner Gen Co Fund 5.05

" " Thomas A. Haslett Shff Genl " " 695.95

" " James D. Spence Pauper " " 85.05

" " " " " Genl " " 13,26

" " M. E. Ewing " " " 2,75

" " T. M. Peeples " " " 45.52

" " D. T. Cain " " " 76,20

" " E. Van Winkle Gen & Mach Co Bridge " 48,64

" " John T. Headaway Et al Genl " 18.00

Ordered that the following named parties be placed on Monthly pay Roll Viz:

Geo Carter Cold at 1.00 Harvey Morton Cold $1.50

In the Matter of relief on petions of Sarah Pate, and Mary Askew, Ordered that commencing with May that Sarah Pate, be put on Roll at $2.50 pr Mo

" " Mary Askew " " " " " 2.00 "

And that Susan Lees be increased from $2.00 to 2.50 "

An account of Dr. A. M. Winn for $20.00 Post Mortem examination of the body of Genl Gordon Cold who was accidentally shot by Charles Craig was postponed until June session of this Board

In the Matter of New Road from J. E. McGuire's to Rockbridge The Consideration of passing order for opening said road postponed until the June session of this Board, Board not informed as to amt Bridging required

In the Matter of New Road from Bethany Church to Collins Ferry on Yellow River. Read and action on the Matter defered until June Session of this Board

In the Matter of a Change of road bed near the residence of John R. Stanford. Read and refered to Road Commissioners of Harbins Dist to report upon the public Utility of said Change at June Session of this Board.

Petition of Divers Citizens asking for a new Bridge across Creek near Garners Old Mills, read and action on the same postponed until June session.

In the Matter of New Road from near Thos. A. Pates and there intersecting with the public road and running through the lands of Isabella Rutledge and the lands of S. P. Williams and thence to the Fair Mill road to T. W. Davis' and following settlement road from said Davis to Jefferson Butts, and there intersecting with the Sexton Bridge road, Citation having been ordered Mch 6. 1893. and having been published in the Gwinnett Herald for 30 days prior to this date, and there appearing no objections filed, It is

Ordered that said road be opened as prayed for and Commissioners of Cates' & Rockbridge. Dist apportion the hands to keep the same in order as a second Class road.

In the matter of New Road from Gnellville to Laniers Bridge on Yellow River, through the lands of James Gawyer and others, and Counter Petition for a new road from Henry Rawlins to the same point, after hearing the evidence in the Case, and after Carefully Considering the two routes proposed. The following order was adopted as Citation had been published in Gwinnett Herald for the space of 30 days prior to this session, of the Board, and no objections filed,

Ordered that the road be located as follows, Commencing at Henry Rawlins' on Lawrenceville & Rockbridge Road North of Gnellville, thence a settlement Road through the lands of Joshua Cates.

and by the former residence of O. P. Ford, and thence by the residence of B. A. Holmes, E. Walker Nash, & John Tounley, thence along the settlement Road to the Public Road, leading into the Stone Mountain and Lawrenceville Road near Friendship Church thence through the lands of Berry Nash and Jas. Goldsmith's estate, a settlement road to the Lanier Bridge on Yellow River. And that the Commissioners of Cates District have notice to open the same as a second Class Road, and that they be required to apportion the hands to keep the same in order.

In the Matter of New Road from Jesse McCarts to Big Oak tree near Friendship Church Citation Ordered Mch 6, 1893. And having been published in the Gwinnett Herald for 30 days prior to this date and no objections having been filed.

Ordered that the same be opened as a second Class road and that the Comm of Rockbridge, Cates Dists have notice to open the same as prayed for Viz Commencing near Jesse McCarts where a settlement road Crosses Stone Mountain and Loganville Road, and running to its destination making two small changes to straiten road one at beginning point, the other near the end of said road passing through the lands of Jesse McCart, W. T. Arnold, A. A. Hewitt J. T. Snell, A. J. Brownlee, thence to a big Oak tree on the Stone Mountain & Lawrenceville road near Friendship Church.

In the Matter of New Road from Mrs P. Powells to Peachtree road at or near Dr. O. T. Woodalls, Citation having been ordered on report of Commissioners as to public utility, & the same having been published in the Gwinnett Herald for 30 days prior to this date and no objections to the opening of said road appearing to be filed.

Ordered that the Commissioners of Norcross District have notice that road be and is hereby required to be opened as a second Class road Viz Commencing at a public Road near the residence of Mrs P. Powell.

and running a S.E. direction and by the residence and through the lands of Mrs P. Powell, S.T. Womack, B. A. Kay, J. E. Munday and Dr. O. T. Woodall's and intersecting the Peachtree road at said Dr. O. T. Woodall's a distance of about one mile, and that they apportion the Hands to keep said road in order.

James D. Spence
J. T. Lamkin
W. T. Perry
Joseph S. Dobbins.

Lawrenceville Ga June 5. 1893

Board met this day present James D. Spence James T. Lamkin, James C. Carroll, Jos S. Dobbins & William T. Perry Comrs.

The following named parties were placed on the regular pay (in revision of List 1, Roll on pauper list for the next 3 Months

Jackey White	$2.00	Mary McDaniel	1.00
Virgil Hutchins Cold	1.50	Mary Wood	1.50
S. W. Marshall	1.50	Charlotte Langley	1.00
Jimpson Self	1.00	Caroline Daniel	1.50
John W. Crow for use &c	4.00	Sarah Pate dead	
John Holt & wife	3.50	Annie E. Green	1.50
Mary Brogdon	2.00	Geo Hay	1.00
Isham Gossett for use &c	6.00	Peggy Ann Cain	1.00
Mrs Wm Shackelford	1.50	Mrs Margaret Bailey	3.00
Mrs M. J. Harrison	1.00	Mary Prewitt	2.00
Rebecca Dutton	2.50	Mrs I. P. Ethridge	3.00
Harvey Morton Cold	1.50	Sarah Galloway	1.00
Geo Carter "	1.00	Cytha Ellison	1.00
Jackey Stevens	2.00	Julia Harris	1.50
James Wilson	2.00	Adeline House	2.50
Rena Prewitt	3.50	Ceiley Porter	1.50
Susan Lee	2.50	Mrs Osborn	1.00
John Ethridge	2.00	Mrs Thos Norris	1.00
Sallie Gower	2.00	" Sarah Bentley	2.00
Lucinda McNeal	2.00	" Jas G. H. Herring	2.00

W. B. Hastell Sal. for May $18.75 Dr T. K. Mitchell sal 2nd qr $20.00
David Rakestraw Janitor 4.16,

S. C. Martin T. C. Genl Co $226.19 R. B. Whitworth Genl Co. 5.00
James T. Lamkin & others 7.00 A. T. Patterson " " 27.60
John T. Hadaway " 23.00 A. J. Vaughan P.F. 4.33
" " 18.00 James D. Spence Genl Co 70
James D Spence P.F. 101.35

Order passed to pay Dr S. L. Hinton $10.00 Genl Co F.
" " " " W. C. Anderson 40 " " "
" " " " Dr A. M. Winn 20 " " "
" " " " Jas C. Carroll 4 days 8 " " "
" " " " W. T. Perry 5 " 10 " " "

Ordered that Malinda Burns be required to leave the poor House, and that she be allowed the sum of Two Dollars out of pauper fund to start up life again

Ordered that Chas Craig (or Corney) be and he is hereby employed as Janitor, to take effect July 1st 1893. at the sum of Four Dollars pr Month

Flemings to Decatur Road } Petition for a new Road from R. H. Flemings to Decatur Road, Read and refered to Road Commissioners of Berkshire Dist to report as to public utility Last Saturday in August Next

Killian Hill To Liberty Church } In the Matter of New Road from Killian Hill on Stone Mountain Road to Liberty Church Petition Read & refered to Road Commissioners of Berkshire Dist to report as to public utility on the last Saturday in August Next. 26th day

Sanford Kellys To J. C. Carrolls. } Petition for a new road from Sanford Kellys to James C. Carrolls on Decatur Road read and refered to Road Comm. of Berkshire Dist to report as to public utility on last saturday in August Next 26th day

Frank Rice's To M. C. Tanner's } Petition for a new Road from Frank Rice's to M. C. Tanner's Read and refered to the Road Commissioners of Harbins Dist, to report as to public utility of said road last Saturday in August 26th day

Canon Bridge

Ordered that the Chairman of this Board have built at what is known as the Canon Bridge a New Bridge across the Ivey and that he get up the costs so that this Board may bring suit against the owners of the lands the Mess Mauldins for damages by reason having to erect this Bridge

Application of Thos. G. Wallis & Son for a license to sell Whiskey by the Gallon, after hearing the argument and considering this application

Ordered that this Board refuse to Grant the license, until the main question is decided by the Superior Court as to Vested rights

The Chairman of this Board was authorized to buy for the County and have shipped to J.C. McDaniel Lilburn Ga G.C.M.
8 Rods 1/4 x 8 feet for McDaniel, & 2 for Cain

On Petition to build New Bridge across Game Creek Berkshire Dist.
Ordered that this Board agrees to pay Mr Cain the sum of Twenty Six Dollars to put a good substantial Bridge 26 feet long with a Single truss. County to furnish two Rods

James Sawyers Petition

Petition of James Sawyers and others asking this Board to establish a road from Snellville to McCart Roads, On hearing statement of Mr James Sawyers, It is agreed that, when Sawyers declares that the road is fully opened and put in Condition, that this Board will visit said road, and if they think it advisable, the duty of the County to accept and put this road on County they will do so, otherwise they will not.

Application of G.C. Legg Road Comm of Buford Dist for Lumber to Wit.

70 Plank	1/4 x 6 – 10 feet Long		437 ft
12 Ps	2 x 12	16	384
			1822

Ordered that they have permission to procure the same

at a sum not in excess of $1.00 pr Hundred Heart Oak or heart pine.

From W. W. Duncans J. F. M. Cains

Petition for New Road from W. W. Duncans to John F. M. Cains,

Read and refered to Road Commissioners of Pucketts District to make report upon the public utility of said road to this Board on last Saturday in August next 26th day,

In the Matter of application for new Road from Poor House Farm to Norcross Road Via Miss Mary Craigs, T. E. Winn's and others The road Commissioners of Lawrenceville and Martins Dist both made an adverse report as to the public utility proposed New Road Ordered that the same be adopted by this Board, and that said application be dismissed —

Road Commissioners having made favorable reports as to public utility, Ordered that citations be published in the Gwinnett Herald for 30 days prior to 26th day of August next, for parties to file their objections if any they have — Viz A change of Road through the lands J. R. Standford & W. T. Perry, C. A. Lowes, lands & by the residence of Uriah Taylor, in Harbins Dist

Change of Road bed

From Mrs Roberts to Gainesville road through Hog Mtn Dist running through the lands of J. R. Roberts A. L. Sammons, J. M. Fountain, Jesse Fountain H. J. Jackson, H. J. Stephenson, Nathan Ray & H. W. Sixtons to Gainesville Road at Dist Line

Roberts to Gainesville Road

Lawrenceville to Peach Tree Road

From Lawrenceville on Gainesville Road to Peachtree Road Commencing near G. C. & N. Depot in Lawrenceville running through the lands of J. J. McDaniel M. L. Adair Mrs N. C. Peeples lands H. L. Peeples where road now runs, through the lands of Mrs Nancy Collins, James Taylor, Grant Taylor, Crossing yellow River and intersecting Peachtree Road at some point between John A. Boons & Jno R. Maffetts

From Mrs Davenport to Asbury Church on Rockbridge Road

Commencing near the residence of Mrs Davenports and running through the lands of John Lovelegs, Frank A. Lovelegs, James H. Mehaffey & by his residence through the lands of J.P. Griswell and through the lands of J.E. Campbell & by his residence, thence to Bramblett's shoals, thence through the lands of W.J. Turner and by his residence, thence through the lands of F.B. Morgan and by his residence thence through the lands of Marvil Freeman and by his residence, and through the lands of Pamelia Bradford, and T.L. Harris, and through the lands of Widow H.D. Lowe, and E.M. Brand and through the lands of Mrs Margaret Brand & Robt. Wood and by his residence, through the lands of James Smith, and through the lands of J.M. Brooks & by his residence, through the lands of J.P. McConnell, W.J. Tribble & W.V. Brownlee to Asbury Church on Rockbridge road.

From Auburn to
J. N. Williams on County Line Road

Commencing at Auburn and running through the lands of James O. Hawthorn, the Estate of Robt Ethridge, M.T. Adams, V.C. Daetons, T.M. House C.T.H. Polk D.C. Simpsons, D.W.S. Halls, J.N. Flannegans & J.N. Williams, intersecting County Line road at Williams Shops.

From Midway Church
To Ebenezer Church

Commencing at Midway Church on Lawrenceville road and running through the lands of J.G. Brown J.C. Hettons, Mrs Susan Ethridge, Lee Kennedys Mrs Delilah Wrights, Jerry Kilcrease, John Dowdy W.T. Gower Mrs Emily Kilcrease and W.O. Butler to Lawrenceville & Watkinsville Road at Ebenezer Church.

Change of Road bed
Near McCarty old Mills, in Berkshire Dist

Commencing near the Mills of McCarty & near the Creek running on the land line of the Nesbitt Land of a distance of 50 or 60 yds then running on the land line of Dr Richardson about One Hundred yards.—

4/5/1893

Change of Road bed
Near Strickland's Ferry

Commencing at the stable of Talbot Strickland's where it leaves the present Strickland Ferry Road, and running paralel with the present Road bed and intersecting, with the same, about 4 or 5 hundred yards from point of departure, thence the old Road bed to the Clark Wright, House and then diverting to the left and running by the residence of J.J. Hurd —

From Eli Landers to
Buford Road Near Woodwards
Commencing at a point on Gunnam Road near the residence of Eli Landers, and running Northerly direction towards the town of Buford, intersecting Lawrenceville Road near the residence of Jos. E. Suddeth

From Hurricane Shoal Road
To County Lines Road to Thompson Mills
Commencing at the residence of J. A. Walker near the Horton ford on the Munroe Road running in a Northerly direction along the old settlement road about one Mile intersecting County Line Road.

James D. Spence
J. T. Lazenkere
W. S. Perry
Joseph S. Dobbins.

Lawrenceville Ga August 5th 1872

County Commissioners met present James D. Spence James T. Lankin, James C. Carroll, Joseph S. Dobbins & William T. Perry. The question of Building a new fence around Court House Yard was under consideration. It was ordered as the sense of this Board that the following order be taken Viz;

Ordered that the parties owning the offices on Corner be required to put up a fence, Oak Posts, two Rails and Saw Plank 12 inches, fence to be 3 feet high, or if prefered by parties to build a Four Rail fence in accordance with Contract made in 1849,

On application of Col. S. J. Winn Mayor of the town of Lawrenceville Ga to put the Calaboose on Public Lands of said County

Ordered that the proper authorities be allowed to put Calaboose on the North East Corner of the Jail Lot, door to front on Alley,

Account of D. T. Cain was ordered paid out of Genl Co Funds $34.00

Adjourned.

James D. Spence
W. T. Perry
J. T. Lankin
J. C. Carroll
Jos. S. Dobbins
} Co Comrs

Lawrenceville Ga Aug 26. 1893

Board met this day present James D Spence James T. Lamkin, Jos S. Dobbins & Wm T. Perry Comrs. The following named parties were placed on the pay Roll for the next Three Months

Viz. Jackey White	2.00	Mrs Jas G H Hening	2.00
John W. Crow	4.00	Sarah Bentley	2.00
Mary Brogdon	2.00	Adeline House	2.50
Wm. Shackelford	1.50	Jimpson Gelf	1.00
Geo Hay	1.00	Jno Holt & wife	3.50
James Wilson	2.00	Mrs Isham Gossett	6.00
Virgil Hutchins Cold	1.50	" M. J Harrison	1.00
Charlotte Langley	1.00	Harvey Morton Cold	1.50
Margaret Bailey	3.00	Jackey Stevens	2.00
Annie E. Green	1.50	Mary McDaniel	1.00
Julia Harris	1.50	Mary Wood	1.50
Mrs Osborn	1.00	Caroline Daniel	1.50
Peggy Ann Cain	1.00	Mrs J P. Ethridge	3.00
Cytha Ellison	1.00	" Rena Prewitt	3.50
Susan Lee	2.50	John Ethridge for use	2.00
Mrs Thos Norris NORRIS	1.00	Miss Sallie Gower	2.00
Lucinda McNeal	2.00	W. T. Ray for use &c	2.00
Jack Boozer	1.50	W. B. Haslett Salary	18.75
Dr T. K. Mitchell	20.00	Brot over	56.75
	51.00		51.00
Order to pay Chas Craig Janitor Gc	4.00		$107.75
" " " Parties for Making Coffin Rebecca Duttons	3.00	Jno T. Headaway Etal	18.00
" " Sciple Jones Genl Co	4.50	T. M. Peeples Genl Co	27.62
" " M. M. King " "	9.50	James T. Lamkin " "	9.25
" " Jno M. Mills " "	6.00	John J. Townley " "	10.00
" " Bucket Pump Co " "	23.00	James D Spence " "	17.01
" " Wm Davis return Tx " "	3.43½	Wm E. Brown " "	27.00
following bills Bridge Funds		Order Passed to pay the	
" " J. C. McDaniel Bridge	41	C. P. Jackson Genl Co.	25.93
" " W. A. Bradford "	3.70	W. A. Hazelrigg Brdgo	2.00
" " E Van Winkle Gin & Mchy Co "	43.24	James D Spence "	5.25
" " J. C. King "	28.25	J. F. Robuck "	1.55
" " Wm Jno O Perry "	38.80	Henry Collins "	30.30
" " James D. Spence ~~Genl~~ Pauper	55.47	M. E. Ewing Genl Co	8.50
	$223.30		$182.41
" " Harris or Bonds Bridge bill			223.30
			$405.71
Pauper List Brot down			107.75
total			$513.46
" " pay T. W. Liddell for receiving Co Tx 1892. to this date			148.38

Viz The following orders taken to build New Bridges Across Camp Creek. near R. C. Johnson's Span 51 feet
" Level Creek near the residence of Wyatt Moore's Main Span 36 feet. abutments 12 & 12 feet
Build New Bridge at or near Hamiltons Mills

Build a New Bridge at Gixton Bridge across Yellow River,

Build a New Bridge Town Bridge on Guwanee Road.

Repairs necessary on Bramblett Shoals Bridge ordered.

Repair Alfred Williams Bridge what is necessary "

Ordered That the Road Commissioners of Rockbridge Dist be and they are hereby required to have the Road or Roads established upon the Condition that Fains Mill Bridge be Kept up, Now put in order as Bridge is in good Condition

Build new Bridge on Road from McCarts to Friendship Church near the old Saw Mill place of Andrew Ford

In the Matter of New Road from R.H. Flemings to near Jas C. Carrolls Comns made report of no public utility Ordered that the same be adopted,

Citation having been published in the following new roads Cases Viz
From Mrs to Gainesville Road, through Mountain Dist

Gainesville Road near G.C. & N. Depot to Peach Tree Road

Midway Church to Ebenezer Church

From near Mrs Davenports Via Bramblett Shoals to Asbury Church near Trip

From Eli Landers to Buford near Woodwards Mills

From Harrisons Shoal road at Thos Shambles, intersecting County Line Road at Thompsons Mills

A Change of Road Bed near Stricklands Ferry,

A Change of Road bed in Harbins Dist near the residence of J.R. Standford through the lands of Perry & Standford

A Change of Road bed near McCarty old Mill place on road from Norcross to Stone Mountain.

Ordered that the Commissioners of Hog Mountain Dist open & apportion the lands to keep the following described New Road laid as a second Class Road Beginning at or near the residence of Mrs Matilda Roberts running South West to or near the land Corner between her and J.R. Roberts on Apalachee Creek and through the lands of A.L. Sammons & land line between said Sammons and J.M. Fountain, thence on or near land line along settlement road through the lands of Jesse Fountain & H.J. Jackson along the line of H.J. Stephenson and Nathan Ray & A.W. Sextons, thence a settlement road to the residence of A.W. Sexton thence a settlement road to Gainesville road

Ordered that the Commissioners of the Lawrenceville & Gordwins Dist be and they are required to open and apportion the lands & keep the same up as a second Class Road, Commencing on the Gainesville road near the G.C. & N. Rail Road Depot in Lawrenceville, running through the lands owned by the residence of J.J. McDaniel thence across the Lawrenceville & J. Branch Rail Road through the lands of M.L. Adair following the old road Bed, passing his House or near it. after passing M.L. Adair lands along the land line between Mrs N.C. Peoples & Henry L Peoples the road

now runs, thence near the residence of Mrs Nancy Collins, James Taylors, Grant Taylor and others, intersecting Peach Tree road at a point between John A. Boris & J. R. Maffetts

Midway Church to Ebenezer Church

Ordered that the Commissioners of Ben Smiths and Harbins Dists, be and they are hereby required to open a public Road from Midway Church to Ebenezer Church as a second Class Road and to apportion hands to keep the same in order, Commencing at Midway Church on the Lawrenceville road in Grimmett County running a southerly direction, and by the residence of I. G. Brown and John Helton, Mrs Susan Ethridge, Lee Kennedy Mrs Delilah Wright, Jerry Kilcrease, John Doudy, W. P. Gower Mrs Emily Kilcrease and W. O. Butler, intersecting the Lawrenceville & Watkinsville road at Ebenezer Church Where the the roads runs through the lands of John Helton & Lee Kennedy the road is to follow old road bed of Private way.

Mrs Davenport via Bramblett Shoals to Asbury Church

Ordered that the road Commissioners of Lawrenceville Harbins & Bay Creek Dists, be and they are hereby required to open a Public road from near the residence of Mrs Davenports to Asbury Church as a second Class road and to put the same in good order, and to apportion the hands of the respective Dists to keep the same up, Commencing, on the road from Dr. S. H. Freeman's to Pleasant Hill Church, at or near the residence of Mrs Davenport, and running through Loveless land and by the residence of F. O. Loveless, thence through the lands of Henry McHaffey, and by his residence, and through lands of J. P. Griswell, and through the lands of J. E. Campbell and by his residence, thence to the Bramblett Shoal Crossing at the Bridge, then through the lands of W. J. Turner, and by his residence, thence by the residence of F. B. Morgan, Marvil Freeman, thence through the Lands of Parmelia Bradford and T. L. Harris, through the lands of Mrs Elizabeth Lowe E. M. Brand, and Mrs Margaret Brand, and by the residence of Robert Woods, through the lands of James Smith, J. M. Brooks & by his residence, through the lands of Jas. P. McConnell W. J. Trible & W. V. Brownlee intersecting the Lawrenceville public road at Asbury Church.

Ordered that the Road Commissioners of Buford's Sugar Hill Dist, be and they are hereby required to open & Work in good Condition a New Public Road from Eli Landers to Buford Road near Woodwards Mill. It is a Second Class road, and to apportion hands to keep same in order.
Commencing at a point on the Dunwoody Road near the Corner residence of Eli Landers in Gwinnett County, and running in a Northern direction towards the town of Buford, and through the lands of William J. Woodwards, W. H. Dollar, W. H. Suddeth, C. J. Cooper George Suddeth, W. B. Hunter and others, intersecting the Buford road near the residence of Joseph E. Suddeth

Ordered that the Road Commissioners of Cains 562nd Dist. be and they are hereby required to open a Public roads and to work the same in good Condition and to apportion the hands to keep the same up as a Second Class road.
Commencing at J. A. Walkers near the Norcross road on the Monroe Road, running a Northerly direction the old Settlement road about One Mile, through the lands of Thomas Shamblee, David Smith Mrs Rockmore, J. J. Bolt, J. M. Thompson, E. P. Harvey Jas N. Parks intersecting Hog Mountain Road and down said Road a short distance, and then the same direction, intersecting County Line Road, about one Mile South of the residence of J. M. Thompson

Ordered that the road Commissioners of Sugar Hill Dist, be and they are hereby required to make a change in the public Road and work the same in good and to apportion the hands to keep the same up as a second Class Road. Commencing at the Stable of Talbot Shicklaw where it leaves the present Shicklaud Ferry road and running Parallel with the present road bed and intersecting with the same at a new ground about 4 or 5 Hundred Yards from the point of departure thence along the old road bed to the Clark Wright house and then diverting to the left and running to the residence of J. J. Hurd.

Change of Road Cas. McCarty old Mill

Ordered that the Road Commissioners of Berkshire District, be and they are hereby required to make the following Change in Road and to put the same in good Condition and apportion the hands to keep the same so, as a Second Class road Commencing at McCarty's old Mill place on road leading from Norcross to Stone Mountain, near the Creek, running on the land line of the Nesbitt land a distance of 50 or 60 yards, then running on the land line of Dr Richardson about one hundred yards, making the distance shorter

Change of Road near J. B. Standford

Ordered that the Road Commissioners of Harbins District be and they are hereby required to change the Road bed and to put the same in good Condition Commencing on the Public road near where J. B. Standford resides, thence through the lands of Perry & Standford running in the direction of the Mill about 600 yds then turning a South West Course, surrounding the Hill, then going through C. A. Lowe's land by Uriah Taylors, at or near a rock.

In the Matter of New Road from W. W. Dunn Can's to John T. M. Cain's Comm. made favorable report, Report the same of public utility,

Ordered that Citation be published in Gwinnett for thirty days prior to the 1st Monday in Decr Nxt.

Bond of Wm J Tribble
Deputy Sheriff

State of Georgia } Know all men by these presents
Gwinnett County } that we William J. Tribble principal
& Nathan Bennett, Security are held and firmly
bound unto to Thomas A Haslett Sheriff of said
County in the sum of Five thousand Dollars
The condition of the above obligation is as follows
Whereas the above bound William J. Tribble was appointed
Deputy Sheriff of said County on the 24th day of
January 1893

Now should the said William J.
Tribble faithfully do and perform all and
singular the duties required of him as Deputy
Sheriff, during his continuance in said
office, or as long as he discharges any of the
duties thereof then this Bond to be void
else to be of full force and effect

In witness whereof we have hereunto set our
hands Bals Sept 5. 93 William J. Tribble (seal)
Nathan Bennett (seal)

Attested and approved by
James D. Spence Co. Comm

Lawrenceville Ga Sept 23. 1893

Board of County Commissioners met this day present James D. Spence, James T. Lawkin, James C. Carroll, & Wm T. Perry Coms. The following orders passed Viz, T. A. Haslett, feeding Jurors &c, Gul Co. $6.75
" " " Expense acct " " 14.65

Petitions for New Road from Lilburn to Lawrenceville road running to Pinckneyville Dist. line Read and refered to Road Coms. of Berkshire Dist to make report on same at Dec Term of this Board as to public utility

Petition for a New Road from W. A. Hazelriggs Via E. C. McDaniels coming into Lawrenceville and Decatur road near W. L. McDaniels Read & refered to Road Coms of Berkshire Dist to make report at the December Term of this Board as to public utility

Order passed to pay Sampie Garner out of Bridge fund $5.50 for being delayed in Construction of Morrison Bridge & 3 Trips to Lilburn—

Ordered that the following amounts be and they are hereby Levied on Tax Digest for the support of the County for 1893. Viz

for County purposes	6 cts	on the	$100.00
" Pauper Fund	6 "	" "	100.00
" Jury "	5½ "	" "	100.00
" Bridge "	5½ "	" "	100.00
" Public Building "	39/100 "	" "	100.00
Total Amt for County	23 39/100 "	" "	100.00
Add to this State Tax Levy	46 61/100 "	" "	100.00
Total State & Co Tax	70 "	" "	100.00

It is further ordered that the Tax Collector have notice that he is required to collect these amounts for the year 1893.

Decr 4. 1893

Board of County Commissioners met this day present James D. Spence, James T. Lamkin, Wm. T. Perry and Jos S. Dobbins Coms. Ordered that the following named parties were placed on the pay Roll pauper, pauper list for the next three months viz

Mrs Jas G. H. Herring	$2.00	Jackey White	2.00
John W. Crow	4,00	Adeline House	2.50
Mary Brogdon	2.00	Simpson Gelf	1.00
Mrs Wm Shackelford	1.50	John Holt & wife	3.50
Isham Gossett	6.00	Jas Wilson	2.00
M. J. Harrison	1.00	Virgil Hutching	1.50
Harvey Morton	1.50	Jackey Stevens	2.00
Margaret Bailey	3.00	Mary McDaniel	1.00
Annie E. Green	1.50	Mary Wood	1.50
Julia Harris	1.50	Caroline Daniel	1.50
Mrs Osborn	1.00	J. P. Ethridge	3.00
Peggy Ann Cain	1.00	Rena Prewitt	3.50
Cytha Ellison	1.00	John Ethridge for use	2.00
Susan Lee	2.50	Sallie Gower	2.00
Mrs Thos Norris	1.00	Lucinda McNeil	2.00
Jackson Boozer	1,50	W. T. Ray for use	2.00
W. B. Haslett Sal Nov. 18 75		Chas Craig G.C.	4.00

Order passed to pay for Pauper Coffin Sarah Bentley when applied for 3.00

Order passed to pay D. T. Cain Clk Gen Co	94,00
" " " " M. E. Ewing " "	19,55
" " " " M. C. Tanner Bridge fund	3,00
" " " " Thos P. Tourney Genl Co	18,47
" " " " G. C. Legg Bridge T.	8,22
" " " " James U. Gouge Genl Co	3,30
" " " " A. T. Patterson " "	41,88
" " " " D. M. Miller Pauper	3.00
" " " " for Coffin Emily Pugh	3.00
" " " " J. T. Hadaway Et al G.C.	18,00
" " " " W. B. Haslett for Work G.C.	20,25
" " " " T. U. Shackelford Board "	9.00
" " " " C 25 pr day to W.B.H.	
" " " " Frances Evans on pay Roll pr Month	2.00
" " " " T. M. Peeples Genl Co.	36.20
Order passed to put David & Patsey Funderberg on pay Roll " "	2,00

Order passed sending Harriet Hill to poor House

Order passed to pay Warren Brownlee on Regular pay Roll for daughter $1,00 pr Month for 3 mos

order passed to pay John M. Wilson pauper fund $6.78
" " " " Jas. D. Spence Pauper 85.72
" " " " " " " Genl Co 29.92
" " " " " " " Bridge fund 13.75

T. H. Porter Road Coms of Goodwins Dist having resigned; Ordered that G. A. Huff be and he is hereby appointed to fill said Vacancy

In the matter of Vacancy in our Board caused by the death of Jas C. Carroll. The name of Jas T. Jordan was presented, who was the unanimous Choice of the Members of this Commission
Ordered that the Chairman of this Board communicate to him his election and ask his acceptance and in the event of his acceptance that the same be Communicated to His Excellency the Governor who will be asked to Commission

In the matter of New Road from Frank Rice's to Lawrenceville & Jefferson Road near M. C. Tanners, Coms made a report on the same, setting forth that the same will not be public utility, Ordered that the same be not granted,

In the matter of New Road from Mar Lilburn on Lawrenceville road to Pinckneyville Dist Line near G. S. Kelley, passing through the lands of W. L. McDaniel, Mary Wallis & T. N. Garner. Commissioners making report that the same will be of public Utility
Ordered that Citation be published in Gwinnett Herald for 30 days prior to the last monday in February next when if no objections appearing, a final order will be taken.

In the matter of New Road from Lawrenceville & Decatur road to W. A. Hazelriggs, running through the lands of J. L. Jones, E. C. McDaniel, S. D. Pittard L. E. Garner and W. L. McDaniel Commissioners having made a favorable report as to public utility

Ordered that Citation be published in the Gwinnett Herald for 30 days prior to the Last Monday in February next when the same will be up for a final hearing,

In the matter of New Road, commencing at the old Road where the G. C. & U. Rod crosses and running along the right of way to where the Rail Road crosses the Norcross road Coms having made a favorable report as to public utility,

Ordered that Citation be published in the Gwinnett Herald for 30 days prior to the last Monday in February Next, when the same shall Come on for a final hearing

In the matter of New Road from W. W. Duncans to John F. M. Cain, Citation having been published and there appearing no objections

Ordered

That said road be opened as a second Class Road & that the Commissioners of Pucketts dist apportion the hands to keep same in order,

Order passed to pay	James D. Spence	10 days Coms	$20.00
" " " "	" " "	20 days service	40,00
" " " "	" " "	Services as clk	100.00
			$160.00
" " " "	Jas T. Lamkin	10 days Coms	20,00
" " " "	Mrs Carroll for J.C.	2 " "	4,00
" " " "	Jos S. Dobbins	8 " "	16,00
" " " "	W. T. Perry	5 " "	10,00
			$210,00

In the matter of electing a County ~~Commissioner~~ Physician there being no choice. Ordered that Dr T. H. Mitchell be retained as County Physician until our meeting last Monday in Feb. Next,

J. T. Lamkin
J. D. Spence
Jos S. Dobbins

State of Georgia } To James D. Spence & Others Commissioners.
Gwinnett County } We petitioners of the undersigned respectfully show unto that your petitioners conceive the convenience of the traveling public and the people of the neighborhood will be greatly promoted by the establishment of a public Road Commencing at a point about three or four hundred yards southwest of the residence of Washington Lawson on the public road, and running in the direction of Buford by the residence of John Tuggle, E. E. Cross and near Rob Wacaster and Mrs Rebecca Wacaster to the residence of John M. Cain, a distance of two miles, there intersecting the Lawrenceville Road; Wherefore your petitioners pray the passing an order by the Court establishing and opening said Road. This March 1. 1893. Signed E. E. Maddox & Ol.
Filed in office March 6. 1893. James D. Spence C. C. Bd.
C. Office Board County Commissioners June 6 1893. Read and reported to Road Commissioners of Beckett District to make report upon under oath as to the public utility of said Road to this Board on or before the 4th Saturday in August Next (26th day)

Georgia } I James D. Spence, Clk. Bd. Co. Comrs. do certify
Gwinnett Co } that the foregoing is a true extract from the Minutes of said Board. July 3. 1893. James D. Spence Clk Bd. Co. Comrs.

Georgia } To the Board of said Commissioners.
Gwinnett Co } We the District Commissioners appointed for the Purpose of Examining the Proposed New road described in the within order of appointment report that we have made such Examination and find that such proposed New road will be of public utility; and that We have laid out and marked said new road conformable to law.
Sworn to and Subscribed before me, this August 4. 1893.
W. S. Hannah J. P.

W. T. Wallis,
W. A. Hayes,
W. G. Beckett, } Comrs of Review

Board of Co. Comrs. Dec. session 1893. Citation having been published and no objections being filed, Ordered that the said Road be opened as a second Class road, and that the Commissioners appointed to keep the same in order. Dec. 4. 1893.
James D. Spence Chr. Clk. Bd.

Citation ordered Aug. 26. 1893.
James D. Spence Chr. Bd. Co. Comrs.

Citation published Oct. 27. 1893.

Bond of
S. C. Martin
Tax Collector 1893

State of Georgia
Gwinnett County

Known all men by these presents, that we Samuel C. Martin as principal and A. J. Martin, Geo. A. Clements, Martin & Johnson, J. C. McDaniel, Wm. A. Greer, W. T. Miller, J. C. Jett, Oliver O. Simpson, John R. Cain, G. W. Mills, Wm. H. Williams, E. M. McDaniel, T. D. McDaniel, W. T. Smith & M. C. Newborn as sureties, are held and firmly bound unto James D. Spence, James T. Lamkin, William P. Perry, Joseph S. Robbins, and James C. Carroll, County Commissioners of said County for the time being and their successors in office in the just and full sum of Twenty thousand ($20,000.00) Dollars to be paid to the said James D. Spence, James T. Lamkin, Wm. P. Perry, Joseph S. Robbins and James C. Carroll, County Commissioners of said County, and their successors in office for the payment of which well and truly to be made and done. We bind ourselves, our heirs, executors and administrators, each and every one of them, jointly and severally, firmly by these presents, Sealed with our seals, and dated this 12th day of September 1893. Whereas the above bound Samuel C. Martin was on the fourth day of January 1893 elected Tax Collector for the County of Gwinnett in this state for the 1893. and during the term pointed out by the Constitution. Now the condition of the above obligation is such, that if the said Samuel C. Martin shall faithfully discharge all and singular the duties required of him in virtue of his said office of Tax Collector, as afore said, during the time he continues therein or discharges any of the duties, therefore, then the above obligations to be void, otherwise to remain in full force and virtue.

Witness
C. B. Whitworth
Ordinary

S. C. Martin Principal (seal)
A. J. Martin secty (seal)
Geo A. Clements " (seal)
Martin & Johnson " (seal)
J. C. McDaniel " (seal)
W. A. Greer " (seal)
W. T. Miller " (seal)
J. C. Jett " (seal)
Oliver O. Simpson " (seal)
John R. Cain " (seal)
G. W. Mills " (seal)
W. H. Williams " (seal)
E. M. McDaniel " (seal)
T. D. McDaniel " (seal)
W. T. Smith " (seal)
M. C. Newborn " (seal)

Filed in office
Sept 12. 1894
James D. Spence
Clk Bd Co Comm

Recorded February 14. 1894
James D Spence
Clk Bd Co Comm

Lawrenceville Ga Feby 26. 1894

Boards of County Commissioners Met this
present James D Spence, James T Lankin, Jos.
G. Dobbins & Wm. T. Pemp Commissioners
Orders passed as follows.

John W. Crow Pauper 4.00 Mrs Isham Copelt for use pauper $6.00
Mary Bragdon " 2.00 Samuel C. Hunt " 4.00
Hardy Hooton Col'd " 1.50 Rose Osborne " 1.00
Ezekiel Allison " 1.00 " Thos. Davis " 1.00
Jeshey Dials " 2.00 Wm Greenway " 1.00
James Wilson " 2.00 Jacky Stevens " 1.00
Nancy Hood " 1.50 Mrs D. F. Eldridge " 1.00
John E Eldridge " 3.00 Lucinda Whitehead " 2.00
Rhoda Emmons " 2.00 Mrs. J. H. Hopkins " 2.00
Mrs W. Shackleford " 1.50 Mrs W. J. Harris " 1.00
Margaret Bailey " 3.00 Julia Harris " 1.50
Peggy Carrithers " 1.00 Susan Lee " 2.00
Jackson Borzo " 1.50 Adeline Haines " 2.50
John Hall Col'd " 3.50 Virgil Gwinnett Col'd " 1.00
Mary Ann Daniel " 1.00 Caroline Daniel " 1.00
Charles Jewell " 3.50 Sallie Jones " 2.00
David Hindsbergh & Wife 2.00 Wiley Brewster " 1.00
W. F. Gary, Jr. " 2.00 Mary Gwinnett Col'd " 1.00
Chris Craig Col'd " 4.00 G. W. Hewett, Sol. " 12.50
W. W. Johnson Dead " 2.00 Bagwell Bros " 1.75
Mary Ann Brown Col'd 18.30 James T. Lankin " 2.00
John W. Wilson " 22.67

General Co. Fund. Bridge Fd.

D. P. Cain Genl Co 6.20 G. J. J. Harris ... 10.00
Wm E Brown ... 2.00 James J. Crowley ... 1.25

James T. Lankin Bridge F. 4.0 J. W. Bolton Bridge F. 3.00
Seiple Sons Genl Co 20.20

In the matter of New Road of Luxomni Berkshire Dist & petitioners
Citation having been ordered at Dec Term 1893. and no
objection being filed it is Ordered that the
Road be opened, & the Commissioners of said
Berkshire Dist are hereby required to apportion
the hands & keep the same in order. To Wit
Commencing at the old Road where the G. A.
& N Rail Road Crosses and running the
right of way where the Rail Road Crosses the
Norcross Road

In the Matter of New Roads, one from Near Lilburn on Lawrenceville Road to Pinckneyville Dist Line near G. S. Kelleys. The other from W. A. Hazelriggs Via E. C. McDaniels Coming into Lawrenceville & Decatur Road at W. L. McDaniels Citations having been published, no objection appearing, but there was Lodged with the Chairman, objections to opening two Roads ~~from~~ through the lands of W. L. McDaniel. No one to represent either of the above named roads Ordered that the same be postponed until our June Session 1894.

In the Matter of New Road begining at the Public Road South of the Branch near old Goshen Church and Close to the Corners of the lands of C. H. Strong, G. H. Haslett, Sarah E. Wallis & John Duncans running south along the land Line between C. H. Strong & G. E. Wallis and said Wallis' & J. V. Bolton to South Beaver Ruin Creek and across the Creek, then through the lands of John B. Hopkins, in a Southerly direction by the most convenient & practical route to the South West Corner of A. C. Perkins land thence East along J. P. Phillips fence to the settlement road thence South along said road between said Philips land & T. N. Tanners land by T. N. Tanners ~~&~~ to the public Road at Mrs Masons. Report of Road Commissioners of Pinckneyville Dist read, having reported the same to be of Much public utility,

Ordered that Citation be published in the Gwinnett Herald for 30 days prior to the next session of this Board 1st Monday in June next so if there be any objections to opening the same they may be then filed with this Board

Complaint having been made to this Board that in opening new Road from the Lawrenceville & Gainesville Road Commencing Near the G. C. & N. R Road that the Road Commissioners did not follow the order opening said Road, Ordered that the Clerk of this Board furnish said Comrs with the order of this Board and that they

are hereby required to carry out the order of this Board.

In the Matter of location of Precinct and Court Ground for the 316 D. Dist. G. M. Ben Smoke the Voters of said District having submitted the question of location to the Voters of said Dist. after Giving public Notice for 30 days And on the return of said election it appeared that Carl received the highest Number of Votes it is therefore

Ordered that the Precinct & Court Ground be located at "Carl"

J. T. Lambin
James D. Spence
Joseph S. Dobbins

Insolvent List 1893

State of Georgia } Court of County Commissioners sitting
Grinnett County } for County purposes, March 13. 1894
upon Examining the list of Insolvent Taxpayers, made out from Fifas returned, "Nulla Bona" Errors in Digest list of Defaulters relieved submitted by Samuel C. Martin Tax Collector of said County, for the year 1893. And, it appearing to the Court that the same is correct and true, it is therefore ordered that the said Samuel C. Martin Tax Collector, as aforesaid be and he is hereby allowed the following sums as Insolvent list, Errors etc on the State to wit:

General Tax Including Profs.	$155.11	
Erors in Digest Gen. Tax including "	35 06	$190.17
Poll Tax		
Insolvent Poll Tax	361.00	
Poll Tax relieved	12.00	373.00
Total Insolvent State Tax —		$563.17

And also the further sum of One hundred Thirty seven & 50/100 Dollars be and is hereby allowed ~~as~~ the said Samuel C. Martin T. C. as Insolvent list Errors etc, on the County Tax for said year.

Given under my hand official signature this March 13. 1894.

County Tax 1893

Whole amount Given in to be Tax $2,974.644

County Tax assessment 23 39/100 cents on the Hundred Dollars — produces $6.957.69

Collected not on Digest 28 93

$6,986.62

Cr

By Insolvent list allowed	$112.28	
" Amt Relieved by affidavit	25.23	
" Collectors Coms. on net Amt Collected ($6,849.11)	226.85	
By Receivers Coms. 1/2	113 42	
" Amt Pd Co Treas	6508.84	$6,986 62

J. T. Larkin
James D. Spence
Joseph S. Dobbins.
Jas. T. Jordan.

Lawrenceville Ga May 19. 1894

Board of County Commissioners met this day present James D. Spence, James T. Lamkin, Joseph S. Dobbins, and James T. Jordan, Comrs. The following order taken to Wit: Board of County Comrs:

Complaints having been made to this Board that the public road Crossing of the Ga Carolina & Northern Railway Company about 2 3/4 Miles South West of Lawrenceville on the public road from Lawrenceville to Decatur is in bad order and such Crossing is not kept in good order as required by law. You are therefore required to serve notice of such failure to ~~keep~~ put said road Crossing in good order at once, And upon the failure of said Company to Comply with the law, that the Road Commissioners of said District proceed at the expiration of 30 days from such service as the law directs

In the matter of a Vacancy in the Board of Commissioners of this County Caused by the death of William T. Perry The name of Samuel L. Hinton was presented, for election to fill said Vacancy, On taking a vote of the Commissioners his election was unanimous Ordered that the Clerk of this Board Communicate to S. L. Hinton election and ask his acceptance & that upon his acceptance His Excellency the Governor be notified and asked to Commission said Hinton for the unexpired term,

Order passed to pay Thos. A. Haslett Sheriff $28.05 out of Genl County fund: for expenses incurred in endeavoring to bring prisoner from Alabama. It is further ordered that the Clerk of this Board Notify the sheriff in future that when a prisoner leaves the state of Georgia, the County will not pay any expenses in returning him unless the same be for a Crime of "Felony" Nothing below that grade of offence.

Ordered that notice be served on the Sheriff, requiring Chas. Craig Col.d Janitor to Keep the Hall-ways in Court House, Court Room, Stair Cases, Jury Rooms. Consultation & Judges Rooms be kept Clean & in order at all times, And that water be kept in tanks over Water Closets. during Court weeks. and that in the event he Chas. Craig Col.d does not do so, then & in that case he be discharged

J T Lamkin James D Spence Joseph S. Dobbins
Jas. T. Jordan

Lawrenceville Ga. June 4. 1894.
Board met this day. Present, James D. Spence,
S. L. Hinton James T. Lamkin, Jos. S. Dobbins Jas T. Jordan, Comrs.
The following named parties placed on pay Roll, partial support for the next three Months.

Viz: John W. Crow	$4.00	Jack Boozer	2.50
Mary Broddon	2.00	Adeline House	2.50
Harvey Morton Cold.	1.50	Virgil Hutchins Cold	1.50
Cytha Ellison	1.00	Caroline Daniel	1.50
Jackey White	2.00	Sallie Gower	2.00
John Ethridge for use	3.00	Mrs. Warren Brownlee	1.50
Mary Wood	1.50	Mary Pullam	1.00
Frances Evans	2.00	Mrs. Isham Gossett for use	6.00
Mrs Wm Shackelford	1.50	Anna E. Green	1.50
Margaret Bailey	3.00	Mrs Osborn	1.00
Peggy Ann Cain	1.00	Mrs. Thos. Norris for use	1.00
Simpson Self	2.00	Jackey Stevens	2.00
Mrs I. P. Ethridge	3.00	Mrs M. J. Harrison	1.50
" Jas. G. Herring	2.00	Susan Lee	2.50
Julia Harris	2.50	Mary McDaniel	1.00
John Holt & Wife	3.50	W. T. Ray for use	2.00
Rena Pruett	3.50	W. W. Johnson Dead &	
David Funderburg & Wife	3.00	Lee Robinson	1.50
Mrs. Harrit Hill	2.00	Elizabeth Tent	3.00
Sarah Galloway	1.00	Dr. T. K. Mitchell 2 gr sal	20.00
W. B. Haslett for Mdy	18.75	Mrs Polly Brooks at Auburn	1.00
Charles Craig Cold, Janitor	4.00	Elizabeth & Harriet Hozlinggs	1.00
		Lucinda McNeal	2.00

Order passed to pay A. T. Patterson Genl Co $15.55
" " " " Gwinnett Herald " " 34.86
" " " " Lawrenceville News " " 10.00
" " " " Webb & Rutledge " " .45
" " " " J. T. Lamkin Pauper 31.76
" " " " J. M. Wilson " 60.86
" " " " G. J. J. Harris Genl Co. 3.87½

Petition for a new Road from near old Goshen Church to Road Near Lilburn Ga. Read and refered to Road Commissioners of Berkshire & Pinckneyville Dist's to make to make report at next meeting of the Board. Sept. term 1894.
Order passed to pay D. F. Cain Genl Co $121.30
" " " " R. B. Whitworth " " $10.00
Order to pay Jury Baler Fleming Lunacy " " $7.00
" " " " Henry B Matthews " " " 7.00

Order Issued to pay Bagwell Bros Gnal Co. $10.50
" " " Jas D Spencer " " 3.40
" " " A. N. Robinson " Gen Co 4.60
" " " Nathan Bennett Gnal Co 1.10
" " " W. J. Tribble " " 12.39
" " " " Bridge Fund 4.16
" " " C. C. Wall Gnal Co 3.00
" " " J. L. Ambrose " " 34.34
" " " Jas D Spencer Bridge Fund 50
" " " " " " Paupers 14.83

In the Matter of petition for a new Road from near John R. Maffitts on Peach tree road to Woodward Mill Road, read and refered to Road Commissioners Goodwins Dist to report on Public Utility of said Road at September Term 1894 of this Board.

In the Matter of Petition of a Petition from near McKendrie Church on Lawrenceville & Suwannee Road to Saml Peden old place near old Poor House on the Lawrenceville & Norcross Road read and refered to Road Commissioners of Goodwins & Martins Dists to report on public Utility of said Road at Sept session of this Board.

Change of District line between Goodwins & Sugar Hill

In the Matter of a Change of District line between Goodwins Dist & Sugar Hill Dist Commencing at the Creek on the line of R. H. Crop Lands (now in Goodwins Dist) down the Creek to the Branch, and up the Branch to the Burnt School House to the Original line between said Dists, putting the lands of R. H. Crop in Sugar Hill 550 to District Ordered that James H. Brazeal, J. N. Bennett & Mares Martin are hereby appointed Commissioners, and they are hereby directed to procure the services of the County Surveyor R. M. Maffett who shall with their assistance proceed at once to run off said line, Make plat thereof, and Make return, acts &c. the Practicability of said Change within 10 days from this Date, And should there be

See Page 114 for Return of Order.

No objections to said report, That the Chairman and Clerk of this Board do issue an order making the Change prayed for

In the Matter of New Road from W. A. Hazelrigs ~~Near Sandford Kellys~~ to Near James C. Carroll's the following order taken, "On Creation Road"

Ordered that the road prayed for be opened as a second Class road, with the restrictions that the same follows the old road bed, through the lands & near the residence W. L. McDaniel

Application was made by G. L. Mills asking permission to build a Bridge across Public Road in Martins Dist near his residence

Granted on Condition that he build the same so that the sleepers of the Bridge, shall be 11 feet above road bed

Ordered that the parties herein named be and they are hereby appointed Road Commissioners for the ensuing two years from this date. See record Page 111.

Ordered that the Road Commissioners whose terms of Office has just expired be and they are hereby appointed Land Processioners for the ensuing two years from this date. See record minutes Page. 112.

In the Matter of New Road from Near Sandford Kellys old Place to Near Jas C. Carrolls, Board of County Commissioners having had Citation published and no objections filed, Ordered that the Road be opened as prayed for as a second Class Road. June 4. 1894

Road Commissioners Appointed June 5. 1894

Ben Smiths Cedar Hill	316	W. M. Ethridge, auburn V. C. Dalton Jerry Kilcrease auburn	Berkshire	405	Willie Brith, Sam Mtn W. M. Phillips Lilburn Samuel D. Pittard "
Bay Creek Lawrenceville Trip	1235 P.O "	John W. McElvany Bay Creek Chas Livsey Asbury Jacobs Thos Smith vice J. W. McElvany	Cates	408	Geo W Pharr, Snellville W. J. Rawlins " Geo Jackson Gloster
Cains Grape Vine Auburn	562 P.O "	Wiley Wilson auburn P.O Joseph A. Deaton J. G. Clack.	Duluth	1263	J. N. Strickland Duluth J. R. Morris " Tom Stevens Pittman P.O
Goodwins Drille Gunnamu	404	Henry A. Mays. Meadow P.O C. P. Jackson × ~~C. L. Hutchins~~ over age J Hampton Moore.	Hog Mountain Lville Drille	444	Bliss Woodward Leslie A. Wood Henry J. Gunter.
Harbins Dacula	478 P.O	W. T. Knight J. C. Williams J. M. McMillan	Lawrenceville	407	John P. Griswell Saml Craig Melvin Corbin Albert Brown Iverson Russell.
Martins Craigs Sweet Water	544 P.O	John A. Martin Jr Duluth P.O. T. G. Chapman Alvin Alford	Pinckneville C. A. Woodall	406	Frank H. Medlock, Norcross C. A. Medlock " John B. Hopkins "
Pucketts H. E. Hays Buford Sugar Hill	1397 $550	Emmett Forrester John W. Willbanks ~~Amaziah Hannah~~ Robt Hamilton Will Benafield G. W. Suddeth ~~Robt. L. Hamilton~~ James D. Cole.	Rockbridge Centerville Buford	571 P.O	T. A. Clower. W. H. Summers Geo W. Culver

Land Processioners Appointed June 4. 1894

Ben Smith	316	Judge H. Hutchins W. P. Cosby W. J. Eathridge	Berkshire	405	Styles Young F. M. Cain Giles Kelley
Bay Creek	1235	R. B. Trible C. D. Jacobs Thos. Langley	Cates	408	J. M. Williams R. L. Shell Geo Jackson
Cains	562	Jas H. Williams S. P. Clack Jas Parks	Duluth	1263	Henry T. Knox Wm T. Little Joseph S. Turner
Goodrams	404	R. M. Bennett Geo W. Teague Geo W. Maffett	Hog Mountain	444	A. L. Sammon A. F. Guthrie J. P. Gunter
Harbins	478	S. A. Edmunds R. M. Smith E. S. Hogan	Lawrenceville	407	N. B. Bates J. H. McCaffey Geo P. Craig Austin Webb A. J. Sims
Martins	544	Allen Daniel Craig Williams D. L. Brown	Pinckneyville	406	J. V. Bolton C. A. Woodall Reps Jones Augustus Martin
Pucketts	1397	Wm Hays W. T. Wallis Ephraim Puckett	Rockbridge	571	E. P. Minor E. L. Anderson E. J. Mason
Sugar Hill	550	Geo Legg W. M. Shelley Albert Brogdon			

The following proposition made to the owners of the Houses on the public Square in the town of Lawrenceville

Viz: Board of County Commissioners.

Gwinnett County, Ga.

Proposition made to the owners of the Offices on the corners of the Court House Square in the town of Lawrenceville Ga. Put up fence around square, stone Posts, 6x6 inches by 5 feet, put into the ground two feet, 3 feet above ground. Same number of Posts as old fence, with base plank 1x12 inches to have such short wooden posts as will secure base plank; with two Iron pipe rail One & three fourth inches in diameter, put through holes in stone Posts, top one to be 30 inches above ground, the other rail to divid distance between top rail and base plank. If the above proposition is accepted within Ten days from date of service of this proposition, to be made known to this Board then this Board on their part agree that the county will pay one third of the cost of said fence.

In the matter of New Railing around the Court House Square. In compliance with an agreement entered into with the Justices of Inferior Court of Gwinnett County Ga. made and entered into, December 28th 1849, whereby the owners of said offices or Houses on the corners of the public square in the town of Lawrenceville Ga. agreed and did bind themselves in Contract to do so, to "Keep and maintain a good and sufficient Railing around said square, and in Default thereof on 60 days notice to avoid Contract. And whereas this Board has heretofore to wit made said owners a proposition to change fence &c. which by its terms was to be accepted or rejected within 10 days from service: And the same is hereby rejected by them. Notice is hereby given to U. L. Hutchins, Samuel J. Winn, Tyler M. Peeples & Jasper N. Thompson, to comply with the terms of the Contract, within the time, 60 days from this date. The Commissioners suggest that a four Rail (diamond rail) 4x4 inches with wood posts 8x8, five feet long, and two feet in ground, 3 feet above ground with tenan and mortice well fitted, which we consider in conformity to said contract, with styles or gates.

J. T. Lasseter

James D. Spence J. T. Jordan

Joseph S. Dobbins.

Samuel L. Hinton

Survey of R. N. Maffett County Surveyor
Changing District Line between Goodwins Dist
404th, & Sugar Hill 550th Dist G.M.'s of Gwinnett County
See Order on Minutes Page 107. June 4. 1894

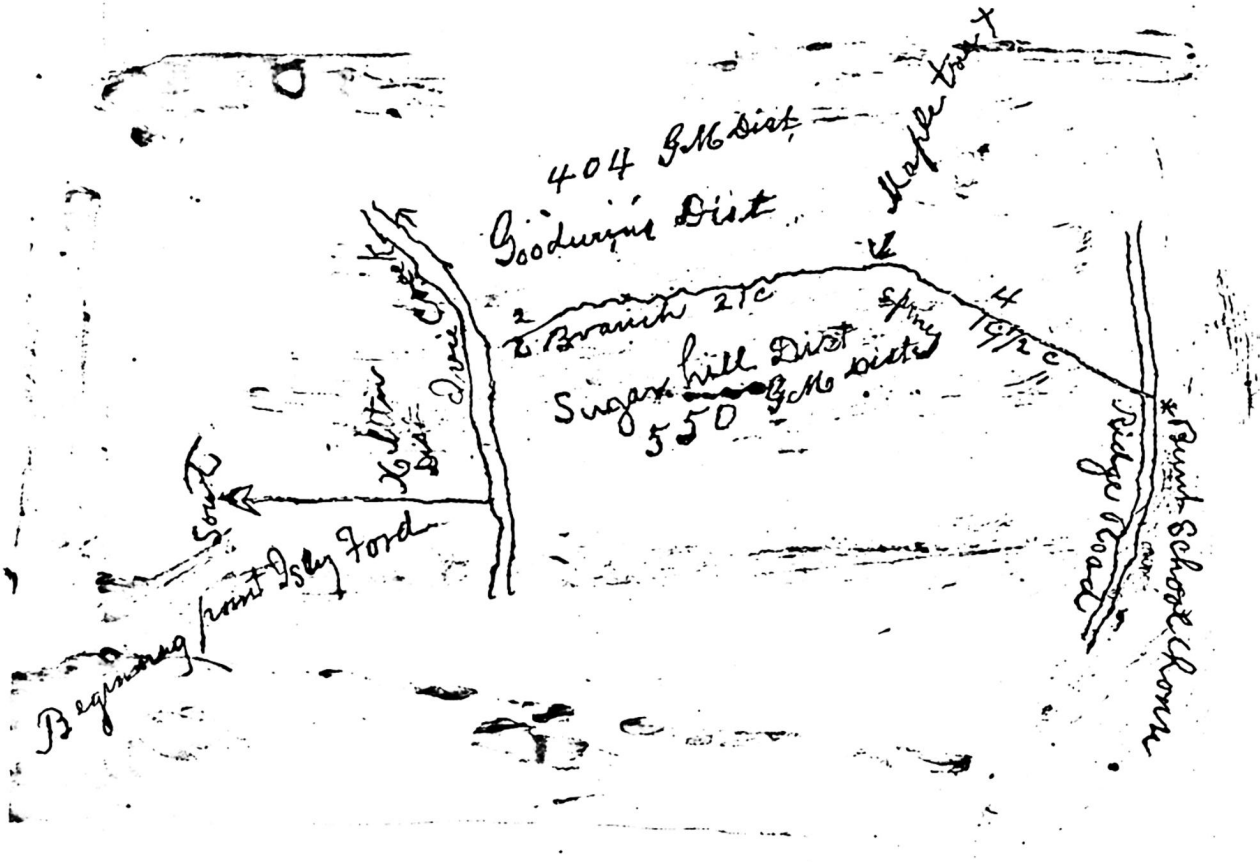

No 1. Line S.W. down creek to intersection of first branch N.
" 2 " Thence up on dig. line, which is the branch N.W. 6 ch
" 3 " " N.W. with meandering of branch to head on Maple
" 4 " " N.E. a short line to Burnt School House.

Georgia
Gwinnett County } The above Plat represented shows the change of Dist. line as called for in Order dated June 4. 1894.

Surveyed June 6th 1894
Robert N. Maffett C.S

Georgia
Gwinnett County } We the undersigned Commissioners In compliance of said orders, did upon 6th day of June 1894 with the assistance of County Surveyor Robert N. Maffett change said Dist. line as specified in said order, as shown by the above Plat.
James A. Brazil, Moses Martin & J. W. Bennett.
There appearing no objections, to foregoing change
Ordered that the line be Changed according to the foregoing survey June 9. 1894
James A. Spencer
Chr Board Co Comrs

Met Septr 3. 1894

Board of County Commissioners Met this day present James D. Spence, James T. Lamkin, James T. Jordan, Joseph S. Dobbins & Samuel L. Hinton Comrs.

The following orders passed and placed on the pay Roll

for 3 Mos. Viz John W. Crow	4.00	Mrs Susannah Brooks	1.00
Mary Brogdon	2.00	Elizabeth & Harriet Hazelriggs	2.00
Harvey Morton Cold	1.50	Mrs Jack Boozer	2.00
Cytha Ellison	1.00	" Adeline House	2.50
Jackey White	2.00	Virgil Hutchins	1.50
John Ethridge for use &c	3.00	Caroline Daniel	1.50
Mary Wood	1.00	Sallie Gower	2.00
Frances Evans	2.00	Mrs Warren Brownlee	1.50
Mrs Wm Shackelford	1.50	Mary Pullam Cold	1.00
" Margaret Bailey	3.00	Mrs Isham Gossett for use	6.00
Peggy Ann Cain	1.00	Annie E. Green	1.50
" I. P. Ethridge	3.00	Mrs Osborn	1.00
" Jas G H Herring	2.00	John Ridgeway	1.00
Julia Harris	2.50	Jackey Stevens	2.00
John Holt & Wife	3.50	Mrs M. J. Harrison	1.50
Lee Robinson	1.50	Susan Lee	2.50
Mrs Elizabeth Tent	3.00	Mary McDaniel	1.00
" W. T. Ray for use &c	2.00	David Funderburg	1.00
Sarah Galloway	1.00	Lucinda McNeal	2.00
Chas Craig Janitor Aug	4.00	W. B. Haslett Sal Aug	18.75

The following names ones added

Adeline Pugh	1.50	Susan Wood	1.00
Polly Brown	1.00	Annie Wood	50

Ordered that Wm M. Collis be allowed the sum of $3.00 as relief for present only "one time"

Ordered that Sallie Gower be allowed as much to purchase 1 Pr Shoes, 1 Dress neat Checks, Domestic for under wear Not in excess of $3.00 to 3.50

order passed to pay	Jno Poe. Genl Co	1.50
" " " Mr	Boozer for Making Coffin Genl Co	3.00
" " to pay Jno R. Hopkins	Making Coffin for Waits	3.00
" " " J. B. Cole	for furnishing Mrs & Mr Grimes Pauper	3.40
" " " James D Spence	Pauper	20.89
" " " J. M. Wilson	"	55.71
" " " W. E. Brown	"	17.95
" " " J. W. Bennett	Bridge	6.81
" " " Braxton Massey	"	2.34
" " " J. B. Cole	"	1.00
" " " J. D Spence	"	8.23
" " " R. G. Hamilton	"	1.65

Order Passed to pay James D Spence Genl Co F $7.10
" " " " John T. Hadaway Et al " " " 26.00
" " " " S. C. Doby " " " 15.63
" " " " T. A. Hastett " " " 5.25
" " " " R. B. Whitworth Ordy " " " 5.00
" " " " W. P. Cofer Et al " " " 7.00
" " " " F. M. Wages C 10 pr Hundred on oak Lumber furnished to build Harbins Bridge — Bridge } 10.20
" " " J. R. Maffett " F. 2.16

Petition for a new Road from Dacula to E. J. Stanleys on the Lawrenceville Road, read and refered to Road Commissioners of Lawrenceville Dist to view out and make report as to the public utility of the same at the Decr Session of this Board.

Petition for a new Public Road from Midway Church to Hog Mountain Road near Mrs Jane Duncan Via of Auburn & C. B. Pools. Read and refered to Road Commissions of Ben Smiths, Cairns, & Pucketts Dists to view out and make report to this Board 1st Monday in Decr Next as to the public utility of this road

In the matter of New Public Road from near Goshen Church to near Lilburn on G. C. & N R Road Ordered that citation be published in the Gwinnett Herald for 30 days prior to the Decr session of this Board, and if no valid objection be then filed said road will be opened according to law.

Petitions filed as follow for new public roads Viz from R. C. Johnson Via M. B. Pounds intersecting Rock Bridge road at W. B. Bracewells, & From Sixton Bridge road on the lands T. S. Garner Via O. A. Masons, R. C. Johnsons, W. P. Phillips' Comeing into the Lawrenceville & Stone Mountain Road at G. M. Garners.
Both the above Petitions read and refered to Road Commissioners of Berkshire Dist, to view out and make reports as the public utility of said roads at the December Session of this Board

Petition for a New Public Road from near Hamilton Mills to Peggy Cains. Read and refered to Road Commissioners of Pucketts Dist to view out and make report as to the public utility of said Road at Dec session of this Board.

In the matter of dispute as to the District line between Cates 408 Dist and Rockbridge 571 st Dist. Ordered that the County Surveyor be and he is hereby required to run a strait line & Mark the same the Beasley Branch near the residence of Thos A Pates on the land Polly Donaldson to the Widow Lewis Moore's And that when said line is so run and a return made thereof the same shall be the established line between said Districts

In the Matter of Discontinuing a short piece of Public Road
On Petition
Ordered That the road from Jack Sims Horse lot by his Fish Pond to where the Public Road intersects this one running by John Roberts, be discontinued as a public Road.

In the Matter of Discontinuing Public Road from Madison Mountains to Gainesville & Lawrenceville Road.
Ordered that the same be Continued and that the parties at interest have Notice that the same will be heard on 2d Monday in this month, at Court House in Lawrenceville.
In the Matter of opening a new Public Road Commencing near the residence of Mrs Davenport the Consent of all Parties having been obtained as thought by the Board. And an order issued August 26. 1893 opening said road, and there now appearing one of the Heirs at law of Mrs Davenport who objects to said opening Ordered that the Road Commissioners be and they are hereby required to open said Road according to law & report made,

In the matter of Petition for a change of District line between Cains District and Pucketts District

Ordered that the County Surveyor with the assistance of the Road Commissioners of Cains District, proceed to run of said line as prayed for, and that the surveyor make plat of the same, and that said Road Commissioners report as to practiability of said Cut off to the Decr session of this Board

Petition for a new Public Road from Norcross Road leading from Robt Medlocks to Pinckneyville Court Ground

Read and refered to Road Commission of Pinckneyville Dist, to view out and make report upon the public utility of said road at Decr session of this Board

Application of W. B. Haslett as Superintendent of poor House and pauper

Farm No one else applying.

Ordered that he be continued for the year 1895. On the same terms as for 1894

J. T. Larrkin
Joseph S. Dobbins.
James D. Spence
Samuel L. Hinton
J. T. Jordan

Lawrenceville Ga Sept. 17. 1894

Board of County Commissioners met this day present James D. Spence. James T. Lamkin, James T. Jordan, Joseph S. Dobbins & Samuel L. Hinton Comrs.

Application of Tempy Price for Relief ordered that the same be not granted

In the matter of locating District line between Cates 408th Dist G.M. & Rockbridge 571. District return of County Surveyor,

Ordered that said return be made or adopted as said District Line. Notice to be given to the Commissioners of the establishing of said line

Order passed to pay William H. Williams Gen Co 1.00
" " " V. J. Rawlins " " 1.00

In the matter of New Road from auburn to J. N. Williams, to County Line Road Read and refered to Roads Comrs. of Cairns & Ben Smiths' Dists, to report as to public utility of said Road

Order passed to pay Robert R. Jackson Genl Co. $ 2.25
Order " " J. C. Clack Pauper 3.00

Ordered that the following amounts be and the same are hereby assessed for County Tax 1894. Viz:

For building Justices Peace Court Houses	5 c on $	100.00
" Genl County purposes	6 "	100.00
" Pauper funds	6 "	100.00
" Jury purposes	5 "	100.00
" Bridges	5 "	100.00
" Public Building	.63/100 "	100.00
Making total Co Tax	27.63/100 "	100.00
State Tax	43.37/100 "	100.00
Making total State & Co Tax	71.33/100	100

Ordered that a voting Precinct be and the same is hereby established at the Depot at Winder Gwinnett County for the Citizens residing in Gwinnett County to hold their elections all General Elections

The Clerk of this Board is hereby directed to Insert an advertisement in Gwinnett Herald. Requesting the different Justices of the Peace to Give Notice to this Board at December session. Locating their Court Gr d permanently. And requiring

where one is located, County to have title the land on which the Court House is to be built

In the Matter of County Physician for the year 1895. Ordered that Dr T. K. Mitchell be and he is hereby elected County Physician for Jail Pauper farm & for Mrs Gower, for & during the year 1895. on same terms as

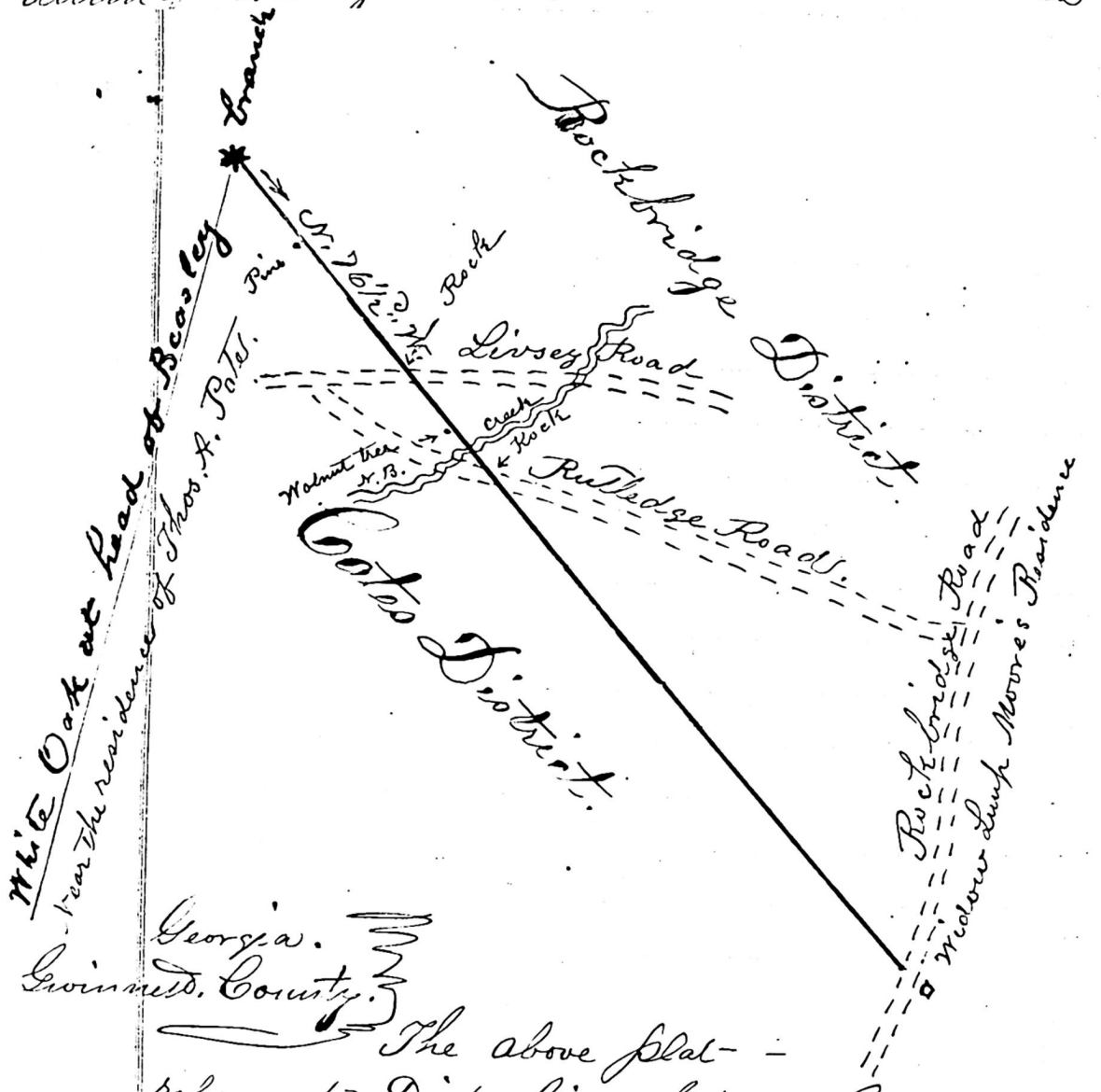

The above plat - represents Dist-line, between Cates, and Rockbridge Districts. As specified in order from Board of County Commissioners, Sept Session 1894 -

Surveyed and located Sept 6, and 7th 1894. - By Robert N. Maffett, County Surveyor With the assistance of Wm. H. Williams And W. J. Rawlins.

J. T. Lassiter Samuel L. Hinton J. T. Jordan
L. Spence Joseph S. Dobbins

Lawrenceville Ga Decr 3. 1894

Board of County Commissioners met this day present James D. Spence, James T. Lamkin James T. Jordan, Joseph S. Dobbins, and Samuel L. Hinton, The following named parties were placed on the Regular pay Roll for 3 months

Viz.

John W. Crow	4.00	Adeline Pugh	1.50
Mary Brogdon	2.00	Adeline House	2.50
Harvey Morton	4.00	Virgil Hutchins Cold	1.50
Cytha Ellison	1.00	Caroline Daniel	1.50
Jackey White	2.00	Sallie Gower	2.00
John Ethridge for use	3.00	Mrs Warren Brownlee	1.50
Mary Wood	1.00	Mary Pullam	1.00
Frances Evans	2.00	Mrs Isham Gossett for use	6.00
Mrs Wm Shackelford	1.50	Annie E. Green	1.50
Peggy Ann Cain	1.00	Mrs Osborn	1.00
Margaret Bailey	3.00	J. M. Harrison	1.50
Mrs J.P. Ethridge	3.00	Susan Lee	2.50
" Jas G.H. Herring	2.00	W.T. Ray	2.00
Miss Julia Harris	2.50	Polly Brown	1.00
Lee Robinson	1.50	Mrs Jack Boozer	2.00
Mrs Elizabeth Tent	4.00	Harriet Hill	2.00
Mary McDaniel	1.00	David Funderburg	1.00
Lucinda McNeal	2.00	Can accept or go to poor House	
Annie Wood	50.	Polly Brooks	1.00
E & H. Hazelriggs	2.00	Susan Wood	1.00
W B Haslett Salary	17.75	J. B. Cole for Mrs Grimes	6.00
Miss Johnson	1.00	Savannah Holt	1.00
John Ridgeway	1.00		

order passed to pay

C.P. Jackson	Pauper	3.00
W.B. Haslett	"	7.15
Jas D Spence	"	23.16
Dr. A.M. Winn Etal	G.Co	7.00
R. B. Whitworth ordy	"	5.00
D.P. Cain	"	103.60
Gwinnett Herald	"	30.72
J.M. Wilson	Pauper	61.66
T.A. Haslett	G.Co	14.00
" " "	"	14.69
J.M. Mills Etal	"	36.00
D.E. Winn " "	"	36.00
M.S. Cornett	"	5.75
J.H. Parks	Bridge	4.72
Jas D Spence	"	1.27
" " "	Genl Co	11.54
J.C. King	Bridge	75

Order passed to pay Jas D. Spence 7 days as Comr. $14.00
" " " " " " " 17 " Service Bills 34.0
" " " " " Clerk Hire 100.0
" " " " Jas T. Lankin 7 Days as Comr 14.0
" " " " Jos S. Dobbins 7 " " " 14.0
" " " " Jas T. Jordan 5 " " " 10.0
" " " " S.L. Hinton 4 " " " 8.00
$194.00

A Petition to Change Lines of the following Districts filed Viz Goodwins Dist Martins Dist & Duluth Dist Road and the same referred to the Road Commissioners of Goodwins & Martins Dists to make report upon the practicability of said Change at the March Session of this Board

Petition for New Road from Thos E. Matthews to near H.D. Knox Road and referred to Road Commissioners of Duluth Dist. to make report on the public utility of said roads within 20 days from this date,

In the Matter of New Road from near Goshen Church to Store of Road near Lilburn Ordered that as Citation is now running in Gwinnett Herald, that if no objection be filed, that the Clerk of this Board be Authorized and required to issue an order opening this road on the 15th inst— as a second Class road.

to Lay

A Deed from Mrs Johnson & Evans was tendered this Board for the purpose of building Court House on for Rockbridge Dist No.
Ordered that the same be accepted

In the matter of Locating Court House at Suwanee Goodwins Dist. parties at interest ask leave for more time which was. by order granted

In the Matter of Locating Court Houses for Hog Mountain Dist M Chas Bradford & others tendered

Proposition for School House, Board requested Chairman to Inspect said House and to report upon the advisability of accepting their proposition

Proposition from Miss Pate, Webb & Harris for a building and land in which to establish Court House for Cates Dist received and Considered, Chairman authorized to inspect and make report upon propriety of acceptance.

Proposition from Mr Hannah of Pickett's Dist. offering House & Land to Locate as Court House for that Dist, received and the same directions given —

Bay Creek Dist Court House location post poned.

Cains Dist. Held an Election Locating their Court Ground near J. M. Poole, Counter Petition with Objections filed, Consideration of the Matter postponed —

In the Matter of public Road from Tenant House near residence of J. J. Brogdon's to the Pedum place on Norcross & Lawrenceville Road, ordered that the same be Referred to Roads Commissioners of Goodwins & Martins Dists and that they be required to make report upon public utility of said road within 30 days from this date.

In the Matter of discontinuing public Road from Mrs Roberts to Gainesville Road near Crumbly old place, Commissioners of Hog Mountain Dist having made a report favorable to discontinuing or adverse as a public utility, Ordered that Citation be published in Gwinnett Herald until the expiration of 30 days, for Cause to be shown why said road should not be discontinued as a public

Road, And if objections be filed to the doing away of said road, that the same shall be heard, on 1st Saturday in January 1895. James D Spence
S L Hinton
Joseph S. Dobbins
J T. Lamkin

Board of County Commissioners Met this day Decr 24 1894 Present James D. Spence, James T. Lamkin, Jos S. Dobbins & Saml L. Hinton. The following orders passed To wit pay Dr. J. C. Harris and others Jury in Case of H.W. Rhodes vs Hines Born Lunacy, one dollar each out of Genl County fund $7.00
Ordinary R. B. Whitworth Cost Genl Co. 5.00
The following order taken Viz

Ordered: that the voting precinct Established at Winder, be discontinued, as we cannot see any good reason for its Continuance
J T. Lamkin
Joseph S. Dobbins.
James D Spence
S L Hinton

S. C. Martin Tax Collector Bond 1893

State of Georgia
Gwinnett County

Know all men by these presents, that we Samuel C. Martin as principle and A. J. Martin, Geo. A. Clements, Martin Johnson, J. C. McDaniel, Wm A. Greer, W. T. Miller, J. C. Jett, Oliver O. Simpson, John R. Cain, J. H. Mills, Wm Williams, E. M. McDaniel, T. D. McDaniel, W. T. Smith & M. C. Murchison as sureties, are held and firmly bound unto James D. Spence, James T. Lawkin, William T. Perry, Joseph S. Dobbins, and James C. Carroll, County Commissioners of said County, for the time being and their successors in office in the just and full sum of Twenty Thousand ($20.000.00) Dollars to be paid to the said James D. Spence James T. Lawkin, William T. Perry, Joseph S. Dobbins, and James C. Carroll County Commissioners of said County, and their successors in office for the payment of which well and truly to be made and done, we bind ourselves, our heirs, executors and administrators, each and every one of them jointly and severally, firmly by these presents. Sealed with our seals, and dated this 12th day of September 1893. Whereas the above bound Samuel C. Martin was, on the fourth day of January 1893, elected Tax Collector for the County of Gwinnett in this State for the year 1894. and during the time pointed out by the Constitution.

Now the conditions of the above obligations is such, that if the said Samuel C. Martin shall faithfully discharge all and singular the duties required of him, in virtue of his said office of Tax Collector as aforesaid, during the time he continues therein or discharge any of the duties, then the above obligation to be void, otherwise to remain in full force and virtue.

Witness,
R. B. Whitworth,
Ordinary.

S. C. Martin Principal (Seal)
A. J. Martin Surety (Seal)
Martin Johnson " (Seal)
J. C. McDaniel " (Seal)
W. A. Greer " (Seal)
W. T. Miller " (Seal)
J. C. Jett " (Seal)
Oliver Simpson " (Seal)
W. H. Williams " (Seal)
E. M. McDaniel " (Seal)
T. D. McDaniel " (Seal)
W. T. Smith " (Seal)

Recorded January 3. 1895
James D. Spence
Clk B'd Co Com.

Lawrenceville Ga January 5. 1895

Board of County Commissioners met this day present James D. Spence, Chairman, James T. Lamkin, Samuel L. Hinton, James T. Jordan & Joseph S. Dobbins Comrs.

The following orders passed viz

Pay John M. Wilson	Pauper fund		$24.64
" J. T. Moore	Gen'l County	"	1.75
" J. T. Hadaway Coroner & Et al	"	"	17.00
" John M. Mills Et al	"	"	34.00
" Jas M. Fountain	Bridge	"	4.53

The Commissioners made a favorable report as to the public utility of a New Road, Commencing at the Shallow Ford Road near the residence of Thomas E. Mattheus, passing through the lands of A. H. Spence, L. B. Newborn, Mrs Minor, J. R. Morris, Thos. E. Mattheus & Henry T. Knox intersecting State Road near his residence

New Road from Thos E Mattheus to Henry T. Knox

Ordered that Citation be published in the Gwinnett Herald for 30 days, prior to the last Friday in Feby Next, that any one having objections to the establishing said public Road to file with this Board so that they made heard prior to granting an order opening said Road.

Petition for a New Public Road commencing near the old Court Ground in Cains District on the upper Hurricane Shoal Road, running the Settlement road through the lands of Mrs Pool and C. B. Pool, thence along the land line of C. B. Pool & Steven Patrick, to the lands of J. T. Roberts, thence through the lands of Wm Bracewell, George masters, Mrs M. A. Patton Chas. Patton, John King, J. C. Fowler and intersecting the New Lawrenceville Road near the residence of Mrs Matilda Roberts. Read and refered to Road Commissioners of Cains & Hog Mountain Dists to make report on after viewing it out as to the public utility of said proposed Road to this Board on last Friday in Feby Next.

Commissioners of Goodwins and Martins Dists having made a favorable report on the public utility of establishing a public road Commencing near the residence and on the lands of J. J. Brogdon, though the lands of T. W. Liddell, Mrs G. W. Maffett, Jackson & Collins, W. L. Vaughan's C[illegible] into the L[illegible]ville Road

Jas W Bryant to Peden Place

near the Montgomery old place (now Vaughans) and leaving said Road beyond Wolf Creek, thence through the lands of Warren Morrow, thence along the land line between John W. N. Williams and Will Branan to Lawrenceville and Norcross Road at the Saml Peden old place, Ordered that Citation be published in Gwinnett Herald for 30 days prior to the last Friday in Febry N.Y. so that any person having any objections to said Road may file the same with this Board, and they can be heard at said time,

Locating Bay Creek Court Ground

A Deed from A. & Mary J. Bennett, to one half acre of land off of lot No. 164, in the 5th dist. of Gwinnett County was tendered to the County for the purpose of Building a Justices Court House on for the 1295 District G.M., Which was accepted by the Board of County Commissioners; and the following order taken Ordered that the Court Ground for Holding Justices Courts for 1295 Dist G.M. & the precinct for Voting remain at the place where formerly held or on same tract of land,

Order Locating Berkshire Court Ground & Voting precinct

A Deed was tendered by John C. McDaniel to a lot 50 x 50 feet Block D. Town Lot No 3. in the North East Corner of said lot in the town of Lilburn to the County for purpose of erecting a House for holding District Court in for the 405th Dist G.M. Gwinnett County, Which was accepted by the Board of County Commissioners

Ordered that Court Ground or place of holding Justices Courts for the 405th District G.M. Gwinnett be changed and established at Lilburn Gwinnett County, and that the Voting precinct be also changed from old place to Lilburn Ga

In the Matter of discontinuing new Road established 1893, from near Mrs Matilda Roberts to Gainesville Road on dist line between Lawrenceville & Hog Mountain Dist after hearing all the evidence in this case and considering the same, It is

Ordered that report of Comrs, discontinuing said Road be disagreed to, and that said application for discontinuance be dismissed & said road be continued

Order passed to Pay Gimmett Herald Guel Co Fr. $10.82

A Deed was tendered this Board on behalf of the County to One House and Lot 50 x 50 feet in the town of Carl part of Lot No 13. For the purpose of Justice of the Peace Court House for the 316 th Dist G.M., asking the County the sum of One Hundred Dollars therefore, which was accepted, with the following Conditions Viz. Comr. Samuel L. Hinton was directed, to go to Carl inspect the House and premises, and if thought to be a good trade on the part to so report to Chairman of this Board. When he is directed to draw an order on County Treas for the $100.00 and that said Court Ground be then permanently established said place.

The following was agreed on as to the size Construction &c of J.P. Court Houses for the different Districts Viz size 16 x 28. two Rooms 1 Room 16 x 16, with two Doors, two Windows. 1 Room 12 x 16. one inside door, & one Window, Plained Wetherboarding, main body studding 10 feet, Ceiled inside, Middle or Room petitions, Shingle roof, Stone or Brick Chimney, Good floor, fastenings for doors & windows, must be 1 Lock to door.
And as a matter of Course the above is not to be Considered if we can get a better or larger house for the Money.

Order passed to pay T. A. Haslett Shff $201.35
" " " " M. C. Tanner Bridge 18.15
" " " " Patterson & Davis pauper 3.00
" " " " W. H. Kemp Guel Co 1.00

James D Spencer
J. L. Hinton
Joseph S. Dobbins
J. T. Lamkin

Lawrenceville Ga Jany 26. 1895

Board of County Commissioners met this day present James D. Spence, James T. Lamkin, James T. Jordan Joseph S. Dobbins, & Saml L. Hilton, Com. The following named Constables Bonds were approved Viz,

Robert H. Haney	571	2d Dist.	Rockbridge
Gib Davis	571	" "	Rockbridge
John D. Mauldin	444	" "	Hog Mountain
Alvin P. Patrick	1397	" "	Pucketts
W. E. Forrester	"	" "	"
R. C. Harmon	405	" "	Berkshire
R. E. Johnson	405	" "	"
Byron H. Lanford	1295	" "	Bay Creek
James M. Matthews	"	" "	"
W. D. Herrington	1263	" "	Duluth
C. C. Davis	407	" "	Lawrenceville
W. L. Hewitt	"	" "	"
J. P. Jones	544	" "	Martins
J. M. Davis	478	" "	Harbins
Wiley N. Hogan	"	" "	"

The following County Officers Bonds with the sureties, were accepted and approved Viz.

D. T. Cain Clerk Supr Court
W. C. Hawthorn Tax Receiver
John D. Hadaway Coroner
Thos A. Haslett Sheriff
Arbin N. Moore County Treasurer
Robert N. Maffett " Surveyor

The Chairman and Clerk of this Board was authorized to receive and approve bond of Tax Collector Fleming when he shall have made it in Conformity to Law.

The Chairman reported in favor taking proposition of Hannah Esq of Pucketts Dist in relation to locating Court House for said District. Viz to accept House and one half acre of land on Condition that the House be moved on the lot Ceiled with stone Chimney & Petition made to the same and that the Chairman receive the deed, and require such papers as will insure a compliance with Contract, before giving order for Payment

Ordered that Martins Dist Court Ground be located on the two plats of Ground tendered this Board by Mrs Dyer & Miss Cruse and that we accept the deed, & the Contract for Building C.H being let to Mess Thompson & Robinson by Com. Dobbins—

The following orders were passed

Viz	Pay Beck, Gregg, Hardware Co.	Bridge	$48.50
"	A. T. Patterson	Bridge Fund	13.60
"	John T. Hadaway	Coroner G.C.	17.00
"	John M. Mills	Special Bailiff "	2.00
"	James D. Spence	Pauper	65.29
"	" " "	Bridge	2.80
"	" " "	Genl Co	4.65

In the matter of Debitha Wright relief for ordered that she be placed on regular pay Roll Commencing Feby 1. at $2.00 mo

J. T. Lamkin
Joseph S. Dobbins
S. L. Hinton
James D. Spence

Bond of
John T. Hadaway
Coroner 1895-

State of Georgia } Know all men by these Presents:
Gwinnett County } That We, John T. Hadaway as principal
and A. H. Holland & Wm E. Simmons as sureties are
held and firmly bound unto James D. Spencer, James T. Landrum,
James T. Jordan, S. L. Hinton, & Joseph B. Dobbins, County Commissioners of
said County for the time being and their successors in office, in the
sum of Five Hundred Dollars, to the payment of which, well and truly
to be made, we bind ourselves, our heirs, executors and administrators,
jointly and severally, firmly by these presents.
Sealed with our seals and dated this 26th day of January Eighteen
Hundred and Ninety Five. The condition of the above obligation is
such, That Whereas, The above bound John T. Hadaway was, on the
2nd day of January, 1895 duly elected Coroner of said County.
Now, if the said John T. Hadaway shall faithfully discharge all the
duties of such office of Coroner of said County, during the time he
continues therein, or discharges any of the duties thereof, then the above
obligation to be void, otherwise to remain in full force.

J. T. Hadaway - Principal - (L. S.)
W. E. Simmons Surety - [L. S.]
A. H. Holland (") [L. S.]

Attested and approved by us this 26th
day of January, 1895.
J. T. Landrum
T. J. Jordan
Joseph B. Dobbins
S. L. Hinton.

Filed in office and Recorded January 31, 1895-
James D. Spencer, Clk. B. C. C.

Bond of Arbin W. Moore Treasurer, 1895

State of Georgia } Know all men by these presents:
Gwinnett County } That we, Arbin W. Moore, as principal, and
Wiley E. Ewing, Robt. N. Robinson, Archibald A. Holland, Archilaus
M. Winn & William E. Brown as Sureties, are held and firmly
bound unto James D. Spence, James T. Lamkin, James T. Jordan, Samil
L. Hinton & Joseph S. Dobbins County Commissioners of said County
for the time being, and their successors in office, in the sum of
Twenty Thousand Dollars, to the payment of which, well and truly to
be made, we bind ourselves, our heirs, executors and Administrators
jointly and severally, firmly by these presents.
Sealed with our seals, and dated this Twenty Sixth day of
January, Eighteen Hundred and Ninety Five.
The condition of the above obligation is such, That, whereas, the above
bound Arbin W. Moore was on the second day of January 1895, duly
elected County Treasurer of said County:
Now, if the said Arbin W. Moore shall faithfully discharge all the
duties of such office of County Treasurer of said County, during
the time he continues therein, or discharges any of the duties thereof,
then the above obligation Bond to be void; otherwise to remain in full
force.

Arbin W. Moore - Principal (L.S)
W. E. Ewing - surety - [L.S]
R. N. Robinson " (L.S)
A. H. Holland " (L.S)
A. M. Winn " (L.S)
W. E. Brown " (L.S)

Attested and approved by us
this 26. day of January 1895.
James D. Spence
James T. Lamkin
J. T. Jordan
S. L. Hinton
Joseph S. Dobbins Co. Coms

Filed in office and Recorded January 31, 1895
James D. Spence
Clk. Bd. Co. Coms.

Bond of Robert N. Maffett — Surveyor, 1895.

State of Georgia } Know all men by these presents.
Gwinnett County } That we, Robert N. Maffett as principal, and William J. Born and Wilson L. Vaughan, as sureties, are held and firmly bound unto his Excellency W. Y. Atkinson, Governor of the State of Georgia, and his successors in office, in the sum of One Thousand Dollars, to be paid to the said W. Y. Atkinson, Governor of the said State, and his successors in office, for the payment of which, well and truly to be made and done, we bind ourselves, our heirs, executors and administrators, and each and every one of them, jointly and severally, firmly by these presents.

Sealed with our seals, and dated this 26th day of January Eighteen Hundred and Ninety-Five. Whereas, The above bound Robert N. Maffett was, on the second day of January in the year of our Lord Eighteen Hundred and Ninety-Five, elected County Surveyor of said County of Gwinnett in this State. Now, The condition of the above obligation is such, That if the said Robert N. Maffett shall faithfully discharge the duties of the office of County Surveyor of the County of Gwinnett as aforesaid, during the time he continues therein, or discharges any of the duties thereof, then the above obligation to be void; otherwise to remain in full force and virtue.

Attested and approved by us this 26th day of January 1895.

Joseph S. Dobbins
J. P. Lamkin
J. P. Jordan
S. L. Hinton
James D. Spence
} Co. Comrs.

Robert N. Maffett Principal [L.S.]
W. J. Born Surety [L.S.]
W. L. Vaughan, " [L.S.]

Filed in office and Recorded January 31, 1895
James D. Spence
Clk. Bd. Co. Comrs.

Bonds of
Thos A. Haslett
Sheriff Gwinnett
County
1895

State of Georgia } Know all men by these presents:
Gwinnett County } That We, Thomas A. Haslett as principal and John J. Wages, Miles E. Ewing Egbert M. Braud & David Harris as sureties, are held and firmly bound unto His Excellency W. Y. Atkinson Governor of the State of Georgia, and his successors in office, in the just sum of Ten Thousand Dollars for the payment of which, well and truly to be made, we bind ourselves, our heirs, executors and administrators, each and every one of them, jointly and severally, firmly by these presents. Sealed with our seals, and dated, this 26th day of January Eighteen Hundred and Ninety Five.

The Condition of the above obligations is such, that whereas, the above bound Thomas A. Haslett has been elected Sheriff in and for said County; Now, Should he, the said Thomas A. Haslett faithfully perform all and singular his duties as sheriff of said County, during the term for which he has been elected, by himself, his deputies or Jailers, and upon the terms required by Law, then the above bond is to be void: else to be of full force and effect

Thomas A. Haslett principal L.S.
J. J. Wages surety L.S.
M. E. Ewing surety L.S.
E. M. Braud surety L.S.
David Harris surety L.S.

Attested and approved by us this 26th day of January 1895
J. T. Lamkin
J. T. Jordan
Joseph A. Dobbins
B. L. Hinton
James D Spence

Filed and Recorded this January 31. 1895
James D Spence
Clk Bd, Co, Coms

Bond of David T. Cain Clerk S.C. 1895

State of Georgia } Know all men by these presents:-
Gwinnett County } That we David T. Cain as principal, and Nathan Bennett & Pyra L. Harris as sureties, are held and firmly bound unto his Excellency, W. Y. Atkinson, Governor of the State of Georgia, and his successors in office, in the just and full sum of Three Thousand Dollars, to the payment of which, well and truly to be made, we bind ourselves, our heirs, executors and Administrators, jointly, and severally, firmly by these presents.

Sealed with our seals and dated this 26th day of January Eighteen Hundred and Ninety-Five.

The condition of the above obligation is such, That, whereas, the above bound David T. Cain, was on the second day of January 1895, duly and legally elected Clerk of the Superior Court in and for said County of Gwinnett for the years 1895 & 1896

Now, should the said David T. Cain faithfully discharge the duties of said office of Clerk of the Superior Court, in and for said County, during the time he continues therein, or discharges any of the duties thereof, then the above bond to be void; else to be in full force.

Attested and approved by us this 26th day of January, 1895

J. T. Lankin
J. T. Jordan
Joseph S. Dobbins
S. L. Hinton

David T. Cain-Principal-[L. S.]
Nathan Bennett-surety-[L. S.]
P. L. Harris " [L. S.]

Filed and Recorded this January 31st day of January, 1895.

James D. Spence
Ck. S. C. Coun.

Bond of
C. C. Hawthorn
Tax Receiver 1895

State of Georgia } Know all men by these presents—
Gwinnett County } That we, David C. Hawthorn as principal and James O. Hawthorn, Charles W. Cooper, Egbert M. Brand, and Andrew J. Webb, as Sureties, are held and firmly bound unto his Excellency, William Y. Atkinson, Governor of the State of Georgia, and his successors in office, in the sum of Nine Thousand ($9,000.00) Dollars, to be paid to the said William Y. Atkinson Governor of said State, and his successors in office, for the payment of which, well and truly to be made and done, we bind ourselves, our heirs, executors and Administrators, and each and every one of them, jointly and severally, firmly by these presents.—
Sealed with our seals and dated this 26 day of January Eighteen Hundred and Ninety Five.

Whereas, the above bound David C. Hawthorn was on the 2nd day of January, 1895, elected Receiver of Tax Returns for the County of Gwinnett in said State, for and during the term pointed out by the Constitution.—Now the condition of the above obligation is such, That if the said David C. Hawthorn shall faithfully discharge all and singular the duties required of him in virtue of his said office of Receiver of Tax Returns, as aforesaid, during the time he continues therein, or discharges any of the duties thereof, then the above obligation to be void; otherwise, to remain in full force and virtue.

Attested and approved by us this 26th day of January, 1895.

James D. Spence
J. P. Lamkin
J. P. Jordan
Joseph S. Dobbins
S. L. Hinton Co Coms

David C. Hawthorn principal [L.S.]
James O. Hawthorn, surety [L.S.]
C. W. Cooper " [L.S.]
E. M. Brand " [L.S.]
Andrew J. Webb " [L.S.]

Filed and Recorded
this 31st of January 1895
James D. Spence
Chr. B. Co. Coms

Bond of
Charles A. Fleming
Tax Collector
Gwinnett County 1895

State of Georgia } Know all men by these Presents, that we
Gwinnett County } Charles A. Fleming as Principal, and
W. T. Miller. Thos. A. Pate, Andrew Garner, Eli G. McDaniel
Moses Richardson. Stephen F. McElroy, J. E. McElroy and Frank F.
as sureties are held and firmly bound unto His Excellency, William
Y. Atkinson Governor of the State of Georgia, And his successors
in office, in the sum of Twenty Four ($24.000.00) thousand Dollars,
to be paid the said William Y. Atkinson, Governor of said State, and his
successors in office, For the payment of which, well and truly to be
made and done, we bind ourselves, our heirs, Executors and
Administrators, each and every one of them, jointly and severally,
firmly by these Presents.

Sealed with our seals, and dated this 26th day of January Eighteen Hundred and Ninety Five,

Whereas, The above bound Charles A. Fleming was, on the second day of January 1895 elected Tax Collector for the County of Gwinnett in this State, For the year 1895, And during the term prohibited out by the Constitution.

Now, the Conditions of the above obligation is such, that if the said Charles A. Fleming Shall faithfully discharge all and singular the duties required of him in Virtue of his said Office of Tax Collector, as aforesaid, during the time he Continues therein, or discharges any of the duties thereof then the above obligations to be void; otherwise to remain in full force and Virtue

Attest and approved
this 26th day of January 1895
J. T. Jordan
James D. Spence
James T. Lankin
Joseph S. Dobbins
Saml. L. Hinton
} C. C.

Charles A. Fleming Principal (Seal)
W. T. Miller security (Seal)
Thos A Pate " (Seal)
Andrew Garner " (Seal)
E. G. McDaniel " (Seal)
Moses Richardson " (Seal)
S. F. McElroy " (Seal)
J. E. McElroy " (Seal)
F. F. Walker " (Seal)
R. A. Medlock " (Seal)

Filed in and Recorded in office in Book "B" Page 137, 2nd day of February 1895

James D. Spence Clk & Ch. Bd. C. Com.

Bond & Oath of George W. Roberts Deputy Sheriff Gwinnett County. Wm. T. A. Hastell 1895

Georgia
Gwinnett County } Know all men by these presents that we George W. Roberts principal and Joseph P. Byrd, C. Pennell Jackson, Thomas A. Smith as Sureties are held and firmly bound unto Thomas A. Hastell Sheriff of said County, in the just and full sum of Five Thousand Dollars, for the payment of which, well and truly to be made, we bind ourselves, our heirs, executors and Administrators, each and every one of them, jointly and severally, firmly and by these presents, sealed with our seals and dated this February 5th 1895.

The condition of the above obligation is such that whereas the above bound George W. Roberts was duly ~~elected~~ appointed Deputy Sheriff of said County, Now should the said George W. Roberts, faithfully do and perform all and singular the duties required of him as Deputy Sheriff of said County during the time he may discharge any of the duties of said office, according to law, then & and in that case the above bond to be void, otherwise of full force and effect.

Tested and approved
T. A. Hastell Shiff

G. W. Roberts (Seal)
J. P. Byrd (Seal)
C. P. Jackson (Seal)
T. A. Smith (Seal)

State of Georgia } I, George W. Roberts, do swear that I will
Gwinnett County } faithfully execute all writs, warrants, precepts and processes directed to the Sheriff of said County and delivered to me to have executed, I can execute and true returns make, and in all things well and truly, and without malice or partiality perform the duties of the office of Deputy Sheriff of Gwinnett County during my continuance therein and take only my lawful fees, so help me God. I do further swear that I am not the holder of any public money due this State unaccounted for, that I am not the holder of any office of trust under the Government of the United States, nor either of the several States, nor of any foreign States & that I am otherwise qualified to hold said office according to the constitution and laws of Georgia & that I will support the constitution of the United States and of this State, so help me God.

G. W. Roberts

Sworn to and subscribed before me this Feby 5, 1895
James D. Spence
Chr. Bd. Colms

Filed in office Feby 5, 1895 and Recorded February 6, 1895
James D. Spence
Chr. Bd. Colms

Lawrenceville Ga Feby 22. 1895

Board met this day present James D. Spence Chairman, James D. Landrum. James T. Jordan, Joseph B. Dobbins Comr. Comr Landrum being sick was excused from duty during the day, The following named parties constitute the regular 3. Months Pay Roll of Paupers, Viz

John W. Crow	4.00	Carolina Daniel	1.50
Mary Brogdon	2.00	Sallie Gower	2.00
Mrs Harvey Bramlett	1.50	Cynthia Ellison	2.00
Mary Pullam	1.00	Jackey White	2.00
Mrs Shaw Gossett	6.00	John Ethridge for use	3.00
Annie E. Green	1.50	Mary Wood	1.00
Mrs Osborn	1.50	Mrs Francis Evans	2.00
" W. J. Harrison	1.50	" Wm Shackelford	1.50
Susan Lee	2.50	Peggy Ann Cain	1.00
W. T. Pay	2.00	Margaret Bailey	3.00
Polly Brown	1.00	Mrs S.P. Ethridge	3.00
Mrs Jack Brazer	2.00	" Jas G.H. Herring	2.00
" Harriet Neill	2.00	Miss Julia Harris	2.50
" Martha Lancaster	1.00	Lee Robinson	1.50
" Savannah Holt	1.00	Elizabeth Dent	4.00
" Sarah Galloway	1.00	Mary Medaniel	1.00
" Annie Wood	.50	David Dunderburg	1.00
" Rebitha Wright	2.00	Polly Brooks	1.00
Miss E. & H. Hazelriggs	2.00	John Ridgeway	1.00
" Susan Wood	1.00	Adeline Pugh	1.00
" Adeline House	2.50	Virgil Huntsinger Col'd	1.50
" Bettie Bradford	2.00	W.T. Bailey	3.00
W. B. Haslett salary Feby	18.75	Harvey Morton Colored Feby	4.00
J. B. Cole P.F.	3.50	A. J. Mebane Gwl Co F.	2.00
James D. Spence P.F.	41.87	Jas D Spence Bridge	18.19
" " " Gwl C.	12.19		

In the matter of Relief Mr & Mrs Grimes—
Ordered that if the parties at interest will convey them to the pauper farm they will be admitted to the Home.
Order passed & pay J.A. Ambrose Gwl Co F. 50

In the matter of Petition for a new Bridge across Red Land Creek,
Ordered that the Chairman of this Board Investigate the Probable Cost of said Bridge, Location &c. And that he further Investige the Chas

G. C. & N. Rail Road to elevate the Rail Road Croping, It being so steep that waggons can scarce get over or Cross Rail Road, And to put the same in better Condition. And that said Chairman have discretionary powers

In matter of Relief of W. T. Bailey living near Buford. Ordered that his name be placed on pay Roll at $3.00 pr month.

New Road from J. J. Brogdon to Saml Peden old place

In the matter of New Road from near the residence of J. J. Brogdon to Lawrenceville and Norcross Road at the Saml Peden old place Citations having been published in the Gwinnett Herald as required by law, and no objections being filed, It is therefore

Ordered,

That the road be opened as prayed for with the exception that where the old Road reaches the place where it leaves the land line between the lands of Mrs G. W. Maffett & Carey P. Jackson that said road as adopted follow said land lines as directed in Petition & not as reported.

That the Commissioners of Goodwins & Martins Districts have notice to open said road & to apportion hands to keep the same up as a second Class Road.

Locating Cains Court Ground & Voting Precinct

In the matter of locating District Court Ground Cains Dist 562nd Dist G.M.

The same having been located by a popular Vote of said District at or near the residence of Jno M. Pools. And a protest filed by Jos. Deaton and others, after hearing evidence in the matter both for and against said location, and after duly considering the matter of Convenience to the Citizens Generally and especially of said Dist. It Ordered

That said Justices Court Ground & Voting Precinct be and the same is permanently located at or near the residence of said John M. Pools in the 562nd Dist G.M.

Adjourned to 4 saturday March 23. 1895

In the matter of New Road Commencing at Shallow Ford near the residence of Thos. E. Matthews passing through the lands of A.H. Spence, D.B. Newborn, Mrs Minor J. P. Morris, Thos. E. Matthews, Henry T. Knox intersecting State Road near his ~~off~~ residence. Citation having been published in Grimmett Herald as required by law. For the Space of 30 days and no objection having been filed. It is

Ordered that the Road be opened as prayed for, and the same be made a second Class. And that Road Commissioners be required to apportion hands to keep said road in order.

Road as petitioned for.

The Petition of the undersigned Citizens of said County, Shows that it will be of public utility to the Citizens of said County to establish a new road commencing at the Shallow ford Road near the residence of Thos. E. Matthews in said County and running through the lands of Mrs S. E. Minor, Thos E. Matthews, A. H. Spence, D. B. Newborn, J. P. Morris and H. T. Knox and intersecting the state Road near the residence of H. T. Knox

James D Spence
Joseph S. Dobbins
J. T. Larmkin

Insolvent List—
State of Georgia
Gwinnett County

Court of County Commissioners sitting for County Purposes: March 12, 1895.—
Upon examining the List of Insolvent Tax Payers, made out from Fi Fas returned "nulla bona," Errors in Digest, and List of Defaulters relieved, submitted by Samuel C. Martin Tax Collector of said County, for the year 1894, and it appearing to the Court that the same is correct and true, it is therefore ordered, that the said Samuel C. Martin Tax Collector, as aforesaid, be, and he is hereby allowed the following sums as Insolvent List, Errors, etc., on the State, to wit:

General Tax.

Insolvent General Tax, including Professions	$ 255.56
Errors in Digest, General Tax, including Professions	28.75
Defaulters relieved, General Tax, including Professions	52.02
Total Insolvent General Tax	$ 336.33

Poll Tax.

Insolvent Poll Tax,	$ 262.00
Errors in Digest, Poll Tax	8.00
Defaulters relieved Poll Tax	13.00
Total Insolvent Poll Tax.	$ 283.00

Total Insolvent List for State $ 619.33

And also the further sum of One Hundred & Sixty one Dollars and Fifty Eight Cents be, and is hereby allowed the said Samuel C. Martin as Insolvent List, Errors, etc., on the County Tax for said year.
Given under my hand and official signature this Mch 12-189

James D. Spence
Chr & Clerk Bd. Co. Coms.
James D. Spence
S. L. Hinton
Joseph S. Dobbins
J. T. Lonkin

Statement of County Tax 1894

Whole Tax list	$2.953.589		
County Levy 27. 6/10s			$8.160.76
Insolvent County Tax		$161.58	
Comm. on Collecting	$7,999.18	252.73	
Receivers Comm		126.36	540 67
total Collected County Tax			$7,620.09
Allowed as Insolvents			540.67
1896. Collected since		$127.53	
Feb 25 Comm. on			
Polls Tax		$2.23	
State Tax		17.65	
County Tax		65.72	
		41.83	$127.53
			$413.14

Lawrenceville Ga Mch 23. 1895

Board of County Commissioners met this day present James D. Spence Chairman, Jas T. Jordan Joseph S. Dobbins Coms. In the matter of relief of Thos Higgins, ordered that no relief be granted. Application for additional amount be given My Harriet Hill,

It is ordered that her amount commencing April 1st be placed at the sum of $3.00 pr month and if not accepted, that if she so desires she be admitted into the poor House of this County.

The following Orders passed to wit

Order passed to pay B.T. Brand pay for Making Coffin Plummer Cold G.C.		$3.05
" " " " Lawrenceville News Pub Grand Jury G.C.		7.00
" " " " Gwinnett Herald " " " "		7.00
" " " " Alliance Plow Boy " " " "		7.00
" " " " W.E. Brown	Pauper Fund	3.30
" " " " Jas D. Spence	" "	65.47
" " " " " " "	Genl Co	4.60
" " " " " " "	Bridge	1.60
" " " " J. A. Parson	Genl Co	2.75
" " " " J. E. Cloud & others	" "	7.00
" " " " R. B. Whitworth Ordy	" "	5.00
" " " " M. T. Verner for use of Amey Chandler Pauper Fd to spend in supplies for her use.		3.00
" " " " T. L. Ambrose	Genl Co	1.25
" " " " Jackey White & Wife for 2 Mos Commencing April 1. 1895.	Pauper fund	5.0
" " " " R. N. Holt	Genl Co. Making Coffin Nicks	3.0
" " " " R. E. Hill	Genl Co " " " " Burns	3.00
" " " " Dr S. L. Hinton	" "	3.83
" " " " J. T. Hadway and others		22.00
" " " " J. T. Hadaway and others Inquest in M. D. Lamar Case	Genl Co	27.00
" " " " Thos A. Hartett Shff for bringing Nash from Texas	Genl Co	108.58

Ordered that Thos Smith be and he is hereby appointed Road Commissioner in Bay Creek Dist Vice J. W. McElvany resigned.

In the matter of locating district Court House for Dates Dist 408th Dist G.M. the following order taken, to wit

Ordered that all parties at interest who

desire to do so, to file their propositions, for building Court House, plan and specifications, in writing with notice of Deed to Locate on, and signed, setting forth clearly what they propose to do on or before the 23rd day of April 1895

In the Matter of Bridge, and fixing the road at the Rail Road Croping on G.C. & N. R.R. near the residence of the lat R. D. Winn.

Ordered that the same be postponed until 23rd April 1895.

Petition of Alfred T. Patterson filed, asking to be relived from further liability as one of the Sureties on the Bond of W. L. Hewitt, Lawful Constable in and for the 407th Dist G.M. under section 475 of the Revised Code of 1882

Ordered that said W. L. Hewitt have notice that he must tender to the Chairman and Clerk of this Board, other good and sufficient sureties to his bond as Lawful Constable, on or before Monday night 12 M. 25th Inst. And in the event he said Hewitt does not comply with this order the term of his said office ceases, and is vacant.

James D. Spence
Joseph S. Dobbins

Adjourned to meet 23rd April 1895.

Lawrenceville Ga April 23. 1895

Board met this day present James D. Spence Samuel L. Hinton, James T. Jordan, & Joseph S. Dobbins County Commissioners, The following orders passed Viz: Pay R. M. Bennett out of Bridge fund $25,00
" to pay Charlie Jackson " " pauper " 3,00
" " " J. H. Jones out of Bridge fund 40,00
Order " " " Mrs Jas G. H. Herring for 2 Mos Commencing May 1, 1895. Four Dollars pr Month
" passed to Pay R. B. Whitworth Ordinary out of Genl Co Fund Vaughan vs Vaughan Lunacy 5,00
" " to pay Jury Fee " " " J D Spence Ethal 7,00
" " " " M. E. Ewing Genl Co. Fund 2,38
" " " " D. T. Cain " " " 72,95
" " " " Webb & Rutledge " " " 2,25
" " " " Gwinnett Herald " " " 19,50
" " " " R. W. Peeples " " " 3,00
" " " " Lawrenceville News " " " 2,08
" " " " John T. Hadaway " " " 16,00
" " " " Jas D. Spence " " " 12,29
" " " " " " " Pauper " 48,61
" " " " " " " Genl Co " 4,00
" " " " G. A. Almand " " " 7,97
" " " " Mrs Jackey Whites Coffin Pauper 3,00
" " " " Wm E. Brown Pauper fund 2,65
" " " " James D Spence for Cow & Calf Genl Co 25,00
" " " " Mrs Jas G. Herring for 2 Mos Com May 1. 4,00

In the matter of petition for a Bridge across Red Land Creek & the Crossing of the Waggon Road across the Ga Carolina & Northern Rail Road, the Petition setting forth that the Crossing is very unsafe and dangerous to persons Crossing the same with Teams, It being at such a grade that it is impossible for the truest team to pull even half a Common Load up over it

It is Ordered, That a Bridge be built, with Stone Piers on each side of the Creek, And that the Road bed be filled to the Rail Road, so that the same may be a gradual grade, so feet wide from Bridge across the Rail Road, And that the G. C. & N. Rail Road Authorities, be required to do such work on their part under the law in such Cases, their Road ~~being~~ having caused, these improvements to be made, And that the Chairman of this Board take such steps as he may think best to put this order execution

The Resignation of W. L. Hewitt L.C. in and for the 407th Dist G.M. be and the same is hereby accepted. as tendered and his office declared vacant.

Order passed to place V. E. Wright on pauper Roll at from May 1. $ 2.00
" " " Increase Mary McDaniel from 1.00 to 2.00 from May 1 2.00
" " " place Mary Ellis on pauper list " " 1. 1.50

In the matter of locating Court House & ~~Court~~ place of Holding Court & Precinct for Voting for the 408 Dist G.M.C. It is

Ordered that we accept, proposition of J. P. Snell with the following amendments, the floor must be 1¼ x 6, with Ventilators, between ground and floor to keep floor from Rotting, must have joists to hold wall, and must have an over head Ceiling out of good Dressed Lumber, Must be 10 feet, between floor and over head Ceiling, must be good heart Shingles either in #1. or #2 widths, Walls must be put up good and true, and must be so put up, and secured so that there will not be the least danger of falling, provided these amendments are accepted, said J. P. Snell, is required to give this Board Bond with surety in the sum of two Hundred Dollars Conditioned upon the faithful discharge of his Contract, as prescribed in his bid and the above amendments added thereto

In the matter of Petition for a Public Road Commencing on the Mrs Rakestraw Land near Norcrop, through the Lands of J. A. Irvine, W. P. Ingram, H. Youngblood, Cyntha Bowls, J. J. Humphries & Stevens" to Burned School House

Read and refered to Road Commissioners of Norcrop Dist to View out and make report to the June session "1st Monday" as to the public utility of said Road, under Oath,

Application having been made to purchase to this Board to purchase the old Jail Lot,

Ordered that the lowest price for which said Lot be authorized is the sum of One Hundred Dollars and if sold the Chairman be & he is hereby authorized to fix & sign up papers

James L. Spence
J. L. Hinton
Joseph L. Hobbins

Lawrenceville, Ga, Apr 27, 1895-

To Ga, Carolina & Northern R. R. Co.

You are hereby notified that at a meeting of the Board of County Commissioners of Gwinnett County, held on the 23rd day of April inst. A petition from a large number of the citizens of the County, was presented to the board complaining that the Rail Road croping on the public road leading from Lawrenceville to Decatur, about 2½ miles west of Lawrenceville, was not and had not been for months, in such condition that a traveller could not get on and off said crossing on your road with safety and convenience as is provided for in Section 306 and 307 of the Revised Codes of 1882.

After a full investigation of the matter the Board passed the following order: Apr 23, 1895-

Board of County Commissioners

In Re Building Bridge & R.R crossing of G.C.&N. Road.

The petition setting forth that the crossing is very unsafe and dangerous to travelers crossing said Rail Road track

Our considering the matter,

It is ordered:

That a Bridge be built with stone piers on each side of the Creek, and that the Road be filled to the Rail Road so that the same may be a gradual grade 20 feet wide, from Bridge across Rail Road, and that Georgia, Carolina & Northern R. R Co be required to do such work as is provided for, by law, in such Case.

J. D. Spence
Jas. T. Jordan
Jos. S. Dobbins } Comm

A true extract from the minutes of the Board Apr 27-1895-

Jas D Spence
Chr. Bd. Co Comm

Lawrenceville, Ga. Jan 27, 1895.

Col. J. H. Hulsey
Superintendent G. C. & N. R. R.

Dear Sir:

I herewith forward you official action of the Board of County Commissioners of this County, in reference to Road Crossing, which fully explains itself. The County authorities are satisfied that no safe and permanent crossing can be constructed at this point without bridging Red Lands Creek. The County is willing to pay a fair proportion of the expenses. To this end we propose to build the stone piers and retaining wall and the bridge, upon condition that your Company will make the fill as required from the bridge to crossing.

If you will direct your Chief Engineer to meet the Board aforesaid crossing and notify us of the time, we can probably agree on lines of construction and the part to be born by the County and the Rail Road. Your prompt attention is respectfully asked to this matter,

James D. Spence
Chr & Clerk B of C. Comrs

Lawrenceville, Ga June 3. 1895

Board met this day present James D. Spence James T. Jordan, Jos S. Dobbins & Saml L. Hinton Comrs

The following named parties were placed on the pay Roll for the next three months, and orders issued on pauper fund for the same, Viz:

Mr Warren Brownlee	1.50	Julia Harris	2.50
John W. Crow	4.00	Polly Brooks	1.00
Mrs Isham Gossett	6.00	Mary McDaniel	2,00
" Osborn	2.00	Adeline Pugh	1.50
Susan Lee	2.50	W. T. Bailey	3.00
Polly Brooks	1.00	M. T. Verner for use	3.00
Harriet Hill	3.00	Mary Brogdon	2.00
Savannah Holt	1.00	Mary Pulliam Colds	1.00
James D. Spence Pauper f.	46.91	Annie E. Green	1.50
" " " Genl Co	2.60	Mrs M. J. Harrison	1.50
Delila Wright	2.00	W. T. Ray	2.00
Susan Wood	1.00	Mrs Jack. Boozer	2.00
Caroline Daniel	1.50	Martha Lancaster	1.00
Cytha Ellison	2.00	Annie Wood	1,00
John Ethridge for use	3.00	Misses E. & H. Hazelriggs	2.00
Frances Evans	2.00	Adeline House	2.50
Peggy Ann Cain	1.00	Sallie Gower	2.00
Mrs F. P. Ethridge	3.00	Jackey White	1.50
Mary Wood	1.00	Mrs Wm. Shackelford	1.50
Mrs Margaret Bailey	3.00	" Jas G. H. Herring	4.00
" Sarah Galloway	1.00	" Elizabeth Tent	4.00
" David Funderburg	1.00	John Ridgeway	1.00
Bettie Bradford	2.00	Mary Ellis	1.50
V. E. Wright	2.00	W. B. Haslett Salary	18,75
Harve Morton Col'd Sal added	4.00	Dr Mitchell salary 2nd Qr	20,00
Miss Jane Willard	1.00	Mrs Andrew Whitworth	1,50
Martha Flanegan & Narcissa Osborn	2.00	Berry Garner	1,00
		" Louisa Rhodes	1,00
Sarah A. Hurt	1,50	" Partee for inform son	1,00

A. T. Patterson Genl County $ 11.10

Jno T. Hadaway Coronor & Others Genl. Co F. 17.00

Thomas A. Haslett for sering Jurors " 4.00

J. L. Ford for nursing Phil Plummer " 5.00

W. E. Brown Bridge order for Lime 15,60

D. T. Cain Clk Genl Co F. 17,20

Franklin Pub Co. " " " Co Court Books 35.25

R. B. Whitworth Marriage License Book Gen Co. 7,00

The Times Recorder. D. T. Cain Clks Books Genl Co 31.15

Marshall & Bruce " " " " " 38,27

James B. Cole Bridge fund 375

John M Mills for Records " 150

The Board approved the following Lawful Constable Bonds. Viz Elmer A. Sexton L.C. 408th Dist G.M. William L. Hewitt L.C. 407th Dist G.M.

In the Matter of Locating Dist C.H. in 408th Dist G.M. Voting Precinct & Justices Court Ground.

Proposition of Mr J. T. Snell, accepting all our Amendments, to his former proposition see Minutes Page 147 April 23. 1895. Except one, putting up overhead Ceiling; He making us another proposition to put in place, Cover the Rafters with 1 x 6. Good Lumber. Ordered that the same be accepted by this Board.

Change of Dist line between 407 & 478th

In the Matter of Change of District Line between Lawrenceville 407th Dist, and Harbins 478th Dist

Ordered that in Cutting the 407th Dist, that the Corner be Located on the road leading by the J. H. Mehaffeys, just One Mile west of the present line of said Harbins Dist running a strait line North to the Hog Mountain Dist line adding all East of said Line to Harbins Dist 478th. And that said Court Ground & Voting precinct be removed to Daculd when the Court House and line of said Dist shall be located House finished,

In the Matter of New Road from the Rakestraw Lane in Norcross dist to the Burnt School House, Stone Mountain Road.

Ordered that citation be published in Gwinnett Herald for 30 days prior to the next Session of this Board 5th Saturday 31st day of August next, so that if there should be any objections that they may be filed with this Board against opening said Road.

In the Matter of New Road from Sexton Bridge Road on lands of T. S. Garner to Stone Mountain Road, at G. M. Garner Com. having reported same of public utility,

Ordered that, Citation be published in Gwinnett Herald for 30 days prior to the 5th Saturday 31st August, so that if there be any objections to opening said Road they may filed with this Board, so that a final hearing

at that time,

In the matter of petition for assistance to build Bridge across Chattahoochee River near the town of Buford, a large petition having been presented, and a clever delegation of the Citizens of Buford being present, desiring to be heard on the matter, after listening to their arguments. It is

Ordered that it is the sense of this Board that if the Board were willing to do so that they have not the money in the Treasury to do so, and keep current expenses paid up that are accumulating, and to expend so large an amount as would be required under their proposition, We would require time to consider, and therefore postpone further consideration until our next regular meeting 5th Saturday 31st day of August.

James H. Spence
S. L. Hinton
Joseph S. Dobbins

Lawrenceville Ga July 2. 1895.

The Board of County Commissioners met this day present James D. Spence, Joseph S. Dobbins, and Saml L. Hinton, Comrs.

In the matter of Petition of a large number of the Citizens of Gwinnett County asking for assistance to them for help to have a County Exhibit at the Atlanta International Exhibition. After Maturely Considering the matter, as to the benefits arising to the County by such Exhibit, It was Ordered. That assistance be granted in the sum of Two Hundred & fifty Dollars,

Notice was brought to this board that David Brandow an inmate in the poor house was insubordinate, guilty, of abuse to Keeper Harletts wife Matron of the institution, Keeping strife &c.

It is ordered that said David Brandow be discharged from said home at once and that he be denied, the privilege of returning, and that if the necessities require it the Sheriff be required to put him out.

James D. Spence

S. L. Hinton

Joseph S. Dobbins

Lawrenceville Ga Aug 31. 1895

Board of County Commissioners met this day present James D. Spence, James T. Lamkin, James T. Jordan, Samuel L. Hinton Coms. the following list of paupers were continued on monthly pay Roll

Jas. S. Dobbins

Viz. John W. Crow	$4.00	Julia Harris	2.50
Mrs Isham Gossett	3.00	Polly Brown	1.00
" " " special	5.00	Mary McDaniel	2.00
Mrs Osborn	2.00	Adeline Pugh	1.50
Susan Lee	2.50	W. T. Bailey	3.00
Polly Brooks	1.00	M. T. Verner for use	3.00
Harriet Hill	3.00	Mary Brogdon	2.00
Savannah Holt	1.00	Mary Pullam Cold	1.00
Delilah Wright	2.00	Annie E. Green	1.50
Susan Wood	1.00	W. T. Ray for use	2.00
Caroline Daniel	1.50	Mrs Jack Boozer	2.00
Jno Ethridge	3.00	Martha Lancaster	1.00
Cytha Ellison	2.00	Annie Wood	1.00
Frances Evans	2.00	Misses Hazelriggs	2.00
Peggy Ann Cain	1.00	Adeline House	2.50
Mrs P. Ethridge	3.00	Sallie Gower	2.00
Mary Wood	1.00	Jackey White	1.50
Margaret Bailey	3.00	Mrs Wm Shackelford	1.50
Sarah Galloway	1.00	Jas G H Hering	2.00
David Funderburg	1.00	Elizabeth Tent	4.00
Betty Bradford	2.00	John Ridgeway	1.00
Virgil E Wright	2.50	Mrs Andrew Whitworth	1.50
Jane Willard	1.00	Berry Garner	1.00
Martha Flanegan & Narcissa Osborn	2.00	Louisa Rhodes	1.00
		Mrs Warren Brounler	1.50
Mary Ellis	1.50	order passed to put	$45.00
Mrs Partee	1.00	Ben Langley on Roll at	2.00
Sarah A Hurt	1.50	W. B. Haslett Sal Aug	47.00
			18.75
	$54.00		$65.75

Order passed to pay James D Spence P.F. 47.81
" " " " " " " Genl Co 52.00
" " " " " " " " " 2.73
"
" " " " Harve Morton Sal Aug 4.00
" " " " D. T. Cain Clk $15.35
" " " " C. P. Jackson P.F. 3.00

Bond of Charles A. Fleming Tax Collector Gunnett County. County Bond tendered and approved.

Board appointed H. E. Hayes Road Commissioner in place of J. W. Willbanks deed for Puckitts Dist

In the Matter of Discontinuing Public Road Commencing at J. M. Cains, running by the residence of Wm Cook & by Jno B. Riggle's ending at the Thompson Mill road about 200 yards from the residence of the late Washington M. Duncan's, Read and refered to Road Commissioners of Pickells District to report on the Public Utility of said road at our December Session of this Board 1st Monday

Petition for a new Public Road in Goodwins District C. P. Jackson's to Bradford Humphries via Jos. Whitley place read and refered to Road Commissioners to make report on at the Dec session 1st Monday as to public Utility &

Petition to discontinue Public Road from near Goshen Church via J. H. Pearsons. J. B. to District Line,

Read and refered to Road Commissioners of Stoverfork Dist to report upon the public utility of said Road at Dec session 1st Monday of this Board

A Petition for a new Road from Bowmans to Harmony Church, Sugar Hill Dist read and refered to Road Commissioners to report on the public Utility of said Road to this Board 1st Monday in Dec Next

Commissioners having made a favorable report on Road from W. B. Braswell to R. C. Johnson's,

Ordered that Citation be published in Gimmell Herald for 30 days prior to 1st Monday in Dec next so that any objections to the opening of said road may be filed with this Board.

In the matter of a change of the location of Justices Court House & Voting precinct for the 47th District G. M Harbins Dist

Ordered that the order of this Board passed June 3. 1895 locating Court House

at Dacula in said County be rescinded and of no force

Ordered: that the Court Ground and Voting precinct be removed from the present location at Geo L. Knights to the Corner of the lands of Cash Williams & Thos J. Higgins, on the road Williams place known as the Dr Scales place "provided" a Deed be made be made to as much as one Half acre of land, one fourth wood land & one fourth old field & that said Court Ground & Voting precinct for the 478 Dist be removed thereto and be of force when a House for Court purposes be finished

In the matter of assisting or Joining Forsyth County to build a bridge near Buford in said County. There was a Delegation of persons from Buford, before the Board and who were heard at some length Viz W. A. Cain W. W. Wilson and others as to the benefits arising to the Citizens of Buford and to Gwinnett County

Ordered that in as much as the County Treasury is not in Condition to engage in Bridge Building without building on Credit, and to increase our Tax Rate at present time, we are unwilling to do, except in a matter of extreme necessity and that we are not well enough informed in this matter to act, At the same time express a desire to benefit the County as a whole, in taking all these things into Consideration, we are at present unwilling to act, trusting in the future that we may be enabled to do so,

Ordered that W. B. Haslett be and he is hereby employed as poor House Keeper for and during the year 1896 on the same terms as this year, Viz: allowed privledge of rent of the place, and Cultivate Garden Potatoe & roasting ear Patch for use of paupers and that he get the wood for paupers &c And that the County pay said Haslett $18.75 for said Service,

Order passed to have pauper Houses Ceiled

Ordered that the Chairman see what shall be done by the County, in the way of a Bridge at Freemans Mill,

Harlett Keeper of pauper farm made a statement that he desired the pauper Houses be Ceiled. Ordered that the same be granted

James D. Spence
S. L. Hinton
Joseph S. Dobbins
J. T. Lamkin

Lawrenceville Ga Septr 16. 1895

Board of County Commissioners met this day present. James D. Spence, James T. Lamkin, James T. Jordan, Joseph S. Dobbins, & Samuel L. Hinton Comrs

Order passed to pay	M. S. Cornell Genl Co.	5.50
" " " "	J. W. Cain Bridge fund	2.40
" " " "	Jos. Walker " "	1.40
" " " "	J. N. Cooley " "	4.00
" " " "	M. C. Tanner " "	2.50
" " " "	H. H. Pattill " "	1.00
" " placing	Buck Moon on pauper list	1.50

Complaint having been made that the public Road from Rocky Creek to Bolin A. Blakey's old place in Ben Smiths Dist was in very bad Condition

Ordered that the Clerk of this Board give to the Commissioners of said Dist Notice to put the same in order at once.

Ordered that Notice be published in Gwinnett Herald requiring the Dist Commissioners of the Diferent Districts, to put any Roads in their different Districts, that should require it be put in order at once.

Ordered that the following amounts be levied for County Tax 1895. Viz, On Tax list $2,787.036.00

for Genl County purposes.	11 cts on the	$100.00
Pauper fund	10 " " "	$100.00
Bridge "	07 " " "	100.00
Jury "	06 " " "	100.00
Public Buildings	04 " "	100.00
	34	
Added to State Tax makes	456	" Stock

Ordered that the same be published as the County Tax for the year 1895.
And that Tax Collector be and he is hereby required to collect same.
James D. Spence
S. L. Hinton
Joseph S. Dobbins
J. T. Lankin

Bond of Charles A. Fleming County Bond as Tax Collector Gwinnett Co 1895 & 1896

State of Georgia } Know all men by these
Gwinnett County } presents that we Charles A Fleming as Principal and James M. Thurman Elijah M. McDaniel, J. A. Alford, P. H. Fleming Joseph T. Snell, Andrew J. Hibbs as sureties are held and firmly bound unto James D. Spence James T. Lankin, James T. Jordan, Joseph S. Dobbins & Samuel L. Hinton County Commissioners of Gwinnett County for the time being and their successors in office in the sum of Twenty thousand Dollars ($20.000.00) to be paid to the said James D. Spence James T. Lankin, James T. Jordan, Joseph S. Dobbins & Samuel L. Hinton County Commissioners of Gwinnett County and their successors in office. for the true payment of which, well and truly to be made we bind, ourselves, our heirs, Executors, and Administrators, each and every one of them, jointly, severally and firmly by these presents. Sealed with our seals and dated this 31st day of August 1895.

Whereas: the above bound Charles A. Fleming was, on the second day of January 1895. elected Tax Collector for the County of Gwinnett in this State. For the year 1895. and during the term pointed out by the Constitution.

Now the Condition of the above obligation is such, that if the said Charles A. Fleming shall faithfully discharge all and singular the duties required of him in virtue of his said office of Tax Collector, as aforesaid during the time, he continues therein, or discharges any of the duties thereof, then the foregoing bond to be void, otherwise to remain of full force and effect. And we both Principal and Sureties hereby both for

ourselves and families, waive all rights to Homestead or exemption under the laws of this State, so far as they can be, as against any forfeiture or claim under this Bond,

Witness our hands and seals this 31st day of August 1895

(Signed)

Approved by the Board Co Commissioners August 31. 1895
James D Spence, Jas T. Lamkin
Jas T. Jordan, Jos S. Dobbins
Saml L. Hinton, Co Coms.

Charles A. Fleming principal (seal)
James M. Thurmon (seal)
E. M. McDaniel (seal)
J. A. Alford (seal)
R. H. Fleming (seal)
J. T. Snell (seal)
Andrew J. Webb (seal)

Filed in office 31st Aug 1895 Jas D Spence Clk. Bd, Co, Cons

Recorded Septr 24, 1895 James D Spence Clk. Bd.

Lawrenceville Ga Decr 2. 1895

Board of County Commissioners met this day present, James D. Spence, James T. Lamkin Samuel L. Hinton Joseph S. Dobbins.

Ordered that the following named parties be placed on the pay Roll for the Next 3 Months

Viz: Pheba Titshaw	$2.00	Mary Ellis	$1.50
John W. Crout	4.00	Mrs. Parlee	1.00
Mrs Isham Gossett	3.00	Sarah A. Hunt	1.50
" Osborn	2.00	Julia Harris	2.50
Susan Lee	2.50	Polly Brown	1.00
Polly Brooks	1.00	Mary McDaniel	2.00
Harriet Hill	3.00	Adeline Pugh	1.50
Delilah Wright	2.00	W. T. Bailey	3.00
Susan Wood	1.00	M. T. Verner for use	3.00
Caroline Daniel	1.50	Mary Pullam	1.00
Cytha Ellison	2.00	Annie E. Green	1.50
Frances Evans	2.00	W. T. Ray for use	2.00
Peggy Ann Cain	1.00	Marthal Lancaster	1.00
Mrs. L. P. Etheridge	3.00	Annie Wood	1.00
Mary Wood	1.00	Misses Hazelriggs	2.50
Margaret Bailey	3.00	Adeline House	2.50
Sarah Galloway	1.00	Sallie Gower	2.00
David Dunderburg	1.00	Jackey White	1.50
Bettie Bradford	2.00	Mrs Wm Shackleford	1.50
Virgil E. Wright	2.00	" Jas. G. H. Herring	2.00
Jane Willard	1.00	Elizabeth Tuck	4.00
Flanagan & Osborn	2.00	" Andy Whitworth	1.50

12/2/1895

Berry Garner	$1.00
Louisa Rhodes	1.00
Mrs. Warren Brownlee	1.50
Buck Moon	1.50
W. B. Haslett Genl Co	18.75
Harve Morton " "	4.00
Mrs. J. T. Boozer Atl Mch	1.00
T. M. Peeples G.C.F.	17.62
James D. Spence 13 ds	26.00
" D. Spence Clk	50.00
" " 6 d	12.00
S. L. Hinton 11 ds	22.00
John M. Wilson Pauper	11.80

Mr. Stevens C.H. Bay Creek	$100.00
T. A. Haslett Genl Co	3.50
T. A. Haslett " "	8.35
J. T. Headaway Coroner G.C.F.	17.00
D. T. Cain Genl Co	96.20
Marshall & Bruce "	15.50
James O. Kelley on list to and some clothing	200.00
James T. Lamkin 4 d	8.00
Jos S. Dobbins 13 d	26.00
" " " 3 d	6.00
James T. Jordan 10 d	20.00
S. L. Hinton 1 d	2.00

After passing the above orders Board adjourned

Ordered that as citation having been run in the matter of New Road from Gixton Bridge road on the lands of T. S. Garner and intersecting Stone Mountain Road at G. M. Garner that the same be opened & worked as a second Clap Road.

James D. Spence
James T. Lamkin
Jos S. Dobbins
S. L. Hinton Comrs

Lawrenceville Ga Feby 29. 1896

The Board of County Commissioners met this day present James D Spence Chrman & Clerk Jas T. Lamkin James T. Jordan, Joseph S. Dobbins, and Samuel L. Hinton County Commissioners, The following named parties were place on the regular pay Roll for three months

Viz: Mrs Louisa Rhodes	1.00	Mary E. Smith	2.00
Buck Moon Cold	1.50	John W. Crow	4.00
Berry Garner	1.00	Mrs Isham Gossett for use &c	3.00
Sarah A. Hurt	1.50	" Osborn	2.00
Julia Harris	2.50	Susan Lee	2.50
Polly Brown	1.00	Polly Brooks	1.00
Mary McDaniel	2.00	Harriet Hill	3.00
Adeline Pugh	3.00	Savannah Holt stricken	
W. T. Bailey	3.00	Delilah Wright	2.00
M. T. Verner for use &c	3.00	Susan Wood	1.00
Mary Brogdon stricken		Caroline Daniel	1.50
Mary Pullam Cold	1.00	Cytha Ellison	2.00
Annie E. Green	1.50	Mrs Frances Evans	2.00
W. T. Ray for use	2.00	Peggy Ann Cain	1.00
Martha Lancaster	1.00	Mrs J.P. Ethridge	2.00
Annie Wood	1.00	Mary Wood	1.00
Misses Hazelriggs	2.50	Margaret Bailey	2.00
Sarah Galloway	1.00	Adeline House	2.50
Sallie Gower	2.50	David Hunderburg	1.00
Jackey White	1.50	Bettie Bradford	2.00
Mrs Wm Shackelford	1.50	Virgil Wright	2.00
Mrs Jas G H Sferring	2.50	Jane Willard	1.00
Elizabeth Pent	4.00	Mrs Flanegan & Osborn	2.00
Phoeba Titshaw	2.00	Mary Ellis	1.50
Ben Langley Cold	2.00	Mrs Andy Whitworth	1.50
Mrs Warren Brownlee	1.50	" J.T. Boozer	1.00
Jas O Kelley Cold	2.00	W. B. Haslett sal	18.75
Dr T. R. Mitchell	20.00		$65.25
	$69.00		

Pay for Paupers outside of Poor House this month $95.50

Order Passed to pay Harvey Morton Cold Jan	4.00
" " " " R. B. Whitworth Ordinary Ben Smith G.C.	9.75
" " to pay R. B. Whitworth Ord. for stock Lan Goodwin "	9.75
" " " " R B Whitworth " Mauldin Lunacy Care "	5.00
" " " " Jury in Lunacy Care Mauldin "	7.00
" " " " Lawrenceville News G.C.	.50
" " " " Times Recorder for Books G.C.	23.25
" " " " Franklin Printing Co. " " "	22.75
	$82.0

Amount of Genl County orders $82.00

Order passed to pay	A. T. Patterson	G.C.	8.45
" " " "	B. L. Patterson	"	7.5
" " " "	James D Spence	"	8.35
" " " "	D. T. Cain	"	3.15
			$102.70
" " " "	James D Spence	Pauper Fund	49.45
" " " "	" "	Bridge "	2.28
" " " "	E. L. Verner	" "	2.67
" " " "	W. T. Tanner	Genl Co	1.50
			$158.60
" " " "	Jno M. Wilson	Paup	4.65

In the matter of New Road from near C. P. Jacksons to Brad Humphries. Commissioners Made a report favorable to the opening of said road as far as to Jos Whitleys place on the Peachtree Road, and as to Balance of said Road made an Adverse report as to practiability of opening said piece of Road.

It was

Citation for New Road to Jacksons Jos Whitleys

Ordered that Citation be published in "Gwinnett Herald" for 30 days prior to the next Meeting of this Board 1st Monday in June for any Valid objections to the to the opening of said Road from Near C. P. Jackson's to Jos Whitley place on Peachtree road may be filed and that the same be there heard, why said road should not be opened as prayed for.

New Road from Whitley to Brown Bridge

A Petition for a New Road from Jos Whitley place on Peachtree road to Brown Bridge on Lawrenceville Suwanee road through the lands of Mr Wiley and others Read and refered to Road Commissioners of Goodwins District to make report on 1st Monday in June next as to the public utility of said road

School House to Britt Davis

A. Petition for a New Road from Goodwins' Academy to Britt Davis' on Lawrenceville and Duluth Road, Read and refered to Road Commissioners of Goodwins District to make report as to public utility to this Board on 1st Monday in June next.

Hightower Trail

A Petition for a New Road from J. A. Deshongs Store to Hightower trail read and refered to Road Commissioners of Rockbridge Dist to report on Public utility of said road at the next Meeting of this Board 1st Monday in June next

Ordered. On Petitions of several Citizens of Goodwins Dist that a stock Law Gate be erected on the Lands of Mrs J. J Brogdon near the section houses on the Lawrenceville Branch Rail Road And that the same be erected and maintained by those asking for the same at their expense.

Ordered that the Road Commissioners of Duluth District be and they are hereby required to open the Road from the Burnt School House in said Dist to the Shallow Ford road, following the old settlement road as near as possible, and that the same be put in order as a Second Class Road, and that hands be apportioned to keep up said road, as a second Class Road.

Ordered that the Road Commissioners of Rock Bridge Dist, be and they are hereby required to open a short piece of Road, from the terminus of the new Road Coming out of Cates Dist at District line; to Rock Bridge road near the residence of McCart, the same, being now cut out by Cates District; and that said Rockbridge Commissioners apportion the Hands to keep same in order as a second Class Road

Ordered that Augustus Martin be and he is hereby appointed Land processioners of Pinckneyville District vice removed.

Order passed to pay T. A. Haslett Sheriff G.C. $50.00 for Summoning 100 Jurors Mch Term Sup. Court

Order passed to pay James D Spence Pauper

" " " " " " Genl Co

James D. Spence
James T. Jordan
Joseph S. Dobbins
S. L. Hinton Comrs
James T. Lamkin

Showing settlement of Chas A. Fleming

Amount of Taxable Property on Digest ($2787.036.00)
Levy on this Amount 3.44/100 Amounts to $9587.40
To Amount Collected Not on Digest 152.25
Nett Digest for County. $9.739.65
Less Amount of Insolvent Tax 168.00
$9.571.65

Commissions for Collecting this amt 283.93
Amount to be accounted for $9.287.72
" " " paid. Receivers Com. 141.96
$9.145.76

Insolvent List for 1895.

State of Georgia } Court of County Commissioners setting
Gwinnett County } for County purposes. Lawrenceville Ga Mar 9. 1896

Upon examining the list of Tax payers, made out from Fifa returned Nulla Bona. Errors in Digest, and List of Defaulters relieved, submitted by Chas A. Fleming Tax Collector of said County, for the year 1895. and it appearing to the Court that the same is correct and true, it is therefore "Ordered that the said Charles A Fleming Tax Collector, as aforesaid, be and he is hereby allowed the following sums as Insolvent, List, Errors &c. on the State Tax to wit

Insolvent Genl Tax including profs		$185.05
Errors in Digest Genl. Tax " "		4.14
Defaulters relieved of Genl Tax " "		38.85
total Insolv. Genl Tax		$228.04
Poll Tax Insolvent Poll Tax	$261.00	
Errors in Digest " "	58.00	
defaulters relieved of " "	26.00	345.00
total Insolvent Polls.	$345.00	$573.04

total Insolvent

And also the further sum of One Hundred & Sixty eight & Ninety one cents be, and he is hereby allowed the said Charles A. Fleming as Insolvent List, Errors etc on the County Tax for said year

Given under my hand and official signature this March 9. 1896.

James D. Spence
Chr Bd Co Comrs & Clerk

Cr

1896 Feb 5	By Amt pd Co Treas see receipt	$8000.00
Mar 9	" " " " " "	1103.80
		$9103.80
	" " " Receivers " "	141.96
	" " " Collectors Coms	$9.245.76
		283.93
		9.529.69
	" " " Treas	41.96
		$9.57 6

Moores Receipt
8000.00
1962.82
1103.80
1374.16
$11.440.78

Insolvent List allowed at March settlement 1896
" Genl Tax State 185.05
" " County Tax 168.91
$353.96

Insolvent Genl Tax now returned $239.30
Amt Returned as Errors in Digest 3.52 242.82
Collected Genl Tax $ 111.14

Insolvent Polls March 1896. $ [illegible] 345.00
Amt relived of Double Polls 5.00
" Now returned as Insolvent 290.25 295.25 49.75
$ 160.89

Collected Genl State Tax 63.34
Commissions on same c 1/2 94
$ 62.40

Collected County Tax $47.79
Coms on same 50 $ 47.29

Polls Collected Coms $49.75
Coms on same 75 49.00
$ 158.69

James D. Spence
James T. Jordan
Jos S. Dobbins
T. L. Hinton
James T. Lankin Co Coms

Lawrenceville Ga June 1. 1896

The Board of County Commissioners met this day present James D. Spence, James T. Lamkin James T. Jordan, Jos. S. Dobbins and Samuel L. Hinton Comrs.

The following named parties were placed on the pay Roll Pauper List for the next three months

Viz: Buck Moon Cold	1.50	Louisa Rhodes	$1.00
Mrs J. W. Crow	4.00	Benj Garner	1.00
" Isham Gossett	3.00	Sarah A. Hurt	1.50
" Osborn	2.00	Julia Harris	2.50
Susan Lee	2.50	Polly Brown	1.00
Polly Brooks	1.00	Mary McDaniel	2.00
Harriett Hill	3.00	Adeline Pugh	1.50
Delilah Wright	2.00	W. T. Bailey	3.00
Susan Wood	1.00	M. T. Verner for use	3.00
Caroline Daniel	1.50	Mary Pullam	1.50
Cytha Ellison	2.00	Annie E. Green	1.50
Peggy Ann Cain	1.00	W. T. Ray for use	2.00
Mrs D. P. Ethridge	2.00	Martha Lancaster	1.00
Mary Wood	1.00	Annie Wood	1.00
Margaret Bailey	2.00	Misses Hazelriggs	2.50
Sarah Galloway	1.00	Adeline House	2.50
David Funderburg	1.00	Sallie Gower (Home Clothing)	2.50
Bettie Bradford	2.00	Jackey White	1.50
Jane Willard	1.00	Mrs Wm Shackelford	1.50
Mrs Flanegan & Osborn	2.00	Jas G. H. Herring	2.50
Mary Ellis	2.00	Elizabeth Tent	4.00
Andy Whitworth	1.50	Phoeba Pitshaw	2.00
Mary E. Smith	2.00	Ben Langley	2.00
Mrs Warren Brownlee	1.50	Jos O'Kelly	2.00
W. B. Haslett Salary	18.75	Susan R. Flinn	1.00
Tom Thornton	1.00	Joe Donaldson Cold	1.00
Jack Casey	1.00		$48.50
	$64.25	Poney Rainey for mother	1.00
	49.50		$49.50
	113.75		

Harvey Morton Genl Co	4.00	Gwinnett Herald G.C.	7.50
W. S. Hannah & Jury, Coronor	18.00	R. B. Whitworth 7. G.C.	35.00
Jury in 6 Cases Lunacy	36.00	Atlanta Plumbing Co "	32.30
C. H. Brand Genl Co	15.00	Hutchins Peeplesatty G.C.	15.00
W. R. Dexter " "	5.00	Town Council "	3.00
David T. Cain " "	126.70		

Order passed to pay R. A. Fleming T.C. for 1895 Registering 2937 Voters 5 146.85

$204.70 $239.65

$204.70

$444.35

James D. Spence Pauper $		W. T. Quinn G.C.	4.50
" " " Genl Co		M. M. King Bridge	1.50
" " " Bridge		Williams "	1.00

Order passed to pay J. P. Byrd Bridge F. $
" " " " Bagwell Bros. " 5.00

In the matter Petition to discontinue public Road from Near old Goshen Church via J. H. Pearson's, J. B. Hopkins to District line Road Commissioners of the District having made an adverse report on said petition to Decr Session 1895 of this Board, and no objections being filed, It is, Ordered that said application for discontinuance be dismissed and said Road be Continued as a public Road.

Road Commissioners appointed for two years

Berkshire 405th	Ben Smiths 316th
William Minor (Berkshire P.O.	Henry Miller
J. C. McDaniel (Dilburn ")	Wm Hutching } Auburn P.O.
Cornelius McDaniel "	~~John A. Perry~~
	Wm Ethridge son Janis
Bay Creek 1235 Dist	Cates 408th Dist
Chas. C. Rawlins	James Sawyer (Snellville)
James A. Camp } Trip	~~R. D. Stell~~ Thos. Au Pate
Merit T. Camp	Robt H. Cates, Lawrenceville Ga
Cains Dist 562nd	Duluth 1263rd Dist
Geo W. Wilson auburn	W. H. Knox
S. M. Gower	D. B. Menboon Duluth
Jas H. Parks Teagles	Dr. Ware
Goodwins 404th Dist	Harbins 478th Dist
James H. Harris	Wm Hall } Harbins
Lofton Verner Suwanee	R. M. Smith
Sanford Huff Lawrenceville	J. M. McMillan Dacula
Hog Mountain 444 Dist	Lawrenceville 407th Dist
John K. Jackson	J. W. Moore
E. F. McElroy	~~John D. Harris~~ H. H. Porauth
Dache Woodward	John Segraves
	C. C. Williams
Martins 544 Dist	Geo P. Craig
P. L. Keown "Craig"	Pucketts 1397 Dist
Paul Arnold	Andrew Bracewell } Teagles
Moses T. Liddell } Sweet water	Harvey Burell
	Jos D. Wallis (Buford)

Pine Knoxville 406 Dist Gen
Frank H. Medlock Norcross
Spence Hamilton
M. C. Medlock

Rockbridge 571 st Dist
L. C. Davis
~~Jas A. Deshong~~ Centerville
Elijah Anderson
Joseph T. Campbell

Sugar Hill 550 th Dist
R. T. Martin
Wm Shelley Buford
W. H. Stephenson

Ordered that the Road Commissioners now in Commission & who have been for the past two years be and they are hereby appointed Land Processioners for the Different Dists for the ensuing two years from this date.

Order passed to pay	James D Spence	Pauper	$57.30
" " " "	" "	Genl Co	3.26
" " " "	J. A. Smith	Bridge	.65
" " " "	W. H. Wilson	" "	$6.25
" " " "	Geo H Jones	" "	16.75
" " " "	Mary Brogdon	Pauper	2.00
" " " "	Dr. T. K. Mitchell	" Med. bills	20.00

James D Spence
James T. Lamkin
James T. Jordan
Jos S. Dobbins
S. L. Hinton Co Comm

Lawrenceville Ga. Aug 29. 1896

Board of County Commissioners met this day present James D. Spence, James T. Lawkin, ~~James T.~~ Joseph S. Dobbins and Samuel S. Hinton, Comrs.

The following pay Roll was revised viz:

✓ Buck Moon	$1.50	✓ Adeline Pugh	1.50
✓ Mrs J.W. Crow	4.00	✓ W.T. Bailey	3.00
✓ " Isham Gossett	3.00	✓ M.T. Verner for use	3.00
✓ " Osborn	2.50	✓ Mary Pullam Col'd	1.50
✓ " Susan Lee	2.50	✓ Annie E. Green	1.50
✓ " Polly Brown	1.00	✓ W.T. Ray for use	2.00
✓ " Harriet Hill	3.00	✓ Martha Lancaster	1.00
✓ " Delilah Wright	2.00	✓ Annie Wood	1.00
✓ Susan Wood	1.00	✓ Wipes Hazelriggs	2.50
✓ Caroline Daniel	1.50	✓ Adeline House	2.50
✓ Cytha Ellison	2.00	✓ Sallie Gower	2.50
✓ Peggy Ann Cain	1.00	✓ Jackey White	1.50
✓ Mrs L.P. Ethridge	2.00	✓ Mrs Wm Shackelford	1.50
✓ Margaret Bailey	2.00	✓ " James T.H. Herring	2.50
✓ David Funderburg	1.00	✓ " Elizabeth Tent	4.00
✓ Betta Bradford	2.00	✓ " Phoeba Titshaw	2.00
✓ Jane Willard	1.00	✓ Ben Langley Col'd	2.00
✓ Mrs Flanagan & Osborn	2.00	✓ " Warren Brownlee	1.50
✓ " Mary Ellis	1.50	✓ Jas O Kelly	2.00
✓ " Andy Whitworth	1.50	✓ Mrs Susan R. Flinn	1.00
✓ " Mary E Smith	2.00	✓ Thos Thornton Col'd	1.00
✓ " Louisa Rhodes	1.00	✓ Poney Rainey for use	1.00
✓ Berry Gamer	1.00	✓ Joe Donaldson Col'd	1.00
✓ " Sarah A. Hurt	1.50	✓ Jack Casey	1.00
✓ Julia Harris	2.50	✓ Sarah Galloway	1.50
✓ " ~~Polly Brown~~		W.B. Haslett Salary	18.75
✓ Mary McDaniel	2.00	Dr T.K. Mitchell 3 qrs sal	20.00
✓ Mary Brogdon	2.00		84.25
	50.00		50.00
			$134.25

Order passed to pay Harry Morton sal Aug 96 4.00

" " " " Emma Wright P. fund for 3 Months only 4.50 4.50

" " " " Jack Childers Pauper for 1 Mo 1.50

" " " " James D Spence " 43.26

" " " " Jos Deaton Bridge 3.20

" " " " Jno R. Maffitt " Lumber 3.00

" " " " J.D. Pharr " " 45

" " " " J.G.W. Wilson " 31.50

" " " " W.M. Ethridge " 4.00

" " " " J.D. Wallis " 75

" " " " A.M. Simm " 11.17

$240.61

Amount of orders Brot over		$240.60
Order passed to pay	Jas D Spence Bridge	7.25
" " " "	G. W. Wilson "	3.75
" " " "	W. J. Trible "	5.10
" " " "	W. E. Flamgan "	3.49
" " " "	J P Webb "	7.29
" " " "	W. J. Turner Et al "	60.42
" " " "	J. A. Hastell Genl Co	13.35
" " " "	Landy Hewitt " "	10.20
" " " "	J. T. Hadaway Cor " "	16.00
" " " "	Jas. D Spence " "	1.70
" " " "	David Little on C.H. Duluth	20.00
" " " "	C. A. Fleming C.H.F.	$389.15
" " " "	F. F. Appling Bridge	10.96
		$400.61

Ordered that Elijah Anderson be and he is hereby Appointed Road Commissioner in and for Rockbridge Dist for the Term 1896, to 1898 June. Vice Bowls Deshong.

In the Matter of New Road from Auburn to J. A. Williams Shop on County Line Road.

Citation having been published in Gwinnett Herald for the past thirty days ordered that the road prayed for, be opened as a second Class Road and that the Commissioners of Ben Smiths Dist 316. apportion the hands to keep the same in order as such.

Petitions filed and read and refered to District Road Commissioners of their respective Dists Viz

New Road from Midway Church through Auburn to Flowery Branch Road on the lands of W. W. Parks.

New Road from Logansville Road via T. A Pates
W. Davis to Fains Mills, thence to Rockbridge road at Farmer — thence through the lands of Farmer & H. Linsey to a public Road leading to Stone Mountain,

New Road from Near Sardis Church to Hamilton Mills,

New Road from Brown's Bridge to Whitley place through the lands of E S Wiley. W H. D. L. J. Burnett

James Pruitt & Mr ~~James~~ Taylor a distance of about 2 Miles,

Ordered that we Employ W. B. Haslett for the year 1897, as Keeper or superintendent of the pauper home on the same terms and Conditions as for this year 1896 & 1895 I.E. He having the use of the farm to for his especial use, to use and Cultivate the same in such manner as to be the least injury to the same. Cultivate, Garden, Roasting ear patch, Potatoe Patch for the use of the paupers.

James D. Spence
James T. Lamkin
Jos S. Dobbins
S. L. Hinton Co Comrs

Lawrenceville Ga Sept 21st 1896.

Board County Commissioners met this day—
Present: James D Spence, James T. Jordan, Jas T. Lamkin
Jas. S. Dobbins, & Saml L. Hinton. Co. Comrs.

In the matter of Petition to change road bed near the residence of the late Hugh D. Lowe, deceased, referred to W.T. Knight, E. S. Hogan & David Hall, to confer with the owner of the land, Mrs Perry, widow of W.T. Perry deceased, and see what amount she would be willing to have the road changed on. It was estimated that it would require about 3/5 of an acre, and that the limit be put at $10.00 pr acre.

In matter of relief for Betty Brown, Sugar Hill District. Ordered, that she be put on the Pauper Roll at $1.50 per month.

In the matter of change in the Road bed near the residence of Mathew Henry, late of said County. Ordered: that the road bed be changed as follows—viz. Commencing at a stake North of the hole running parallel with old road leaving it opposite the deep part of hole, placing the west border or line of road bed fifteen to twenty feet from said hole reaching up 20 to 25 feet in cotton patch, running South until the same rises to the top of the hill, then turning to the right into the old road bed near a level part of said road, a distance of about 200 yards, and the road hands be given notice to have the same opened and put in good condition. Ordered further, that an order be issued for the sum of Ten Dollars in favor of J.W. Braswell, of Lithonia, Ga and that he sign an agreement that the county has the right to the land for that purpose

The following orders were passed: viz
Milton Brownlee. Bridge $7.00
Henry Bracewell 5 hands " 1.75

A. T. Patterson	Bridge	$15.35
Wm Oaks	Genl Co	2.50
T. A. Haslett	" "	21.00
James D Spence	" "	5.50
" "	Pauper	30.00
" "	Bridge	3.46
James T. Lamkin	Genl Co	4.00
Robt Hill	Genl Co	3.00

Ordered that the following amounts be levied for County Tax for 1896, for County purposes, viz.

General County purposes	10¢ on	$100.00
Pauper Fund	10¢ on	$100.00
Bridge Fund	05¢ on	$100.00
Jury Fund	05 on	$100.00
Public Building "	04,	
Add to this state Tax	3.04	
	4.56	
	7.60	

We find in Treasury net	$ 3794.91
Outstanding orders	421.50
	$ 3373.41

There are other amounts as expenses to come in which will reduce amounts in Treasury, showing a reduction in County Tax 3 40/100 mills

James D. Spence
James T. Lamkin
James T. Jordan
Jos S. Dobbins
S. L. Hinton Co Comrs

Office Board County Commissioners,
Gwinnett County Ga Sept 21st 1896.

In matter of change in the Road bed near the residence of Mathew Henry, late of said county of Gwinnett,
Ordered:-

That the road bed be changed as follows, viz: Commencing at a stake North of the hole, and running parallel with the old road, leaving it opposite deep part of the hole, placing the west border or line of road bed fifteen to twenty feet from said hole, reaching up twenty to twenty-five feet in cotton patch, running South until same rises to the top of the hill, then turning to the right into the old road bed near a level part of said road, a distance of about 200 yards.

Ordered, further, That an order be issued for the sum of Ten Dollars in favor of J W Braswell, and that he sign an agreement that this County has the right to the land for road purposes.

Georgia, DeKalb Co.

In consideration of Ten Dollars, which is hereby acknowledged, I consent to the above specified change in the road foregoing named road, and do hereby grant to Gwinnett Co. the right to use the described strip of land for road purposes.

In witness whereof, I have hereunto set my hand and seal

F. F. Wesley
N P & J P

(Signed) J. W. Braswell (ꝺ ꝺ)

Recorded Sept 28th 1896
J D Spence
Clk. Bd. Co. Comr.

State of Georgia
Gwinnett Co

Know all men by these Presents, That we Chas. A. Fleming as principal, and G. W. Hopkins, E. M. McDaniel, W. C. Cofer, J. A. Alford, C. D. Jacobs, Andrew J. Webb & B. T. Brand, as sureties are held and firmly bound unto James D. Spence, James T. Lamkin, Jos. S. Dobbins, James T. Jordan, and Saml. L. Hinton, County Commissioners of Gwinnett County for the time being and their successors in office in the sum of Twenty Thousand Dollars ($20.000.00) to be paid to the said James D. Spence, James T. Lamkin, James T. Jordan, Jos. S. Dobbins & Samuel L. Hinton County Commissioners and their successors in office, for the true payment of which, well and truly to be made, we bind ourselves, our heirs, Executors, and administrators, each and every one of them, jointly, severally and firmly by these presents. Sealed with our seals and dated this Fourteenth day of September 1896

Whereas, the above bound Charles A. Fleming was on the 2nd day of January 1895, elected Tax Collector of said County of Gwinnett in this State, and did give a County Bond with sureties in equal amount to the above amount $20.000.00 dated 31st day of August 1895; And whereas one of the sureties died during the month of 1896. His necessary to make a new Bond, to carry out unexpired term of office pointed out by the Constitution. Now the Condition of the above obligation is such that if the said Charles A. Fleming shall faithfully discharge all and singular the duties required of him in virtue of his said office of Tax Collector as aforesaid during the time he continues therein or discharges any of the duties thereof then the foregoing bond to be void, otherwise of full force and effect, And we both principal and sureties, hereby bind ourselves and families, and do hereby waive all right to Homestead or exemption under the laws of this state, so far as they can be, as against any forfeiture or claim under this bond.

Witness our hands and seals This 14th day of September 1896

C. A. Fleming pil
G. W. Hopkins secty
E. M. McDaniel "
W. C. Cofer "
J. A. Alford "
C. D. Jacobs "
Andrew J. Webb "
B. T. Brand "

Attest James D. Spence, Chm. B. C. Comrs
J. T. Jordan

Approved James D. Spence Co. Comrs
James T. Lamkin " "
Joseph S. Dobbins " "
J. T. Jordan " "
[illegible]

Recorded Oct 15th 1896
James D. Spence
Clk. B. C. Comrs

Lawrenceville Ga Oct 16. 1896

Board of County Commissioners met this day present James D. Spence, James T. Lamkin, Samuel L. Hinton and Joseph S. Dobbins, Comrs

Order passed to pay D. T. Cain Clerk Supr Court Genl Co Fund $108,65
" " " " F. F. Juhan, J. B. Gresham, & S. C. Martin Registrars " 84,00

The account of Ordinary, Clerk & Tax Collector for making Insolvent list of Tax payers to Registrars postponed until next session of this Board

Order passed to pay Eben P Brooks L.C. Serving 12 Notices of delinquent Tax payers to Registrars c.35 ea Genl Co Fund $4,20

Order passed J. T. Jones L.C. Serving 10 Notices Genl Co Fund 3,50
" " to pay S. M. Davis L.C. " 7 " " " " 2,45

Order passed to pay W. L. Hewitt L.C. 31 " " " " 10,85
" " " " W. B. Raburn Bridge " 2,75
" " " " John M. Mills and others Election Return Genl Co Fund 34,00

In the Matter of Mrs L. E. Camp vs County in Damages in City Court, It was agreed that the County pay $15.00 damages, & Docket Costs And maintain the right of way for public road the same having been dismissed by Plaintiffs Atty with this understanding

Order passed to pay Mrs L. E. Camp out of Genl County fund $15.00

Order pay J. E. Maughan Genl Co F. 3,50

Order passed to pay C. H. Brand Atty at Law Genl Co Fund for services Camp vs County } 10,00

In the matter of accounts of David Carter L.C. & G. H. Suddeth L.C. they being informal not sworn to, and it not appearing that they had served each of the parties, but that said lists was furnished them.
Ordered that they must swear that they serve the parties named in their accounts and if any appearing not served must be deducted from their account before being audited by Clerk of the Board

Ordered that the County Surveyor with the assistance of the Road Commissioners of Cains District proceed to run off said Line and that the Surveyor make plat of his work and that the said Commissioners be required to make report as to the practiability of said Cut to the December Session of this Board, Sept 3 1896

The above not having been done as ordered the same being Called up at this Session It is

Ordered that the above order on petition to change District line between Cains & Pucketts Dists be carried out, that the Surveyor have Notice to comply with the above order, Oct 16 1896 & to report to December 1896 Session of this Board

Petition to change Road bed near the residence of the late L. H. Roberts on Strickland Ferry Road The same being read and refered to Road Commissioners of Goodwins Dist to view out and report as to the public utility of said change at December Session of this Board 1896.

Petition to open New public Road from Buford Road near S.S. Burells, by P. A. Puckett and Boston Mills, by V. K. Headaway's W. T. Tullis L. H. Burells intersecting Lawrenceville Road near the residence of the Widow Burell.

Read and refered to Road Commissioners of Hog Mountain & Pucketts Dists to report on public utility of the within named road at Decr Session of this Board.

Petition to open New Public road from Rockbridge Dist line on road leading from Glostr, to McDonalds near the Creek

Read and refered to Road Commissioners of Rockbridge Dist to view out & make report as to practiability of said road at Decr Session 1896 of this Board.

James D. Spence
James T. Lamkin
Jos S. Dobbins
S. L. Hinton Co Comm

State
Bond of
Charles A. Fleming
Tax Collector Gwinnett
County 1896

State of Georgia
Gwinnett County

Know all men by these presents: That we Charles A. Fleming as principal and Eli G. McDaniel, R. O. Medlock & Moses Richardson, Stephen T. McElroy, Frank B. Nesbitt Thomas A Pate & Willis M. Britt as sureties are held and firmly bound unto his Excellency, William Y. Atkinson, Governor of the State of Georgia, and his successors in office, in the sum of Twenty Four ($2000.00) thousand Dollars, to be paid to the said William Y. Atkinson, Governor of said State, and his successors in Office, for the payment of which, well and truly to be made and done, we bind ourselves, our heirs, executors and Administrators, each and every one of them, jointly and severally, firmly by these presents.

Sealed with our Seals, and dated this 22nd day of October Eighteen Hundred and Ninety Six—

Whereas the above bound Charles A. Fleming was, on the Seventh day of October 1896, elected Tax Collector for the County of Gwinnett in this State, for the year 1897. and during the term pointed out by the Constitution; Now the Condition of the Above ~~bound~~ obligation is such, that if the said Charles A. Fleming, shall faithfully discharge all and singular the duties required of him in virtue of his said office of Tax Collector, as aforesaid, during the time he Continues therein, or discharges any of the duties thereof, then the above obligation to be void; otherwise to remain in full force and virtue.

Attested and approved by us this 22nd day of October 1896
James D. Spence Chr Bd Co Coms
James T. Lamkin Co Com
James T. Jordan Co Coms

Charles A Fleming principal (L.S.)
E. G. McDaniel surety (L.S.)
R. O. Medlock " (L.S.)
Moses Richardson " (L.S.)
Stephen T. McElroy " (L.S.)
Frank B. Nesbitt " (L.S.)
Thomas A. Pate " (L.S.)
Willis M. Britt " (L.S.)

Filed and Recorded in office
Nov. 4th 1896.

James D. Spence
Clk Bod Co Coms

180

Bonds of
Eli P Miner
Tax Receiver
Gwinnett County
1897

State of Georgia
Gwinnett County

Know all men by these presents, That WE, Eli P. Miner, as principal, and William T. Miller, John C. McDaniel, Andrew Garner and Jas A. Alford as Securities are held and firmly bound unto His Excellency, William Y. Atkinson, Governor of the State of Georgia, and his successors in office, in the sum of Nine thousand ($9000.) Dollars, to be paid to the said William Y. Atkinson, Governor of said State, and his successors in office, for the payment of which, well and truly to be made and done, we bind ourselves, our heirs, executors & administrators, and each and every one of them jointly and severally, firmly by these presents.

Sealed with our seals, and dated this 26th day of October 1896.

Whereas, The above bound Eli P. Miner, was, on the 7th day of October 1896, elected Receiver of Tax Returns for the county of Gwinnett in said State, for and during the term pointed out by the Constitution:

Now, the conditions of the above obligations is such, That if the said Eli P. Miner shall faithfully discharge all and singular the duties required of him in virtue of his said office of Receiver of Tax Returns, as aforesaid, during the time he continues therein, or discharged any of the duties thereof, then the obligations to be void; otherwise to remain in full force and virtue.

Attested and approved by me this 30th day of October 1896.

James D Spence, Chr. B. C. Comrs.
J. T. Lamkin. C. Comrs
J. T. Jordan. C. Comrs.

Eli P. Miner, Principal (Seal)
W. T. Miller, Surety (Seal)
J. C. McDaniel " (Seal)
Andrew Garner " (Seal)
J. A. Alford " (Seal)

Filed and recorded this Nov 4th 1896
James D Spence
Clk B. C. Comrs.

Lawrenceville Ga Decr 7. 1896

Board met this day present James D. Spence James T. Lamkin, James T. Jordan, Joseph S. Dobbins and Samuel L. Hinton County Commissioners. The following pay Roll was adopted for the next three months Viz:

Mrs John W. Crow	4.00	Buck Moon Cold	1.50
" Osborn	2.00	Mrs Isham Gossett for use	3.00
" Polly Brooks	1.00	Susan Lee	2.50
" Delilah Wright	2.00	Harriet Hill	3.00
" Caroline Daniel	1.50	Susan Wood	1.00
" Peggy Ann Cain	1.00	Cytha Ellison	2.00
" Margaret Bailey	2.00	Mrs J. P. Ethridge	2.00
" Betty Bradford	2.00	David Funderburg	1.00
" Hanegan & Osborn	2.00	Jane Willard	1.00
" Andy Whitworth	1.50	Mary Ellis	1.50
" Louisa Rhodes	1.00	Mary E. Smith	2.00
" Sarah A. Hurt	1.50	Berry Garner	1.00
" Polly Brown	1.00	Julia Harris	2.5
Mary Brogdon	2.00	Mary McDaniel	2.00
W. T. Bailey	3.00	Adeline Pugh	1.50
Mary Pullam	1.50	M. T. Verner for use	3.00
W. T. Ray for use	2.00	Annie E. Green	1.50
Annie Wood	1.00	Martha Lancaster	1.00
Adeline House	2.50	Mrs Hazelriggs	2.50
Jackey White	2.50	Sallie Gower	2.00
Mrs Jas G. H. Herring	2.50	Mrs Wm Shackelford	1.50
Mrs Phoeba Titshaw	2.00	Elizabeth Tent	4.00
" Warren Brownlee	1.50	Ben Langley Cold	2.00
Thos Thornton Cold	1.00	Jas O'Kelly	2.00
Joe Donaldson "	1.00	Poney Rainey for use	1.00
Betsy Brown	1.50	Jack Casey	1.00
C. W. Herndon issued	2.00	W. B. Hastell Sal for Nor	18.75
		Harvey Morton " " "	4.00

Order passed to Pay

D. T. Cain Clk Genl Co		19.45
John M. Wilson Pauper		18.49
R. N. Maffett Gen Co		4.00
Geo W. Wilson & J H Banks " "		2.00
D. S. Garner Bridge		1.00
A. T. Patterson "		9.15
Mrs W. B. Hastell Pauper F		8.50
John T. Hadaway & others Genl Co		17.00
" " " " " " "		17.0
" " " " " " " "		32.0
R. B. Whitworth Ordy " "		5.00
J. A. Ambrose Et al " "		7.00
A. L. Thompson Bridge		4.6

Order passed to pay	John W. Mills and others	Gul Co	$34.00
" " " "	Betty & Annie Juhan	" "	28.47
" " " "	S. C. Martin	" "	16.00
" " " "	John B. Gresham	" "	22.60
" " " "	F. F. Juhan	" "	10.00
" " " "	Bettie & Annie Juhan	" "	10.82
" " " "	James D. Spence	Pauper Fund	89.70
" " " "	" " "	Gul Co "	11.60
" " " "	" " "	Bridge "	3.93
" " " "	G. C. Legg	" "	3.61
" " " "	J. W. Cain	" "	6.48
" " " "	J. A. Johnston	Pauper "	3.00
" " " "	James D. Spence	7 Court days Gul Co	14.00
" " " "	" " "	19½ days Bridge Work	39.00
" " " "	" " "	Salary as clerk	100.00
" " " "	James T. Lamkin	5 days sal	10.00
" " " "	Jos S. Dobbins	9 " "	18.00
" " " "	Saml D. Hinton	9 " "	18.00
" " " "	James T. Jordan	5 " "	10.00

Whole Amount to run County - $209.00

" " " " Jos S. Dobbins nails & Pd on Bridge $1.20

The Following Bonds were approved by the Board of County Officers Viz

C. D Jacobs Bond as County Treas
D. T. Cain Clk Supr Court Gunnett County
John T. Hadaways Bond as Coroner "
Thos A. Hasletts " " Sheriff "
Robert N. Maffett " " Surveyor "
Chas A Flemings " " Tax Collector " for State
Eli P. Minors " " " Receiver "

In the Matter of New Road from S. S. Burells to Widow Burells on Gainesville Road Road Commissioners of Pucketts District made an adverse report as to public utility of said Road.

Ordered that the same be dismissed

In the matter of New Public road from Sardis Church to Hamilton Mills, Commissioners made an adverse report as to public utility

Ordered that the application be and the same is hereby dismissed

12/7/1896

In the Matter of Change of District line between Cains and Pucketts Ditts, ordered that the report of the County Surveyor, as rendered be adopted and that the line be changed as prayed for. Georgia Gwinnett County To James D Spence Chairman and others County Commissioners

The petition of the undersigned Citizens of said County shows that it will be of great Convenience to them to change the District line between Cains & Pucketts, Districts, so that said Citizens be Cut off into Pucketts District, being now in Cains District, and having to go three Miles through Pucketts District to work roads, in Cains District, there being roads, near to them in Pucketts District, Said District line to begin at the Corner of the District Line in Caleb B. Pools field Making the Creek the line for a distance of about one and a half Miles, Cutting off a strip of land from Cains District about five or Six hundred yards wide, wherefore Your petitioners pray the granting of said Change

(Signd) C D Bracewell & others

Filed in office March 5. 1894 James D Spence Clk Bd.

Sept 3. 1894. Read & following order taken Ordered that the Surveyor, with the assistance of the road Commissioners of Cains District proceed to run off said line and that the Surveyor make plat of his work and that said Commissioners be required to make report as to the practiability of said Cut off. to this Board. Sept 3. 1894

James D. Spence
Chr Bd Co Cons

Board of County Commissioners Oct 16. 1896 Ordered that the within order on Petition to change District Line between Cains & Pucketts Districts, be Carried out, that the Surveyor have Notice &c to Comply within order and to report to December session of this Board.

James D. Spence
James T. Lamkin
Jos S. Dobbins
S. L. Hinton Comrs

Plat & Report of Cut Off in Cains District & Added to Pucketts District

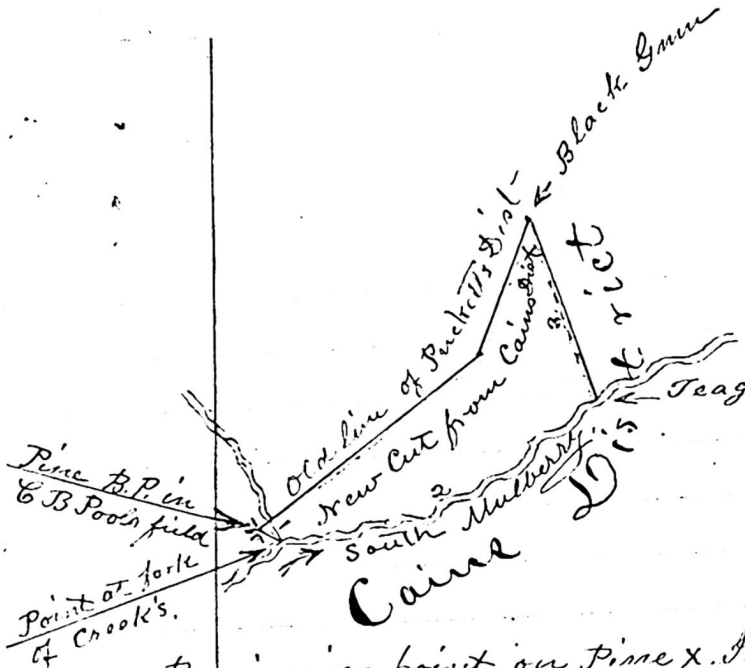

Beginning point on Pine X. on C. B. Poole Field Nal. Line Thence S.E. to fork of Creeks 7½ Cs. (to Teagles old ford
" 2 " " S. E. With meanderings of South Mulberry 168 Cs.
" 3 " " N. 67 Cs. to Black Gum on Old Dist line

Georgia. } The above plat as represents
Gwinnett County } shows new cut, As Specified
In Petition to Change Dist
line between Cains, and Pucketts Dist
By Order of Board of County Commissioners —
Oct. 16. 1896.

Said Order Complyed with —
November 5th 1896.

— By — Robert N. Morgan, County Surveyor
and Road Commissioners of Cains Dist.

James. H. Parks.
Geo. W. Wilson. } Com

12/7/1896

To Hon Board County Commissioners
The undersigned your Petitioners respectfully shows that it will greatly add to the Convenience of the L. H. Roberts farm, by enabling undersigned to so Change the location of the public Road, known as the Strickland ferry road, by turning it on the South side of Brush Creek so as to run by the residence and reunite on top of the hill beyond, This places it on nearly level ground with gradual rise. Object of Change is so as to make pasture Convenient and put the road on good ground If order is granted undersigned pledges himself to put same in good Condition

J H Roberts
Admr of L H Roberts, decd

We whose names are hereto subscribed believe that the Change petitioned for will not only Conduce to the Convenience of the L. H. Roberts farm, but believe, when the road is so changed will be much better ground, will not be hilly or rough, but make it more convenient to travelers, as undersigned Comprise about all the parties who travel this road and who are interested in same. We suggest the Board grant the order without the usual expense and formalities respectfully submitted &c

J. T. Baxter and others

Filed in office Oct 12. 1896
James D. Spence
Ak Bd Co Cons

Office Board County Commissioners
Gwinnett County Ga
Oct 16. 1896

Read and refered to Commissioners of Goodwins District to view out and make report at December session of this Board as to practiability of said Change

James D Spence
Chr Bd Co Cons

Georgia
Gwinnett County } We the undesigned road Commissioners appointed for the purpose of examining the proposed new road described in the within order of appointment report that we have made such

examination and find that such proposed new road will be of public utility, and that we have laid out and marked said new Road Conformably to Law Nov 14, 1896

James H. Harris
Lofton Verner
S. A Huff } Commissioners

Dear Session Board Co Comm

Report Read and report adopted

Ordered that the Road Commissioners have notice, and that the Road be Changed and opened as prayed for as a second Class road

To the Honorable Board County Commissioners We the undersigned petititioners ask your Honorable Board to make the new Cut Road leading from Norcross to the Shallow ford road the District line between Duluth & Martins Districts Nov 12, 1896

Signd John A. Martin & others

Filed in office Dec 7, 1896

James D Spence Ck Bd

Read and the following order taken Dec 7, 1896 At a session of the Board held this day of County Commissioners Ordered that the New Road from Pinckneyville District Via Shallow Ford, Shall be and it is hereby ordered to be District line Between Martins & Duluth Districts, & to the Bridge at A H. Spence

Bond of Thos A. Haslett Sheriff 1897

State of Georgia
Turnitt County

Know all men by these presents, That we, Thomas A. Haslett as principal and Miles E. Ewing, Egbert M. Brand, John J. Wager, and James Whitworth as Sureties, are held and firmly bound unto his Excellency, William Y. Atkinson, Governor of the State of Georgia, and his successors in Office, in the just sum of Ten Thousand Dollars, for the payment of which well and truly to be made, we bind ourselves, our heirs executors administrators, each and every one of them, jointly and severally, firmly by these presents.

Sealed with our, and dated this seventh day of October 1896.

The conditions of the above obligation is such that whereas, the above bound Thomas A. Haslett has been elected Sheriff in and for said County.

Now, should he, the said Thomas A. Haslett faithfully perform all and singular his duties as Sheriff of said County, during the term for which he has been elected, by himself, his Deputies or Tailors, and upon the terms required by Law, then the above Bond is to be void; else to be of full force and effect.

Attested and approved by us this 5th day of Nov. 1896.		Thos A. Haslett	Prin.	(LS)
		M. E. Ewing	Surety	(LS)
James D. Spence	Co. Com.	E. M. Brand	"	(LS)
S. L. Hinton	Co. Com.	J. C. Wager	"	(LS)
C. W. Lamkin	Co. Com.	J. O. Whitworth	"	(LS)

Recorded Jany 7th 1897.
J. D. Spence
Cl.

188

Bond of R. N. Maffett Surveyor 1897

State of Georgia,
Gwinnett Co.

Know all men by these presents, that we, Robt N. Maffett, as principal, and William J. Born & William E. Brown, Sureties, are held and firmly bound unto his excellency, William Y. Atkinson Governor of the state of Georgia, and his successors in office, in the sum of One Thousand Dollars, to be paid to the said William Y. Atkinson, Governor of the said State, and his successors in office, for the payment of which, well and truly to be made and done, we bind ourselves, our heirs, executors and administrators and each and every one of them, jointly and severally, firmly by these presents.

Sealed with our seals and dated this 3rd day of Nov 1896.

Whereas, The above bound Robert N. Maffett was, on the seventh day of October in the year of Our Lord 1896, elected County Surveyor of said County of Gwinnett in this state.

Now, the condition of the above obligation is such, That if the said R. N. Maffett shall faithfully discharge the duties of the office of County Surveyor of the County of Gwinnett as aforesaid, during the time he continues therein or discharges any of the duties thereof, then the above obligation to be void; otherwise to remain in full force and virtue.

Attested and approved
by us this 3rd day of Nov 1896
James D. Spence Ch. B.C. Co. Comm.
J. N. Lamkin Co. Comm.
S. L. Hinton Co. Comm.

R. N. Maffett Prin. (SS)
W. J. Born Surety (SS)
W. E. Brown Surty (SS)

Recorded Jany 7th 1897
Jas D. Spence
Clk.

Bond of D. T. Cain Clk Supr. Court 1897

State of Georgia, Gwinnett County, &c

Know all men by these presents, That we, David T. Cain as principal, and Miles E. Ewing & R. B. Whitworth as sureties, are held and firmly bound unto his Excellency, W. Y. Atkinson, Governor of the State of Georgia and his successors in office, in the just and full sum of Three Thousand, to the payment of which, well and truly to be made, we bind ourselves, our heirs, executors and administrators, jointly and severally, firmly by these presents;

sealed with our seals and dated this sixth day of November 1896.

The Condition of the above obligation is such, That, whereas the above bound David T. Cain, was, on the 7th day of October, 1896 duly and legally elected Clerk of the Superior Court in and for said County, of Gwinnett, for the Years 1897 & 1898,

Now should the said David T. Cain faithfully discharge the duties of said Office of Clerk of the Superior Court, in and for said County, during the time he continues therein, or discharges any of the duties thereof, then the above bond to be void; else to be in full force

Attested and approved by us this 6th day of October 1896

David T. Cain Bin. (SS)
M. E. Ewing surety (SS)
R. B. Whitworth " (SL)

James D. Spence, Chr. B. & C. Com.
S. L. Hinton Co. Com.
James T. Lamkin Co. Com.

Recorded January 7th 1897

James D. Spence
Clk. B. & C. Com.

Bond of
C. D. Jacobs
Ninety Two 1897

State of Georgia. Greenville County:

Know all men by these presents: That we, Charles D. Jacobs, as principal, and James A. Jacobs, Nathan Bennett, Egbert M. Brand & Chas W. Cooper, as sureties, are held and firmly bound unto James D. Spence, James T. Lamkin, James T. Jordan, Joseph S. Dobbins and Samuel L. Hinton County Commissioners of said County for the time being, and their successors in office, in the just and full sum of Twenty Thousand Dollars to the payment of which well and truly to be made, we bind ourselves, our heirs, Executors and Administrators, jointly and severally firmly by these presents;

Sealed with our seals and dated this fourth day of November Eighteen Hundred and Ninety Six.

The Condition of the above obligation is such, That, whereas the above bound Charles D. Jacobs was, on the seventh day of October 1896, duly elected County Treasurer of said County, Now, if the said Charles D. Jacobs shall faithfully discharge all the duties of such office of County Treasurer of said County, during the time, he continues therein, or discharges any of the duties thereof, then the above obligation to be void; otherwise to remain in full force In the event of a failure or forfeiture under this Bond the principal of this Bond hereby waives for himself and family all homestead exemptions as far as the laws of this state Ga Allows.

Attested and approved by us this 2nd day Decr 1896

James D Spence
Saul L. Hinton } Com,
James T. Lamkin

Charles D. Jacobs prin (L.S.)
James A. Jacobs secty (L.S.)
Nathan Bennett " (L.S.)
E. M. Brand " (L.S.)
C. W. Cooper " (L.S.)

Recorded January 7 1897
James D Spence Clk Bd Colcoy

Bond of
Jno T. Hadaway
Coroner

State of Georgia Greenwell Co.

Know all men by these presents, that we, Jno T. Hadaway, as principal, and William E. Simmons and Hiram O. Whitworth, as sureties, are held and firmly bound unto James D. Spence, James T. Lamkin, James T. Jordan, Joseph S. Dobbins & Samuel L. Hinton County Commissioners of said County for the time being, and their successors in office, in the sum of Five hundred Dollars to the payment of which, well and truly to be made, we bind ourselves, our heirs, executors and administrators jointly and severally, firmly by these presents.

Sealed with our seals, and dated this 7th day of November 1896.

The conditions of the above obligations is such, that, whereas, the above bound John T. Hadaway, was, on the 7th day of October 1896, duly elected Coroner of said County,

Now, if the said John T. Hadaway shall faithfully discharge all the duties of such Coroner of said County, during the time he continues therein or discharges any of the duties thereof, then the above obligations to be void; otherwise to remain in full force.

Attested and approved by us this 7th day of November 1896
James D. Spence Coloms
S. L. Hinton "
James T. Lamkin "

J. T. Hadaway Prin. (LS)
W. E. Simmons, Surety (SS)
Hiram M. Whitworth (LS)

Recorded January 11th 1897
James D. Spence,
Clk.

Lawrenceville Ga January 19, 1897

Board of County Commissioners met this day present James D. Spence, James T. Lamkin, Joseph S. Dobbins, and Saml L. Hinton

The following Lawful Constables Bonds were approved Viz:

Pall McGuffey	Rock Bridge Dist.
James M. Weathers	Bay Creek
J. P. Watson	Rock Bridge
Jas M. Peters	Bay Creek
E. L. Burell	Pucketts
E. P. Martin	Cains
W. T. Brownlee	Martins
J. C. C. Davis	Lawrenceville
James O. Nash	Cates
J. E. New	Martins
S. C. Williams	Cates
W. C. Berry	Pinckneyville

The following orders passed Viz:

D. T. Cain Clk City Court		G.C.	$36.00
John B. Gresham	Registrar	"	11.73
" "	"	"	16.00
F. F. Juhan	"	"	15.55
" " "	"	"	6.00
Annie & Bettie "	" Copy	"	13.58
S. C. Martin	"	"	12.00
Cain, Fleming & Whitworth	Register	"	58.50
W. D. Williams L.C.	"	"	4.20
Chas A. Fleming	Registering	"	212.80
A. S. Suddeth	"	"	2.45
A. T. Patterson		"	8.45
Lawrenceville News		"	4.50
Gwinnett Herald		"	13.09
W. M. Langley Et al Managers		"	24.00
Jno T. Hadaway " "		"	17.00
John M. Mills " "	"	"	24.00
James D. Spence		"	15.00
" " "	Pauper		58.42
M. E. Ewing	"		1.20
C. W. Cooper	"		.50
John M. Pool	Bridge		2.75
Maughan & Dalton	"		9.81
J. W. Sexton Bal C.H.			45.00
Order passed to pay Mrs Green P. & to notify her that no more is promised			3.00

349.36

In the Matter of Relief for Mrs. Whitehead ordered that an order be issued on pauper fund for $2.50

On Petition ordered that John W. Sixton Contractor to build J.P. Court House in Hog Mountain Dist be relieved therefrom in putting in ~~Petition~~ partition in said C. House, as the parties did not want it

In Matter of Relief of Anderson Mitchell cold ordered that the same be not passed on —

In the Matter of relief of P. B. Silvey, Ordered that the same be not granted,

James T. Lamkin, Joseph S. Dobbins, and Samuel L. Hinton, were Sworn in by the retiring Chairman Jas D. Spence for the ensuing Term of office —

Marion A. Born Commissioner elect was then Sworn in by James T. Lamkin

On Motion adopted that James T. Lamkin be and is hereby elected Chairman of this Board, for the ensuing Term of office

On Motion James D. Spence was made Clerk to this Board, and was also made purchasing agent for pauper home.

On Motion an Election was held for County Physician for Poor House Jail, & Miss Gower on Counting Ballots, 1 Vote for Dr Winn & 3 Votes for Dr D. K. Mitchell, who was declared duly elected, for the year 1897.

It was agreed as the sense of this Board if the County was sued to be made pay pro rata part of Iron Bridge by Forsyth Co that we retain of our local Bar attys. Simmons, Peeples, & Brand

Order passed to pay Jno O'Perry Bridge $7.26

J. T. Lamkin Chm Bd
J. S. L. Hinton
Joseph S. Dobbins

adjourned to 26 Feby.

Board of County Commissioners met
July 26th 1871
All Present. Present Chairman and Clerk.
Sheriff, C. V. Dobbin. & M. A Board. & Journ.
Order. Ordered.
Ordered, that Jury wait for 3 months services, viz

✓ Enoch Moore	1.00	✓ Adelino Pugh	1.00
✓ Mary M Crow CROW	1.00	✓ M. J. Brown wood	3.00
✓ " Sabra Russell	3.00	✓ Annie E. Reed	1.00
✓ " Osborn	2.00	✓ W. J. Ray wood	2.00
✓ Duncan Lee	2.50	✓ Martha Lancaster	1.00
✓ Polly Brown	1.00	✓ Annie Woods	1.00
✓ Hannah Hill	3.00	✓ Miles Hazlings	2.50
✓ Delilah Wright	2.00	✓ Adelino Howard	2.50
✓ Susan Woods	1.50	✓ Lulie Gower	2.50
✓ Caroline Daniels	1.00	✓ Cooley White	2.50
✓ Caroline Ellison	2.00	✓ Mrs G. M. A. Herring	2.50
✓ Peggy Ann Irwin	1.00	✓ " E. Finch	1.00
✓ Mrs L. P. Ethridge	2.00	✓ Charles Pitchlan	2.00
✓ Margaret Bailey	2.00	✓ Ben Langley	2.00
✓ David Hunsinburg	1.50	✓ " Warren Brownlow	1.50
✓ Betty Hatfield	2.00	✓ Tom Brownlow	1.00
✓ Ann Williard	1.00	✓ Piney Rainey	1.00
✓ Hannah Osborn	2.00	✓ Joe Donaldson	1.00
✓ Mary Ellis	1.00	✓ Jack Casey	1.00
✓ Mrs Mary Whitworth	1.50	✓ Betty Brown	1.50
✓ Mary E. Smith	2.00	✓ Kitty Ann	2.00
✓ Lenora Rhoads	1.00	✓ Sarah Galloway	1.00
✓ Berry Garner	1.50	✓ W. J. Bailey	3.00
✓ Sarah C. Hart	1.50	✓ Julia Harris	2.50
✓ Polly Brooks	1.00	✓ Mary McDaniel	2.00
✓ Mary Bridges	2.00	✓ Anderson Mitchell 66	1.00
✓ Amanda Lee	1.00	✓ Charley Johnson "	1.00
✓ Mrs Elen Lee 2 mos	2.00		

Ordered that Jury Duty. 7.50 & 18.00
✓ Harry Moore " 4.50 11.00

The following Constable Bonds were duly approved to wit:

Richard Hanson	Hornbeck Beat
Isaac G. Mayo	Cecil "
Chas H. Bailey	Pickett "
Chas M. Hamilton	Bufords "
W. L. Lockridge	Gardners "
J. W. Davis	New Smith "
W. E. Pickard	Long Mk "
W. Hanson Jr	Orlando "
A. H. Mace "	

The following orders were passed, viz:

Jno M. Wilson	G.C.	7.96
Jno P. Hadaway	" Coroner	17.20
C.P. Jackson	Bridge	18.60
A.L. Thompson	"	23.50
Frank Elliott	G.C.	2.50
J.C. McDaniel	Bridge	1.87
R.D. Medlock	G.C.	3.50
Lawrenceville News	G.C.	5.50
Tanner & Staplen	Pauper	3.50
James D. Spence	"	59.65
" "	G.C.	7.45
W.E. Davis	Bridge	1.50
Franklin Printing & Pub Co	G.C.	27.30
James D. Spence	G.C.	33.00

In matter of New road from Mrs M. J. Atkins to Whitley Place near W.D. Jenks.

Commissioners make report in due form of law, adverse to making public road.

Ordered: That same be dismissed.

Petition for a new road from Cains Court Ground to Mrs Matilda Roberts.

Read and referred to Road Commissioners of Cains, Puckets & Hog Mountain District to report as to public utility at June session of this Board.

In re application for relief of Nancy Seagraves:

Ordered, that the same be not granted.

Petitions filed for a new road from J.A. Johnsons, in Stone Mt and Logansville road to Sixtens Bridge, via Georgia V. Martin, R.D. Johnsons, & Shiloh church.

Read and referred to Road Commissioners of Rock Bridge District to make report as to public utility of said road, at the June session of this Board.

In matter of petition from S.M. Tower to road leading to Dacula.
Objections of J.M. Ambrose filed.
Read and referred to Road Commissioners of Cains District, with instructions to view out & report at June session of this Board.

In matter of new Road from the Rock Bridge & Berkshire cross at H. Corley's through the lands of McPhail, Lansford and F.M. Mansfield, made a favorable report.
Citations ordered.

In matter of new road from Jane Duncans to Hog Mountain District Road near Auburn Ga.
Read and referred to Road Commissioners of Puckett & Cains District, with directions to view out and report at June session.

In re Petition for New Road from Hall Co line to Gions Hill church in Puckett Dist.
Read and referred to Road Commissioners of Puckett Dist to view out and report at June session of this Board.

Petition filed to cut a portion of Berkshire District to Rock Bridge District.
Ordered that same be referred to Road Commissioners of Rockbridge and Berkshire Districts to report as to the propriety of said cut, at the June session of this Board.

Petition filed by Milton County asking minutes to join in Building Bridge across Chattahoochee River at McGuire's Ferry.

Ordered: That petition be denied.

Petition filed by R. Hess et al. asking that certain tracts of land be cut from Bay Creek District and line so changed as will add this territory to Gates.

Read and referred to Road Commissioners of Bay Creek & Gates District to report as to propriety of said cut, and instructed to report at June session of this Board.

The Clerk of the Board authorized to audit account of G. W. Wilson for repairs in Sexton Bridge to pass order in payment.

In the Matter of New Militia to be called Dacula.

State of Georgia } To the County Commissioners of
Gwinnett County } Said County,

We the undersigned qualified voters of said County respectfully ask that there be a New Militia District established in this County to be known as Dacula District with the voting precinct at or near Dacula, said new District to embrace the following described territory viz. From the ford of the Creek near A. J. Sims down Alcory Creek to where it strikes the Harbin Dist line thence said line to the road leading from Jackson Mill to Phillips' Bridge, thence said road to the Bridge, thence up Appalatchie Creek to Dr. S. H. Freeman's Mills, thence the road leading to Auburn till it strikes the Hog Mountain Road, thence said to the Hurricane Shoal road, near James Mitchell's road thence said Hurricane Shoal road to the starting point near A. J. Sims, We ask for this New District from the fact that it will be of great public utility, Dacula is about seven Miles by Wagon road from Lawrenceville, therefore is very inconvenient to this Community, we think the Corners taken from other districts can be so taken without detriment to those Districts Hoping you will carefully consider the Matter & act favorable with our requests we are yours &c

Signed J. H. Hamilton
G. T. Pharr

And many others
Filed in office Feby 26. 1897
James D. Spence Clk

Read and referred to Road Commission of Commissioners Harbin, Ben Smith, and Hog Mountain District, to report upon the propriety of said cut and making new district to the Commission of this Board I being intended to give each district notice

J. T. Lamkin Chm Bd.
S. L. Hinton Com
Joseph S. Dobbins.
James T. Jordan.
M. A. Born.

County Board of Commissioners August Session 1897. The County Surveyor having surveyed and marked the Lines proposed in the new District to be called, Dacula District and having filed the same which will be found herein, The same having plenty of Voters & having left the other Districts from which the same is taken, the required number of Militia required by statute, It is therefore

Ordered that the same be and is hereby adopted as Dacula District No and that his Excellency W. Y. Atkinson be given notice of the establishing of said District,

Ordered further that Dacula, be and the same is established as the Voting place or Precinct and Justices Court ground,

J. T. Jordan
S. L. Hinton
M. A. Born
J. S. Dobbins
J. T. Lamkin Chm

State of Georgia
Executive office Atlanta
Sept 11. 1897 Whereas it appears from the proceedings of Commissioners therefor of file in this office, that a new Militia District, with suitable metes and bounds, has been laid out in the County of Gwinnett, and, it further appearing, that said proceedings are in due form and according to law, it is "ordered"
That said New District, be known and distinguished as No 1564 (1564) and that proper record thereof be made in the office of this Department,

W. Y. Atkinson, Governor

By the Governor
J. W. Warren, sec. Ex Dept.
office Sept 13. 1897.

Filed & Entered of Record in this
James D. Spence Clk Bd Co Com

Account of Charles A. Fleming Tax Collector
Gwinnett County, 1896

Amount Chargeable on Digest $2,885.132.		
Tax Rate on this Amt c. 5.00		$8,770.80
Collected Not on Digest		31.88
Chargeable with		$8,802.68
Cr		
Insolvent List	$276.40	
" Errors in Digest	39.47	
Coms Collecting $8,487.01	260.94	
Receivers Coms. Pd. Receipt	130.47	707.08
See Receipts in hands of Collector		$8,005.6

Insolvent List : Feby 26 1897

State of Georgia Court of Board County Comm
Gwinnett County Zipioners setting for County purposes
Upon Examination the list of Insolvent Taxpayers made out from Fifa returned "Nulla Bona" Errors in Digest, and list of Defaulters received, submitted by Charles A. Fleming, Tax Collector of said County, for the year 1896 And it appearing to the Court that the same is correct and true, it is therefore ordered that the said Charles A. Fleming Tax Collector as aforesaid, be and he is hereby allowed the following sums as Insolvent list, Errors &c. on the state Tax Viz.

Insolvent Genl Tax Including Prof		$414.30
Errors in Digest Genl Tax Including Profs		39.20
total Insolvent Gen Tax		$473.50
Poll Tax		
Insolvent Poll Tax	$342.00	350.00
Errors in " "	8.00	823.50
Total		

And also further sum of $276.20 be and the same is hereby allowed the said Charles A Fleming as Insolvent list Errors &c on the County Tax for said year 1896.

Amount of Insolvent List State Tax $473.50
Collected since report 129.09
Leaving as Insolvent $343.41
Polls at last settlement 350
Collected since 35
Leaving Balance 315.

Collected Genl Tax 129.09
Commissions on this Amt 1.62
$127.47

1897 Polls Collected 35.00
Mch 30 Commissions on this 40 34.60
$162.07

County Tax as Insolvent last Return $276.20
Collected to this date 86.06
Leaving still as Insolvent. $190.14

Collected to date $86.06
Commissions on this amt 1.07
Mch 30. 1897. $84.99 to be paid County

Joseph S. Dobbins.
James T. Jordan.
M. A. Born.
J. T. Lamstin Chmn Bal

Sept 9 To Amount Collected on Insovelvent List since March 1897. $5.18
Collected not on Digest 1896. 30.40
$35.58
Received Jos. P. Byrd Admr. 3.80
31.78

State part 19.07 Coms 27
County " 12.71 18.
$31.78 45.
Polls Collected 3.00
34.78

Pd State 3.00
" County 18.80
12.53
34.33
add Coms 45
$34.78

Lawrenceville Ga. April 6. 1897

Board of County Commissioners met this day present James T. Lamkin, James T. Jordan, Jos S. Robbins Saml L. Hinton & W. A. Brown Comr.

The following Bonds were approved to Wit:

Robert C. Johnson L. C. 405th Dist. G.M. Berkshire
Wiley W. Hogan L. C. 478 " " " Harbins

The Board Instructed the Clerk James D. Spence to take steps at once to have the Montgomery Bridge across Yellow River near W. L. Vaughan Mills, be repaired at once with new spans. Also Instructed to have such work done on the Yellow River known as the John W. H. Williams, as in his judgement is expedient to put the same in safe Condition. To Make new Bridge at Brown's Bridge across Suwannee Creek near the town of Suwannee

James D. Spence Clerk was ordered to have new Bridge perh over Creek near Wiley W. Webbs, at as early a day as practical. The following orders passed Viz:

Order to pay	Dixon Brown	Bridge Fund		$21.90
" " "	F. F. Appling	" "		14.00
" " "	Martin & Johnson	" "		90
" " "	Jno C. King	" "		1.75
" " "	Geo W. Wilson	" "		19.95
" " "	J. B. Cole	" "		3.85
" " "	H. M. Wells	" "		5.75
				$68.10
" " "	Franklin Printing & Pub Co.	Genl Co	$5.00	5.00
" " "	Lawrenceville News	" "	10.50	
" " "	Thos A. Harlett	" "	260.85	
" " "	A. J. Martin & W. F. Maxey	" "	4.00	
" " "	W. P. Williams	" "	2.00	
" " "	James D. Spence	" "	8.82	
" " "	Vena Matthie	" "	1.00	
" " "	J. A. Johnson	" "	1.50	
Making Coffin for Bolton Summerour				
" " "	D. T. Cain	" "	84.90	
" " "	J. A. Alford Et Al	" "	35.90	
" " "	C. D. Gunter	" "	5.00	
" " "	Gwinnett Herald	" "	13.00	
" " "	D. J. Dewberry Making Coffin	" "	3.00	
" " "	Marshall & Bruce	" "	98.10	533.57
" " "	James D. Spence pauper		$47.11	
" " "	John Holt "for present,"	"	3.00	
" " "	R. R. Berry on pay Roll	"	1.00	
" " "	Claiborn Henderson Col 2 Mos	"	1.00	
" " "	Mary Bowen on Roll	"	1.00	
" " "	Hester Kelly " "	"	1.00	54.11
				$655.78

Ordered That the County Contributes to the Gwinnett County Fair to be held in the town of Lawrenceville during the year 1897, the sum of Two Hundred and Fifty Dollars, at the proper time when needed.

Ordered that the Road Commissioners of Bay Creek Dist be and they are hereby authorized to purchase as much as 325 feet lumber C1.00 p.c. to make a foot log across Haines Creek

Petition Received to change lines between Bay Creek & Lawrenceville Dists. Read and referred to Road Commissioners of each District to report upon the adviseability of the change at the June Session of this Board.

Reward

Ordered that a reward be and is hereby offered for the arrest and delivery of the person of Lewis Woodliff Cold delivered at the Jail of Gwinnett County Ga who is under Indictment for Murder the sum of Twenty Five Dollars.

Application of Col E. S. V. Briant to rent Consultation Room in C.H. for Law Office after Considering the Matter, it was considered inexpident to do so.

Ordered to put Thos Higgins on pay Roll at $1.00

" " pay Dr J. K. Mitchell 1st qr Salary 20.00

" " " J. L. Mauldin Genl Co 2.00

Lawrenceville Ga June 7. 1897

Board of Commissioners met this day present James T. Lamkin, James T. Jordan, Saml L. Hinton Jos S. Dobbins & Marion A. Born Coms. The following named parties was placed on the pay Roll for the ensuing 3 months Viz: Adline Pugh 1.50

Mrs John W. Crow	$4.00	M. T. Viner for use	3.00
Adeline Bowen	1.00	Mrs Osborn	2.00
Annie E. Green	1.50	~~Susan Lee~~	~~2.50~~
W. T. Ray for use	2.00	Martha Lancaster	1.00
Harriet Hill	3.00	Misses Hazelriggs	2.50
Delila Wright	2.00	Adeline House	2.50
Susan Wood	1.00	Sallie Gower	2.50
Caroline Daniel	1.50	Jackey White	1.50
Cytha Ellison	2.00	Mrs Jas G. H. Herring	2.50
Peggy Ann Cain	1.00	Elizabeth Tent	4.00
Mrs D. P. Ethridge	2.00	Phoeba Titshaw	2.00
" Margaret Bailey	2.00	Ben Langley Cold	2.00
David Funderburg	1.00	Mrs Warren Brumlee	1.50
Betty Bradford	2.00	Jane Willard	1.00
Joe Donaldson Cold	1.00	Mrs Flanigan & Osborn (raised) "	2.50
Jack Casey	1.00	Mary Ellis	1.50
Betsey Brown	1.50	Mrs. Andy Whitworth	1.50
C. W. Herndon	2.00	Mary E. Smith	2.00
Sarah Galloway	1.00	Louisa Rhodes	1.00
Edna Poe	2.00	Berry Garner	1.50
Anderson Mitchell Cold	1.00	Sarah Hurt	1.50
Charley Johnson "	1.00	Julia Harris	2.50
Amanda Cole	1.00	Mary McDaniel (raised)	2.50
R. Berry	1.00	Mary Brogdon	2.00
Hester Kelly Cold	1.00	T. H. Higgins	1.00
Tom Thornton Cold	1.00	Elizabeth Rawlins (3 mos)	1.50
Mrs H. J. Burnfield 3 mos	1.50	Annie Wood	1.00
Dr T. K. Mitchell Sal	20.00	W. B. Haslett for May	18.75
J. H. McHaffey Pauper	50	W. T. Bradey Pa	3.00
H. G. Davis "	2.50	Geo W. Pharr	1.50
Jas D. Spence "	41.77	James D. Spence G.C.	95
Harvey Morton Cold Genl Co	4.00	A. L. Sammon G.C.	1.75
Thos A. Haslett " "	42.00	Robert Craig	7.37
D. T. Cain " "	56.00	D. K. Johnson	75
Franklin Printing & Pub Co "	33.90	W. C. Berry Bridge	11.40
to pay J. W. Cain Bridge P.	3.40	James A. Perry G.C.	6.66
" " Webb & McGee Pauper	75	J. P. Webb Ord & G.C.	58.85
" " J. P. Webb Ord G.C.	17.00	E. Van Winkle Mfg Bridge	6.50
" " J. T. Hadaway G.C.	17.00	James D. Spence G.C.	30.00
James T. Jordan Coms G.C.	6.00	J. A. Cain & others	4.00

Fixing Compensation of Election Clerks. &c

The following order, under the Act of the Legislature, passed Decr 17th 1896, fixing compensation for election Managers and Clerks.

Ordered:

That at all precincts we have three election Managers, that their pay be fixed at and for the sum of seventy five cents each; and the Manager who brings up, and signs Consolidated returns, where necessary, shall receive the additional sum of One Dollar each.

Ordered further that Lawrenceville Pinkneyville, Sugar Hill, and Ben Smith's Districts be allowed two Clerks each, and the other Districts be allowed one Clerk each, at the sum of seventy five Cents each.

James T. Lamkin Chairman
Saml. L. Hinton Comrs
J. T. Jordan. M. A. Borm "
Jos S. Dobbins

The Bond of W. J. H. Davis D.C. 444th Dist G.M approved
" Board appointed W. R. Claridy Land Processioner Duluth Dist Vice I. N. Strickland removed.

Order Passed to pay John McKerley and others Managers and Clerks Duluth Dist under new order of Board when determined correctly.

Order to put Goodwins Dist Managers & Clerks under the same rule when correctly rendered.

Petition to establish a Public Road from H. H. Willbanks on Gainesville Road running a settlement roads through the lands of H. H. Willbanks R. A. Willbanks, W. T. Wallace, Ruben Wallace intersecting with Buford road at the residence of J. D. Wallace.

Read and refered to road Commissioners of Pucketts Dist to view out and make report to next session of this Board Monday 16th day of August as to public utility

Order passed directing the road Commissioners of Lawrenceville Dist to procure about 1260 feet of good heart Lumber 6 x 1½ x 12 feet at one dollar, for use of roads.

Report of Dist Commissioners Pucketts Dist., Made and adverse report as to public utility of opening a new Road from Hall County Line via Solomon Pucketts. S.M. Pucketts. Wilbanks and others to Lawrenceville & Gainesville Road at Zions Hill Church.

Report adopted by Board.

Georgia
Gwinnett County } To the County Commissioners of said County

We the undersigned residents of Lawrenceville Militia Dist respectfully petition your honorable body to change the dist lines between Lawrenceville and Bay Creek Dists, as follows; Beginning at the land line of G.W. Cates on the Lawrenceville and Loganville Road, near a tenant house belonging to G.W. Cates said house being between said Cates residence and Lawrenceville running east along said line until it strikes the Lawrenceville & Mouroe Road near the residence of John D. Pruett said change will include the residences of G.W. Cates, Ab. Bennett, and Mrs Camp, said residences being now in Lawrenceville Dist.

G.W. Cates, L. E. Camp et all,

Filed in office April 6th 1897
James D. Spence
Clk Bd Co Comrs

Read and referred to Road Comrs of Lawrenceville & Bay Creek Dists to run off and report upon the Advisability of making change April 6th 1897 to June session 1897

James D. Spence
Clk Bd Co Comrs

Georgia
Gwinnett Co

The undersigned Board comes to whom was referred a change of district Line between Bay Creek & Lamenceville Dists, beg leave to make the following report. Viz, We are opposed to said cut, for the following reasons, 1st We do not see that any advantage can accrue to those to be cut into Bay Creek Dist, Not as near to voting precinct, nor as to the Justice's Court ground

2nd We give as best reason why we oppose this change, That there is a scarcity of hands to keep this Dist Line Road running from Lamenceville to Covington or to Trip between Dists, in order and to make this cut would take from Lamenceville Dist enough hands to leave the Lamenceville Road this side of Dist line, so that the same would be very difficult to keep up. And we conceive that this is one of the most important roads of the county one that is used as much or more

3rd We think as the line is already well defined and no good reason to us shown that the same should remain as they now stand. And that to change the same would work an injury to the public.

Sworn to and subscribed June 7 1897 before the undersigned

D. P. Cain C. of C. John W. Moore, G. P. Craig ~~et al~~
H. C. C. Williams H. H. Bramblett
John S. Graves

Filed in office June 7 1897
James D. Spence
Clk Bd Co Comrs,

On reading the foregoing report it is

Ordered that the same be adopted as the sense of this Board and the petition asking the cut be denied

To the Honorable Bd Co Comrs

State of Georgia
Gwinnett County

We the undersigned Citizens of the Southern part of Berkshire sub Dist, of said County do hereby humbly petitioned your body that we whose names are here to subscribed be cut off from Berkshire sub Dist and thrown into Rockbridge sub Dist, Said cut off is desired to embrace the lands owned by the following parties; Joel Whaley, Mrs Amanda Whaley, Miss Furgerson, G. W. Furgerson, T. S. Garner, A. Warbington, J. R. Minor, E. P. Minor, Mrs Edna Pounds, Jeff Hudson. The line for asking cut off to start at Yellow

River and running between lands owned by Andrew Garner and Joel Whaley thence west to County line said Andrew Garner being allowed to remain in Berkshire as said original land lines would pass between his house and lot and all his posessions being above said contemplated new Dist line Except a few acres purchased for building purposes and a necessary out lot, all of which we humbly beg. John Minor, B. E. Minor, Et, All

Entered that on reading reports, that County Surveyor be required to run line of proposed cut off & make plat and report to this Board at its next session June 7 1897 James P. Lamkin Chr Bd Co Coms.

Tibburn, Ga., May 22nd 1897

We your Committee that was appointed, By your honorable Body to review and mark out the line between Berkshire and Rock Bridge Dists. as Petitioned for by J. R. & B. E. Minors Et all, Beg leave to make the following report. We hereby recommend the Dist line be moved and located as petitioned for By the parties signing the same, as there is no objections to said cut off, as we know off. Sworn to and subscribed before me, J. R. Cain N.P. & J.P.

E. C. McDaniel
W. A. Minor
J. C. McDaniel } Coms.

We the undersigned district road Coms. of Rock Bridge report favorable of the change of the Dist line as it will two or three miles nearer for the petitioners to their precinct at Centreville

E. L. Anderson
J. P. Campbell
L. C. Davis } Coms.

Georgia
Twinnett Co } E. L. Anderson, J. P. Campbell & L. C. Davis personally came before me and after being duly sworn say that the settlement contained in the report are true sworn & subscribed before me this 18th day of May 1897 J. A. Johnson, J.P.

E. L. Anderson
J. P. Campbell
L. C. Davis } Coms

Georgia
Gwinnett County

To the honorable Board Co Coms of said County. We the undersigned do ask and pray to the to the " Officials for a public road Beginning at or near J. R. Maffett running by B. F. Maffett then across ivery Creek and by the James Yarbin place and entersect with the public road at B. F. Coopers the road will be about 2 miles long and will be of great benefit to the public. R. J. Braziel, Et all.

Filed in office April 6 1897
James D. Spence
Clerk Bd. Co Coms.

Georgia
Gwinnett County

To the county Coms of Gwinnett Co. The undersigned appointed for reviewing the road petitioned for by B. J. Braziel et all commencing at J. B. Maffett running by B. F. Maffetts then across Ivy Creek and by the James Yarborough place and entersect with the public road at B. F. Coopers, have performed the duty assigned them, and fixed that the contemplated road as far as our Dist. is conceived is not practable being very steep and rough on the Sugar Hill side of the Ivy from the Creek up to the public road. it will be a considerable expense to bridge the Ivy and ford cannot be kept in repair, we do not find that it would be of benefit to many people

Sworn to and subscribed before me this 22nd May 1897
W. W. Wilson Justice of the Peace

Wm M. Shelly
R. T. Martin
W. H. Stevenson
Commissioners of Review

On reading foregoing report

Ordered that said application for a new Road be not granted.

In the matter of New Road from J. W. Clowers to Killian Hill on Stone Mountain Road application read

It is ordered that the same be refered to Road Commissioners of Rockbridge Cates and Berkshire Dists to View out and make report upon the public utility of said proposed new Road; taking into consideration the Building of a bridge across Yellow River at the next session of this Board, 16th day of August

James T. Lamkin Chr Bd Co Coms

In the Matter of New Road from G. H. Moore's on the Orrs Ferry Road near A. R. Suddeths via Wyatt Moore's Commissioners made favorable report on that part of said road from, G. H. Moore's on the Ferry & King ferry road near Allen Suddeths is feasible of public utility and of pressing need, and recommend that the same be opened at once, this report not being sworn to the following order taken Viz: Commissioners order Clerk to return this report to have perfected, and when returned to the Clerk, that Citation be published for 30 days prior to the next session of this Board 16th August 1897
June 7. 1897. James T. Lamkin Chr. Bd. Co. Comr.

Georgia Gwinnett Co. } To Hon Board Co Comrs of said Co. The petition of the undersigned citizens of said County shows that it will be of public utility to the citizens of said county to establish a new road beginning at the public road Stone Mountain and Loganville near Jas A. Johnson J.P. in said County and running a northern direction, and in the old road by the residence of R. D. Johnson and Mrs Georgia V. Martin and by Shiloh colored church, and intersecting the Sexton Bridge road at Sexton Bridge, about ½ mile above the church, whereupon your petitioners pray the granting of an order by your honor appointing 3 Road Commissioners residing as near where said road is intersecting to pass as possible, to make a review of said contemplated road and if they determine that such new road will be of public utility, to mark it out and make their report in accordance with "Law"

J. A. Johnson
R. D. Johnson & Others

Filed in office
Feby 26th 1897
James, D Spence,
Clk, Bd, Co, Comrs,

Read and referred to Road Comrs of Rock Bridge Dist to view out and make report as to the public utility of said road at the June session of this Board

James T Lamkin
Chr Bd Co Comrs

Georgia Gwinnett Co. We the undersigned Road Comrs appointed for the purpose of examining the proposed new road described in the within petition report that we have made such examining and find that such proposed new road will be of public utility and that we have laid out and marked said new road conformably to "Law". E. L. Anderson
J. T. Campbell Comrs
L. C. Davis

Georgia Gwinnett Co. E. L. Anderson, J. T. Campbell and L. C. Davis Comrs - personally came before me and after being duly sworn say that the statements contained in foregoing report are true Sworn to and subscribed before me this May 18th 1897,
J. A. Johnson J.R. E. L. Anderson
J. T. Campbell Comrs
L. C. Davis

Report read this session of the Board and Citation to be published for 30 days prior to the next session of this Board June 7 1897
James T. Lamkin
Chr Bd, Co, Comrs.

Georgia Gwinnett Co. Dr to inquest held May 30 1897 at Suwanee bridge on the southern R.R. in said County over the dead body of Alonzo Williams (Cold) By

John T. Hadaway Coroner				10.00
A. T. Harris Foreman	1.00	I. S. Bennett	1.00	2.00
J. T. Brown	1.00	C. P. Branan	1.00	2.00
R. F. Cross	1.00	M. T. Verner	1.00	2.00
		Abe Suddeth	1.00	1.00
				$17.00

Furnishing Coffin & Burial expenses 15.00 32.00

Passed for seventeen Dollars The $15.00 must be Itemized before paying June 7th 1897
James T. Lamkin
Chr Bd Co Comrs

In the Matter of New Militia Dist to be Called Dacuta Dist Commissioners made the following report Viz:
State of Georgia } To the Honorable Board of
Gwinnett County } County Commissioners
We the undersigned road Commissioners of Lawrenceville, Hog Mountain, Ben Smiths & Harbins Dists appointed for the purpose of

Considering, the advisability of establishing a new Militia Dist in said County to be known as Dacula Dist, with boundaries set forth in the within petition refered to this body from Board of County Commissioners, Read, Considered and report in favor of establishing said Militia Dist

Signed H.H. Bramblett
C. C. Williams
J.H. Segraves
Geo P. Craig
John W. Moore
} Lawrenceville Dist

J. M. McMillan — Harbins Dist
W. P. Hutchins — Ben Smiths "
E. F. McElroy
Dache Woodward
J.K. Jackson
} Hog Mountain

Sworn to and subscribed before us & do further swear that all of us whose names appear above signed their names in my presence
H.H. Brablett

James T. Lamkin
Chair Bd Co Cons.

On reading the foregoing report of Commissioners

Ordered that County Surveyor be required to run off and make platt of the New District, Dacula, and that he employ Chain Carriers, Marker & Flagman & that County Commissioner S.L. Hinton Superintend this order, and that said Surveyor make platt and report to this Court of his acts and doings that the same may become of record.

James T. Lamkin
Chair Bd Co Cons

June 7. 1897.

In the matter of New Road from Sexton Bridge Road via Georgia V. Martins R.D. Johnsons & Shiloh Cold Church Road Commissioners having made a favorable report as to public, It is ordered that Citation be published in Gwinnett Herald for 30 days prior to the next session of this Board. Monday 16. to August next

August 16. 1897

Board of County Commissioners

Met this day present James T. Lamkin Chairman, Jos S. Dobbins, James T. Jordan Samuel L. Hinton & Marion A. Boon

The following pay Roll adopted for the next 3 Months Viz

Mrs Jno W. Crow	4.00	Martha Lancaster	1.00
" Isham Tossett	3.00	Misses Hazelriggs	2.50
" Osborn	2.00	Adeline House	2.50
" Harriet Hill	3.00	Sallie Gower	2.50
" Delilah Wright	2.00	Jackey White	1.50
Susan Wood	1.00	Mrs Jas G. H. Herring	2.50
Caroline Daniel	1.50	" E. Tant	4.00
Cytha Ellison	2.00	" Phoeba Titshaw	2.00
Peggy Ann Cain	1.00	Ben Langley Cold	2.00
Mrs I. P. Ethridge	2.00	Mrs Warren Brownlie	1.50
Margaret Bailey	2.00	Joe Donaldson	1.00
David Funderburg	1.00	Jack Casey	1.00
Betty Bradford	2.00	Betsy Brown	1.50
Jane Willard	1.00	C. W. Heurdon	2.00
Flanigan & Osborn	2.00	Sarah Galloway	1.00
Mary Ellis	1.50	Edna Poe	2.00
Almeda Hunt	1.50	Anderson Mitchell Cold	1.00
Put in Place of A Whitworth		Charley Johnson "	1.00
Mary E. Smith	2.00	Amanda Cole	1.00
Louisa Rhodes	1.00	Mary Bowen	1.00
Berry Garner	1.50	Hester Kelley	1.00
Sarah Hurt	1.50	T. H. Higgins	1.00
Julia Harris	2.50	Tom Thornton Cold	1.00
Mary McDaniel	2.00	Annie Wood	1.00
Mary Brogdon	2.00	Polly Brown	1.00
Adeline Pugh	1.50	Mrs Benafield	1.50
M. T. Verner for use &c	3.00	W. B. Hastett	18.75
Annie E. Green	1.50	Harvey Morton Gul Co	4.00
W. F. Ray	2.00		
Nancy Segraves	1.50		

Order passed to pay M. E. Ewing Gul Co. 3.00
" " " " R. N. Maffett " " 32.00
" " " " Jno R. Hopkins " " 20.44
" " " " A. A. Nesbitt " " 10.20
" " " " C. W. Cooper " " .75
" " " " G. F. Pharr " " 3.00
" " " " W. C. Vandergiff " " 1.55
" " " " W. L. Pass " " 3.00
" " " " Jno P. Wible Etal " " 34.27

Order passed to pay Jno P. Weble Et al Genl Co. $40.00
" " " " " " " " " 6.00
" " " C D Gunter " " " " " 18.00
" " " to pay C.P. Jackson damage " " 2.80
" " " " C. C. Williams " " 3.00
" " " " W. O. Chapman & Gen Bridge 8.35
" " " " J. A. King " 1.70
" " " " C.P. Jackson " 6.36
" " " " W. M. Britt " 22.09
" " " " James T. Jordan " 1.10
" " " " S. L. Hinton " 1.00
" " " " J. M. McMillan " 3.25
" " " " E. VanWinkle Gin Co " 3.00
" " " " James T. Lamkin Co Com Genl Co
" " " " James D. Spence Clk & Labor
" " " " " " " Pauper

In the matter of Petition for a New Road from Corporate limits of Auburn, through the lands of S. F. Pirkle, J. J. Wages and others to Flowery Branch Road read & refered to Road Coms of Ben Smiths Dist to view out and make report at the Decr session of this Board 1st Monday

Petition to establish a new road commencing at Corporate limits of Auburn, and running South Wardly, through the lands of G. W. Ethridge and M. S. Brown, Intersecting the Lawrenceville road about Two Hundred yards east of Midway Church, and M. S. Browns Read and refered to Road Commissioners of Ben Smiths District to report upon the Public Utility of said new Road at the Decr session of this Board 1st Monday

Petition to establish new Road near J. L. Sims, on the L. P. Thomas place read & refered to Road Commissioners of Cains Dist to report on public utility of said road at Decr Term 1897 1st Monday

Citation ordered on establishing road from J. A. Pate, to Fains Mill or Mason's Now, and Rockbridge road at Famers thence through Famers lands, to lands of S. H. Lindsey.

to a point on Stone Mountain road

In the matter of New Road commencing at public Road near J. W. Clowers. Known as the Rockbridge road, through the lands of J. W. Clower by J. W. Jones residence, and Lands of T. W. Davis intersecting public road near T. W. Davis, then the public road to Jeff Britts, then Gixton Bridge road to J. J. Britts then settlement road to Dist line, then in Cates Dist by A. J. Hannah's W. L. Gixtons and the estate of James McDaniel to McDaniel old ford, then Crossing Yellow River through the lands of A. G. Black, Andrew Garner by residence of John Britt to intersect with Norcross Road at Killian Hill — Rockbridge & Berkshire made favorable report on utility of said road, while Jas Sawyer for the District Coms. of Cates made an adverse report,

It was ordered Continued by the Board until Decr session of Board

In the matter of New Road from Robt Medlocks to Pinckneyville Court ground Report of Road Commissioners amended put in shape reporting said road of public utility,

Ordered that Citation be published in Gwinnett Herald for 30 days prior to 1st Monday in Decr next,

In the matter of New Road from Rockbridge ~~road~~ District line, on road leading from Gloster to McDonald's near the Creek, Commissioners having made a favorable report as to public utility, It is

Ordered that Citation be published in Gwinnett Herald for 30 days prior to 1st Monday in Decr next.

In the matter of New Road from H. H. Willbanks on Gainesville road to residence of J. D. Wallace, Commissioners of Pucketts Dist having made a report recommending the opening of said road on account of public utility It therefor

Ordered that Citation be Published in Gwinnett Herald for 30 days prior to 1st Monday in December Next.

In the matter of New Road from Jas A. Johnson on Loganville road to Sixtons Bridge Via Mrs Georgia V. Martin R. D. Johnson, & Shiloh Col'd Church Citation having been published in Gwinnett Herald for More than 30 days prior to this date and no objections to the opening of said road it is; ordered that the same be opened as a second Class road, and that the Road Commissioners of Rockbridge Dist have notice to open said road and apportion the hands to keep the same in order.

William Ethridge (son of Jarvis Ethridge dec'd) was appointed Road Commissioner Vice John O. Perry removed.

The Chairman and Clerk of this was directed by the Board to look after application of Citizens to build or repair Bridge across Creek at A. Fords old Saw Mill place

The Clerk was given direction to settle with Jas Lace Moore, over Bridge Lumber

Ordered that the sum of Twenty Five Dollars be and the same is hereby appropriated to improve Court House square in the Town of Lawrenceville Ga.

Georgia
Gwinnett County

To the Honorable County Commissioners
We the undersigned Citizens of Berkshire District, said County petitions your Honorable body to change a private way to a public road Commencing near where the Rockbridge and Berkshire roads Crop, leaving the Rockbridge and Berkshire roads crop, leaving the " roads at H. Corley running through the lands of Jm. Pounds thence R. C. Langford & F. M. Mansfield leading to the Caldwell Deport on the G. C. & N Rail Road & Bradon P. O. being a distance of about one Mile, said road will be of public utility to the traveling public sept 5. 1896.

(signed) H. Corley
H. C. Jordan & 16 others

Filed in office Dec 7. 1896
James D Spence. Clk

Read & refered to Road Commissioners of Berkshire Dist to make report at March session 1897. of this Board as to public utility Dec 7. 1896. James D. Spence Chr Bd Co Cors

Georgia
Gwinnett County

We the undersigned road Commissioners of Berkshire Dist appointed for the purpose of examining the proposed New Road described in the within petition, Report that we have made such examination and find that such proposed new road will be of public utility, and that we have laid out and marked said road Conformably to law Sworn to and subscribed E. C. McDaniel
before me this Feby 25. 1897 J. C. McDaniel
John R. Cain N.P. & J.P.

Order to issue Citation for objections Feby 26. 1897
James D Spence Clk

Citation published in Gwinnett Herald
April 27. 1897. James D Spence Clk

Board County Commissioners
June 7. 1897. Citation having been published been run for 30 days prior to this session & no objections having been filed it is Ordered that said New public Road be opened as prayed for & that Commissioners of Berkshire Dist be required to apportion hands to keep the same in order a second Clap Road J. T Lamkin Chairman &c

Septr 10th 1897

Board met this day present James T. Lamkin Chairman. James T. Jordan, & Samuel D. Hinton Comr

The Tax Collectors County Bond was put in the penal sum of Twelve thousand, Dollars for the reason that he is required to pay over to County Treasurer Monthly, under the act of the Legislature of 1896.

The Clerk of this Board was directed to make out a full Copy of all the proceedings on the minutes in establishing Dacula District and transmit the same to the Governor.

The following orders were passed viz:

S. A. Townley	G. C.	6.80
J. D. Spence	Pauper	27.67
"	Gen'l Co	3.64
W. W. "Craft	Bridge	1.25
W. H. Brogdon	"	14.69
"	"	.75
"A." L. "Thompson	"	7.29
C. W. Cooper	Pauper	1.90
Pirkle & Ethridge	Bridge	44.06
James T. Lamkin	3d services	6.00

The Clerk of the Board was instructed to Contract for lumber to build Rock bridge on the best terms possible.

Also directed to have Jno. W. H. Williams bridge repaired.

Also to communicate with Mr J. T. Price who has a private camp of misdemeanor convicts in Oconee Co. Ga. and to demand the return of such as went from this County, on a pro. rate of pay for the several unexpired terms of those in camp, viz $4.00 per month, and on reply to send for them, by employing a Bailiff with money sufficient to pay hire and expenses back to this County jail

Lawrenceville Ga Sept. 20. 1897

Board of County Commissioners met this day present James T. Lamkin, James T. Jordan, Jos. S. Dobbins, Saml L. Hinton & Marion A. Born.

Petition for the establishing a new Road from Near the Nix old place to W. H. Williams in Cates Dist.

Read and refered to road Commissioners of Bay Creek and Cates Dists to report at the next session of this Board 1st Monday in Decr as to public utility

Order passed to pay H. H. Bramblett out of Bridge fund $7.70

Order passed to pay	Road Coms. Puckells Dist B.F.	2.25
" " to pay	Thos. A. Hartett out of Genl Co-Fund	34.25
" " " "	A. T. Patterson " " " " "	28.70
✓ " " " "	Dan McKerley " pauper	3.50
✓ " " " "	J. E. Lowe " "	4.00
" " " "	James D Spence " " Moon	5.00
" " " "	Dr Saml D. Hinton " "	10.00
" " " "	T. A. Hartett Genl Co-F.	10.14
✓ " " " "	Geo Wright for Burial Miss Houser whenever called for	3.00
" " " "	Gwinnett Herald Gle.	14.76
" " " "	Dr M. A. Born "	6.00
" " " "	C. S. Gunter Bridge	$129.30
		13.07

Petition to establish a new road in Harbins Dist read and refered to Road Commissioners to View out and make report as to public utility of said road at the Decr sesson of of this Board 1st Monday.

Order passed to place the name of Phillip
✓ H. B. Gower on regular pay Roll. C $1.50

Order passed to purchase 8 Joints of Terra Cotta piping 1 foot in size, on Condition
✓ that M. V. Brand would superintend the putting in the same at Drain byond
✓ the old residence of Jesse Rambo, and cut off top of Hill. so that the same may do good for what it is intended

Ordered that W. B. Haslett be and he is hereby employed as Poor House Keeper for and during the year 1898. on the same terms he had the same heretofore to wit $225.00 and the use of the farm.

Order passed to purchase of Geo Lowe Duluth Ga Two Dozen Chairs for the use of the Court House at $6.00 pr Dozen.

Order to renew Insurance on Court House when the same shall expire —

Order directing Clerk of this Board to make order for the amount necessary to pay unexpired term of Misdemeanor Convicts in empty of Jas D. Price Oconee Co Ga. and necessary expenses, for them & also of Dr M. A. Born Com's & two Dolls pr day for services in getting them retired

Ordered that the following amounts be and are hereby levied as County Tax for the year 1897. for County Purposes viz:

For Genl County Purposes	10 cts	on the	$100.00
" Pauper Fund	10 "	" "	100.00
" Bridge "	06 "	" "	100.00
" Jury "	06 "	" "	100.00
" Public Building	009 "	" "	100.00
Making	339 "	" "	100.00
Add State Tax	521 "	" "	
Making State & County	850 "	" "	100.00

The surplus in Treasury not taken up by orders yet paid is about $915.00

Last Years 1896. It was $3373.41

Order passed to pay E. VanWinkle Gin & Chy Co $7.85
" " " " M. A. Born $35.75

Whereas there was at the August Session of this Board there was laid out a New Militia District from the 407th 478, 444, 316 & 562 Districts, Called Dacula District, And the Governor Having recognized the same And made a record in the Executive office of said fact and given said District Number 1564 on the 13th day of September 1897

It is therefore;

Ordered that an election be held at Dacula the Precinct and Justices Court Ground for said District

For a Justice of the Peace

" two Constables. for said District

in accordance with Section 488 Code of 1882

On Saturday the 23rd day of October 1897

And that the returns for Justice of the Peace be made to the Executive Dept Governor of said State & Constables returns to Board of County Comrs

Lawrenceville Ga Decr 6. 1897

Board met this present James P. Lamkin James P. Jordan. Samuel L. Hinton & Marion A. Born Comrs

The following named parties were continued on pauper Roll Viz

Mrs Jno W. Conn.	Dec	4.00	Martha Lancaster Dec	1.50
" Shaun Gopell	"	3.00	Misses Hazelriggs	2.50
" Osborn	"	2.00	Miss Sallie Gower	2.50
" Harriet Hill	"	3.00	Jackey White	1.50
" Delilah Wright	"	2.00	Mrs Jas G H Henning	2.50
Susan Wood	"	1.00	" E. Paul Reduction	4.00
Caroline Daniel	"	1.50	Phoeba Pitshaw	2.00
Cytha Ellison	"	2.00	Mrs Warren Bromulie	1.50
Peggy Ann Cain	"	1.00	Joe Donaldson	1.00
Mrs J. P. Eckrop	"	2.00	Jack Casey	1.00
Margaret Baily	"	2.00	Betsy Brown	1.50
David Funderburg		1.00	Sara Galloway	1.00
Betty Bradford	"	2.00	Edna Fox	2.00
Jane Willard	"	1.00	Anderson Mitchell	1.00
Flanigan & Osborn	"	2.00	Charley Johnson	1.00
Almeda Hunt	"	1.50	Amanda Cole	1.00
Mary E. Smith	"	2.00	Mary Bowen	1.00
Louisa Rhodes	"	1.00	Hester Kelly	1.00
Berry Garner	"	1.50	T. H. Higgins	1.00
Sara Hurt	"	1.50	Tom Thornton	1.00
Julia Harris	"	2.50	Polly Brown	1.00
Mary McDaniel	"	2.00	Mrs Benafield	1.50
Mary Brogdon		2.00	P. H. B. Gower	1.50
Adeline Pugh		1.50	C. W. Herndon	2.00
Annie E. Green		1.50	Fannie Thomason	2.00
W. T. Ray use		2.00	Nancy Seagraves	1.50
W. B. Hastett		18.75	Harvey Molen	4.00

Order passed to pay Geo Wright pauper 3.00

Order passed to pay P. J. Buchanan for Making Coffin 3.00

Order passed to place Mrs John Holt on pay Roll 1.00

" " " "	Elijah Boggs " " "	1.00
" " " pay	C. K. Buzbee Bridge	13.95
" " " "	Jas L. Parks "	3.24
" " " "	T. L. Evans damaged to Buggy G.C.	20.00
" " " "	W. B. Hastett G. C.	6.00
" " " "	John C. King Bridge	9.75
" " " "	N. G. Pharr & others Gen Co	3.75
" " " "	C. D. Gunter " "	8.85
" " " "	Marshall & Bruce Co " "	20.00

Order passed to pay Jas D. Spence Pauper
" " " " " " Genl Co F.
" " " " Sciple Sons Bridge
" " " " Hunnicutt & Bellingrath, G.C.
" " " " Pump Co Natl. Mfg Co Genl Co 30.00
" " " " Gunnett Herald " " 19.70
" " " " M. E. Ewing " " 4.05
" " " " John M. Wilson Pauper 15.15
" " " " D. F. Cain Genl Co City Court 75.20
" " " " D. F. Cain " " Supr " 93.70
" " " " R. E. McCrackin " " 5.00
" " " " J. P. Webb Et al " " 35.91
" " " " " " " " " " 17.00
" " " " Mrs W. B. Hastett Pauper 6.00
" " " " John D. Hadaway Genl Co 17.00
" " " " A. M. Wilson Pauper 3.60
" " " " James D. Spence " 3.70
" " " " " " " 1.58
" " " " James T. Lanikin 2 Days C.C. Genl Co. 4.00
" " " " J. S. Dobbins 8 " " " 16.00
" " " " S. L. Hinton 14 " " " 28.00
" " " " M. A. Born 9 " " " 18.00
" " " " J. D. Spence Sdy 2 " " 29.00

✓ Ordered that Mrs E. Tant be reduced on pay Roll from this Month from 4.00 to $3.00

Ordered that Sallie Gower be & she is hereby allowed the sum of $2.50 for this Month only.

Bonds of Jerry R. Davis L.C. 1564 Dist approved
" " Mark L. Bramblett L.C " " "
" " G.C. Archer L.C. Harbins Dist " "

Petition for a new road from G.W. Clower
✓ to Tains or Minors Mill.
Read and referred to Road Comes of Rock Bridge District to view out & make report at March session of this Board.
Account of J.M. Brookshear. Shff of Lumkin County for $10.30 Refused.
Ordered that the amount of County Tax
✓ paid this year by Isaac Fraschiem on
✓ the land known as the George Reid place be and the same is hereby ordered to be
✓ returned to John Fraschiem, as Isaac Fraschiem has no title or interest in

said place; & he is demented and of not enough mind to understand the force of law.

Order passed opening New Road from Pinkneyville to Medlocks.

Petition for new road from T.W. Davis to County Line read and referred to Road Commissioners of Rock Bridge Dist.

Ordered: That Mrs Berry Garner be sent to Poor House.

Order passed to renew Policies of Insurance on Court House after the expirations of present policies.

Petition for a new bridge across Appalachee River on Road near James Bowens place

Order passed to pay for two sacks Guano used on Pauper farm.

Norcross, Ga. March 31st 1894

To the Hon Board County Coms:

Gentlemen: We the undersigned, Your petitioners respt ask of you to establish and make public the road now open from the Corporate limits of Norcross beginning at the Jance Ellis place by the old saw mill place of the Livleys and McElroys, thence along the settlement road now open to Crooked Creek, on the land line between M. C. Livleys and T. F. Walker, the road to cross Crooked Creek at the old ford at the corner of lively land and Walker place; thence up the Creek about thirty rods to the road leading by Mrs. Sarah Windsors residence to the intersection of the road, running from Bob Medlocks place to Pinkney Ville near Mr Frank Haneys residence. This road is badly needed and we trust you will favor us with your prompt action

Respectfully Submitted
T. F. Walker & others

Filed in office April 12, 1894
James D. Spence
Clk. Bd. Co. Coms.

Sept 30 1894
We respectfully recommend to the Hon. Co Coms that the within petition for road be granted an opened as petitioned.
F. H. Medlock Et all

Read and referred to Road Coms of Norcross of Norcross Dist. to make report as to public utility of said road at the December session 1894 Sept 3rd 1894
James D. Spence
Clk. Bd. Co. Coms.

Georgia
Gwinnett County:
Personally appeared before me F. H. Medlock M. C. Medlock & A. S. Hamilton who being sworn deposeth and saith that the above report is just and true, sworn to and subscribed before me this, Aug 7th 1894
J. W. Hayne, J.P.

Report of Road Comrs read ordered
that Citation to be published in Gwinnett
Herald for 30 days prior to the Dec Session
1st Monday. Aug 14th 1897
J. T. Lawrence
Chr. Bd. Co. Comrs.

Citation having been published for 30
prior to this term of the Court ordered that
the road be opened as a second Class
Road and that Comrs of Norcross dist
be and they are required to apportion hands
to keep the same in order. Dec 6th 1897
J. T. Lawrence
Chr. Bd. Co. Comrs.

Board Met this day January 3. 1898 present James T. Lamkin James T. Jordan & Marion A. Born Coms.
In the Matter of report Road Commissioners of the 316th Dist G.M. reports being in favor of adopting road as a public road.
Ordered that Citation be published in the Lawrenceville New Herald for 30 days prior to 1st Monday in March next.
Petition for a new Road from Monroe road to S.P. Clark in Cains Dist read and refered to road Commissioners of Cains Dist to view out and make report as to public utility at the next session of this Board

Order passed to pay A. T. Patters on Genl Co Fund $4.25
" " " pay T. A. Fowler " " 15.94
" " " " T. A. Hastett Shff " " 12.29

Citation ordered for a new Road from H. H. Willbanks' on Gainesville road to Buford & Lawrenceville Road at J. D. Wallace. to be published in Gwinnett Herald & News for 30 days prior to the next session of this Board.

Order passed to increase monthly pay of Mrs Warren Brownlee fifty cents. making her amount $2.00 pr month.

Georgia
Gwinnett Co } To the Hon. Board Co. Commissioners of said County.

WE the undersigned citizens of the Southern part of Berkshire Sub District of said County do hereby humbly petition your Hon. Board Co. Comrs. That we whose names are hereto subscribed be cut off from Berkshire Sub District, and thrown into Rockbridge Sub. District, said cut off is desired to embrace the lands owned by the following parties. Joel Whaley, Mrs Amanda Whaley, Messrs Ferguson, G. W. Ferguson, T. S. Garner, A. Warbington, J. B. Minor, E. P. Minor, Mrs Edna Pounds & Jeff Hudson. The line for making said cut off to start at Yellow River and running between lands owned by Andy Garner & Joe Whaley thence West to County line said Andrew Garner being allowed to remain

in Berkshire, as said original land line would pass between his house and lot, and all his possessions being above said contemplated new District line, except a few acres purchased for building purposes, and a necessary outlet, All of which we humbly beg.

John B. Minor, P.E. Minor et al.

Read and referred to Road Commissioners of Rockbridge & Berkshire District to report at June session of this Board to report as to the propriety of said cut. July 26th 1897

J. A. Lamkin
Chr. Bd Co Comrs.

We the undersigned district road Commissioners of Rockbridge report favorable of the change of the District line, as it will be two or three miles nearer for the petitioners to their precinct at Centreville.

E. L. Anderson
J. A. Campbell
L. C. Davis, Comrs.

Georgia, Greenwell Co.
E. L. Anderson, J. A. Campbell & L. C. Davis personally came before me and after being duly sworn say the statements contained in the foregoing report a true

Sworn to and subscribed before me this 18th day of May 1897
J. A. Johnson, J.P.

E. L. Anderson
J. A. Campbell
L. C. Davis Comrs.

Jan 3rd 1898

It is ordered, by the Board County Commissioners that the District line between Rockbridge and Berkshire, as prayed for by E. P. Minor et al, Commissioners having made a recommendation that said line be changed as prayed for, allowing Andrew Garner lands to remain in Berkshire District, as the same would put him to inconvenience to change him to Rockbridge & that all parties have notice of said change

J. A. Lamkin Chm.
J. A. Jordan Comr

Board adjourned to Jany 13th 1898

Lawrenceville Ga. Jany 13. 1898
Board of Commissioners met this day present James T. Lumkin, Chairman. James T. Jordan, S. S. Hinton & M. A. Borm

Bond of F. A. Dodgen. L. C. 407th District approved.

Order passed to pay	Jno. C. King	$7.75	Bridge Fund
" " "	T. R. Townley	12.25	G. C. "
" " "	T. A. Fowler	3.00	" " "
" " "	Marshall & Bruce Co	48.95	" " "
" " "	"	25.50	" " "
" " "	W. J. Born for Jr.	100.00	" " "
Court House Goodwins Dist			

✓ Order passed allowing Peggy Garrison Col. to go to Poor House.

The following parties appointed Road Commissioners Dacula. District viz: M. T. Tanner. J. B. Freeman & J. W. Freeman.

✓ Ordered that the houses of Maloney & Chinn be required to be disinfected with Corrasion Sublimate dissolved in water & sulphur & then scoured with water, then to sprinkle lime over the different parts of the house
Comr. J. T. Jordan was requested to superintend the work & see it thoroughly done.

James D. Spence was elected County Commissioner to fill vacancy caused by the death of Jos. D. Dobbins.

Dr. A. M. Wiley elected County Physician for the term of One Year for Pauper farm, Jail, & Miss Torren, Salary $80.00

Order passed to make arrangement with the Odd Fellows & Masons about a common usage of a Court House & Hall at Suwanee, Goodwins Dist
Adjourned to 4th Mon Feby

Final Statement Exhibit "A" State.

To General Tax on Digest		$ 15394.97
" Poll " " "		3756.00
" General " Not on "		319.40
" Poll " " " "		178.00
		$ 19648.37
By Receiver Commissions	454.76	
" Collector "	451.62	
" Insolvent Gen. Tax	397.73	
" Errors Digest " " Poll "	38.00	
" " Poll Tax	261.00	
" General Tax paid Treasurer	14395.82	
" Mistake pd Co. Tr. on professional Tax	152.50	
" Poll Tax paid Treasurer	3486.94	$ 19648.37

Exhibit "B" for County 1897.

To Amt. chargeable on Digest $2878113 @ 3.29 on $1.00	9469.00
" " Collected not on digest	201.68
" " Rail Road Tax	2136.88
	$ 11807.56

Cr

By Insolvent List	$ 275.38
" Coms on $11531.50	323.13
" Receiver Coms	141.40
" Amt paid C.D. Jacobs Tr.	11067.66
	$ 11807.57

State of Georgia Gwinnett County.
Court of County Commissioners sitting for County Purposes
Lawrenceville Ga Jany 19th 1898

Upon examining the list of Insolvent Tax Payers v. made out from fi.fas returned "nulla bona" Errors in digest, and list of defaulters returned, submitted by C.A. Fleming, Tax Collector of said County for the year 1897, & it appearing to the Court that the same is correct and true, it is therefore ordered, that the said C.A. Fleming, Tax Collector, as aforesaid, be, and he is hereby allowed the following credits as Insolvent list. Errors &c, on the State, to wit:

General Tax
Insolvent General Tax, including professions. $ 377.73
Errors in Digest " " 38.00 $ 415.73

Poll Tax
Insolvent Poll Tax 268.00
Errors in Digest 10. 278.00
Total Insolvent list for State $ 706.73

And also the further sum of Nine Hundred & Seventy five & 35/100 Dollars be, and is hereby allowed the said C.A. Fleming as Insolvent list, Errors &c— on the County Tax for said year.

Given under my hand and official signature this January 19th 1898

James D. Spence
Com'r & Clk.

Georgia } Whereas the Board of County
Emmett County } Commissioners, did at their meeting
on the 13th day of January last elect Dr A. M.
Winn County Physician for the ensuing 12
Months, and did further instruct the Clerk of
this Board to draw up Contract on minutes of
the Board, with Dr A. M. Winn, In Conformity
with said Election, Viz. Witnesseth that said
A. M. Winn, is to furnish medicine and
Medical attention for said term, of one year
to the Inmates of the County Farm, to Sallie Gower
an outside pauper. And to the Inmates of
the County Jail, When Called on by the
proper Authority, and to do the same at and
for the sum of Eighty Dollars per annum
to be paid quarterly, In testimony whereof
the said A. M. Winn has hereunto set his hand
Seal this 2nd day of February 1898

Attest James D. Spence
Clk Bd Co Comrs

A M Winn (Seal)

Lawrenceville Ga Feby 28. 1898

Board of County Commissioners Met this day in Quarterly Session present James P. Lamkin Chairman, Jas. D Spence, James T. Jordan, S. L. Hinton & M. A. Bowen Coms

The following was adopted as the pay Roll & pauper orders for the next 3 Months Viz:

✓ Mrs Jno W. Crow $ H	2 00	✓ Mrs Sheadin Gofath former	$ 3 00
✓ " Osborn	2 00	✓ " Harriet Hill Col.	2 00 ×
✓ " Delilah Wright	2 00 ×	✓ " Susan Wood	1 00
✓ " Isaac P. Ethridge	2 00	✓ " Margaret Bailey	2 00
✓ David Sunderburg	1 00	✓ " Betty Bradford	2 00
✓ Jane Willard	1 00	✓ " Flanegan & Osborn ✓	2 00
✓ Almeda Hunt	1 50	✓ " Mary E. Smith	2 00
✓ Louisa Rhodes	1 00	✓ Berry Garner dead.	
✓ Sarah Hurt	1 50	✓ Julia Harris	2.50
✓ Mary McDaniel	2 00	✓ Mary Frogdow	2 00
✓ Adeline Pugh	1 50	✓ Annie E. Green	1 50
✓ W. T. Ray former	2 00	✓ Nancy Segraves	1 50
✓ Martha Lawerlin	1 00	✓ Miles Hazeltriggs	2 50
✓ Sallie Gower	2 50 ×	✓ Mrs Jas G. H. Herring	2 50
✓ Mrs E. Pent Col.	2 00	✓ Phoeba Pitchard	2 00
✓ " Warren Brownlee	2 50	✓ Joe Donaldson Cold	1 00
✓ Jack Casey raise	1 50 ×	✓ Betsy Brown	1 50
✓ Sarah Galloway	1 00	✓ Edna Poe	2 00
✓ Anderson Mitchell Col	1 00	✓ Charley Johnson Col.	1.00
✓ Amanda Cole	1.00	✓ Mary Bowen	1 00
✓ Hester Kelley Col.	1 50	✓ P. H. Higgins	1 00
✓ Tom Thornton "	1 00	✓ Polly Brown	1 50
✓ P. H. B. Gower	1 50	✓ C. M. Herndon	2 00
✓ Fanny Thomasson	2 50	✓ Mrs Jno Holt	1.00
✓ Elijah Boggs	1 00	W. B. Haslett Sal Feby	18.75
Harvey Morton Sal Feb	4 00	Pauper	60.75
	$12 00		12 00
			$10 2. 75

✓ Wm R. L. Cain was placed on regular pay roll at $1 00 per month.

✓ Mrs Nancy Fleming placed on pay roll at $1 00 p Month orders to be issued James Knight for use.

✓ In matter of petition for relief of Mary Milgore Ordered that she be admitted to Poor House

✓ Catherine Brown placed on monthly pay roll at $1 00 p month.

✓ Mrs Berry Garner placed on pay roll at $1 00 per month.

✓ Mrs Creek placed on pay roll at $1 00 p month

The following accounts were audited & ordered paid, viz.

W. J. Oads	Genl Co	1.50
T. A. Pate	Genl Co	$18.66
Jno. P. Webb	" "	17.00
John T. Hadaway	" "	16.00
G. F. Pharr	Pauper	7.00
S. F. Pirkle	"	5.50
J. O. Hawthorne	Gen Co	5.19
T. L. Harris	Bridge	4.38
T. L. Ambrose	"	11.05
T. A. Hostett	G. C.	9.00
D. T. Cain	"	48.00
J. D. Spence	1 yrs Soly " & 3 Days Bridge	35.00
" " "	" Pauper w/c "	

In matter of new Road from Rock Bridge District Line on Road leading from Gloster to McDonalds. Citation having been published and no objections filed it is Ordered: That the road be opened as prayed for, and District Commissioners have notice that the same be opened as a second class road.

In the matter of new road from Calloway Ford's in Bay Creek District to T. A. Pates. Objections being filed, it is ordered that the same be postponed, for further consideration.

In re new road from H. H. Wilbanks on Gainesville road to J. D. Wallace. Citation having been run and no objections filed, it is Ordered that said road be opened as prayed for, and that the Commissioners of Puckets District have notice to open said road as a second class road, and apportion hands to keep same in order.

In matter of new road from Monroe Road to S. P. Clacks. Commissioners having this day made a report, it is Ordered: That said petition be refused.

In matter of new road from J. L. Sims to New Cut road near Nathaniel Dailys. Commissioners having made a report, it is that the same is not of public utility;

It is ordered that the same be not granted.

In the matter of new road from corporate limits of Auburn to Florery Branch, also from Corporate limits of Auburn to Midway Church to near M. S. Browns,

Also in the matter of new road from J. J. Sammons to R. M. Smiths, Road Commissioners having made favorable reports in each case.

Ordered: That citation be published in Lawrenceville News-Herald for 30 Days prior to June Sessions;

In matter of damage to mule of J. I. S. Buchanan falling on Harbins Bridge,

Ordered:

That he be tendered $10.00 in full settlement of all claims for damages,

In matter of claim of Dr H. B. Johnson for attending small pox patients.

Ordered that he be allowed the sum of $15.00, and that an order issue therefor.

The Clerk of the Board was directed to Audit account of R. E. L. Doby for bridge lumber and to issue order in settlement.

Petition made for Bicycle track inside court Yard.

Ordered that such application be not granted.

Order passed to pay W. M. Shelly $18.34 Bridge fund.

Order passed to pay F. F. Appling 7.61 Bridge fund

Order passed to pay T. P. Turnley P.B. fund $20.00
Order passed to pay J. W. Jones Gen Co. 6.00
" " " " J. M. Wilson Pauper 27.53
" " " " H. C. M. Wells & Son Bridge 100.00
" " " " " McAughan & Baily " 6.00
" " " " " 6.27
" " " " Order

Georgia
Gwinnett County

Tandy Brooks or Adolphus Minor } Buckingville

To the Hon Board of Co Coms; We the undersigned subscribers do favor a public Road beginning at Rockbridge Dist line at end of road going from Gloster running due South on the line between J. F. McCart & James Bryant's; Thence following the old Road bed to the Road running from Britts to McDonalds at or near the Creek, Names
A. S. Hannah et all"

Filed in office Oct 13 1896.
James D. Spence
Clk Board Co Coms

Board of County Coms, Read and refered to Road Coms of Rock Bridge Dist to view out and make report as to practiability of said road at Decr session 1896 of this Board Oct 16 1896
James D Spence
Clk Board Co Coms

We the Road Coms of 571 Dist G. M. make the following report; We find the within described road to be of public utility this March 8th 1897
J. F. Campbell
L. C. Davis
E. L. Anderson
Dist Road Coms,

Sworn to and subscribed before me this 8th day of March 1897
E. J. Mason, N. P. & J. P.

Report read and no objections having been filed, It Ordered that Citation be published in Gwinnett Co Herald for 30 day prior to 1st Monday in Decr next Aug 16 1897
J. F. Lamkin
Chr Bd Co Coms

Order passed to pay Dr M. A. Boon Bridge $13.50
" " " " J. W. Brownlee " $15.43

June 6th 1898

Board of County Commissioners met this day
Present:
James T. Lamkin. J.T. Jordan. L.L. Hinton
& W.A. Born.

The following pay-roll was adopted for the ensuing three months, viz:

✓ Mrs Geo W Crow	4.00	✓ Mrs Isham Gossett	3.00
✓ " Osborn	2.00	✓ Harriet Hill	2.00
✓ Delilah Wright	2.00	✓ Susan Dodd	1.00
✓ Caroline Daniel	1.50	✓ J P Ethridge	2.00
✓ Peggy Ann Cain	1.00	✓ Margaret Bailey	2.00
✓ David Tumbleberry	1.00	✓ Jane Willard	1.00
✓ Flanagan & Osborn ✓	2.00	✓ Mary E. Smith	2.00
✓ Almeda Hurst	1.50	✓ Louisa Rhodes	1.00
✓ Sarah Hurst	1.50	✓ Julia Harris	2.50
Mary Brogdon	2.00	✓ Adeline Pugh	1.50
✓ Annie E. Green	1.50	✓ W.T. Ray used	2.00
✓ Nancy Sigraves	1.50	✓ Misses Gozdrigs	3.00
✓ Lallie Gower	2.00	✓ Mrs E. Tant	2.00
✓ Phoebe Tilshaw	2.00	✓ " Warren Brownlee	2.00
✓ Joe Donaldson	1.00	✓ Jack Casey	1.50
✓ Betty Brown	1.50	✓ Edna Poe	2.00
✓ Anderson Mitchell	1.00	✓ Charley Johnson	1.00
✓ Amanda Cole	1.00	✓ Mary Bowen	1.00
✓ Hester Kelly	1.00	✓ J. H. Higgins	1.50
✓ Tom Thornton	1.00	✓ Polly Brown	1.00
✓ P.H.B. Gower	1.50	✓ C W Herndon	2.00
✓ Fanny Thomason	2.00	✓ Mrs Geo Holt	1.00
✓ Elijah Boggs	1.00	✓ " Betty Garner	1.50
✓ Catherine Brown	1.00	✓ W. J. L. Cain	1.50
✓ James Knight used	1.50	- W.B. Haskell	18.75
✓ Harvey Moten	4.00		

Application made by C.W. Herndon for admission to Poor House denied.

On application of the Misses Gozdrigs for an increase of monthly allowance.
Ordered that same be increased to $3.00 per month.

In matter of application for relief of George Walker
Ordered. That same be refused.

In matter of application for relief of Fanny Young.
Ordered: That she given $5.00 to be paid to Mrs McClain to be spent for clothing.

The following accounts were audited and ordered paid. viz:

M. L. Brumblett	Genl Co	$ 2.50
Lawrenceville News	" "	5.65
Jno. M. Wilson	Pauper	2.70
James L. Spence	"	32.11
" "	Genl Co	31.90
A. F. Patterson	Pauper	19.13
A. M. Wiene	"	40.00
D. N. Cain	Genl Co	98.25
J. R. Webb et al	" "	17.00
E. N. Nix	" "	27.00
J. R. Webb et al	" "	17.00
J. D. Wallace	Bridge	1.80
Town of Lawrenceville	Gen Co.	14.86
L. F. Jordan	Bridge	1.00
Jno. A. Hopkins	"	10.00
W. M. Shelly	"	24.8
C. Jackson	"	7.71
Jno. T. Hadaway	Gen Co	17.00
M. S. Cornet	" "	3.00

In matter of a/c of J. W. Haynie J.P. for holding inquest over J. A. Brooks.
Ordered. Postponed.

In matter of relief of R. M. Edwards
Ordered: That he be placed on the pay roll at $1.00 per month.

In matter of application for relief of Mundy Wells.
Ordered. Postponed.

In matter of new road from J.W. Clowers to Killian Hill.
Ordered: That action be postponed, awaiting report of Road Commissioners of Cates Dist.

In matter of New Road from Calloway Forks to J.A. Pates, report of Commissioners having been filed,
Ordered: That citation issue and be published in the News-Herald for 30 days prior to the meeting of this Board.

Order passed admitting Joe Donaldson, Col. to Poor House

In matter of new road from Corporate limits of the town of Auburn Ga. through the lands of S.F. Pirkle, J.J. Wages, R.P. Ethridge & W.W. Park to the Flowery Branch Road, Commissioners have made a favorable report, and citation having run with no objections filed, it is Ordered;
That Road Commissioners have notice to open said new Road as a second Class road & to apportion hands to keep same in good order.

In matter of new road running from corporate limits of Auburn through the lands of W.W. Ethridge, and M.S. Brown intersecting the Lawrenceville road about 100 yards East of Midway Church & M.S. Browns.
Ordered: As Road Commissioners had made favorable report & citation having been run according to Law.
That Road Commissioners have notice to open said road and apportion hands to keep same in good order.

In matter of new road from J.L. Sammons and passing the lands of Hodges & Carter, Kilgore Bros to R.N. Smith. Commissioners having made a favorable report & citation published and no

Objections filed, etc.
Ordered, that Commissioner have notice to open said road as a second class road and to apportion hands to keep same in good order.

In matter of application for relief of Thos. Norris.
Ordered: That he be allowed $2.00

In matter of Court House for Dacula District:
Dr. G. L. Hinton was instructed to begin negotiations for securing suitable house for the purpose named.

The following named persons were appointed Road Commissioners for their respective Districts for the ensuing two years, viz:

Berkshire 405 — E. C. McDaniel, A. Y. Pounds & Mark Miller.

Bay Creek 1235 — Thomas Smith, ~~Oscar Bennett~~ Jas R. Wilson, J. D. Harris, Wm Reeves

Cains 564 — J. M. Cain, J. M. Gower & J. H. Parks.

Goodwins 1104 — James Harris, Lindsay Craft & J. A. Bennett

Hog Mt 444 — Jno. R. ~~Jackson~~ Hood, E. J. McElroy & Dache Woodward

Martins 544 — ~~F. L. Brown~~, Moses Liddell, W. D. Nichols, Wm Brannan

Ben Smiths 316 — Henry Miller, William Hutchins & William Ethridge

Cates 1105 — J. C. Williams, R. H. Cates & Thos. Pate.

7

Duluth 1263 W.H. Knox, ~~D.B. Mewborn~~ W.P. Simpson & E. Gidare.

#

Harbins 478 William Hall, R.M. Smith & W.T. Knight.

#

Wrenceville 407 G.W. Cates, H.H. Bramblett, G.P. Craig, A. J. Street, & C.C. Williams

#

Puckets 1397 Andrew Bracewell, Harvey Burrell & ~~W.S. Hannah Esq.~~ J.T. Hamilton

#

Pinkneyville 406 Frank H. Medlock, Spencer Hamilton & ~~A. C. Medlock~~ T.W. Brooks.

#

Sugar Hill 550 ~~R.D. Martin~~, W.M. Shelly & W.H. Stevenson, & Patterson Garner.

#

Rockbridge 571 L.C. Davis, E.L. Anderson, J.T. Campbell

#

Dacula 1564 M.T. Tanner, J.B. Freeman & John W. Freeman

The following named persons were appointed Land Processions to serve for two years.

viz:

Ben Smith W.M. Ethridge, V.C. Dalton & J.A. Kilcrease.

#

Cains J.A. Deaton, J.G. Crack & Boin Allvaris.

#

Goodwin H.O. Mays, C.P. Jackson, J.H. Moore

#

Harbins J.C. Williams, S.J. Beddingfield & E.T. Hogan

#

Martins J.A. Martin, T.G. Chapman, A.A. Alford.

#

Puckets Emmett Forrester, J.W. Wilbanks & Robert Hamilton

Sugar Hill, William Beddingfield, G. W. Suddeth & J. D. Cole.

Berkshire # W. M. Britt, W. M. Phillips & Jno. C. McDaniel

Gates # G. W. Sharr, W. J. Rawlins & George Jackson

Hog Mt. # Bill Woodward, L. A. Ward, H. J. Gunter +

Duluth # J. N. Strickland, J. R. Morris & Tom Stevens. +

Lawrenceville # J. P. Griswold, Sam Craig & Melvin Corbin. +

Pinkerville # C. A. Medlock, J. B. Hopkins, James Dickens. +

Rockbridge # N. A. Clowers, W. H. Sumners, & G. W. Culver

Dacula # J. H. Mehaffey, J. M. McMillan & Jno. G. Hard

In matter of the vacancy on the Board of Commissioners caused by the death of James D. Spence, it is hereby

Ordered:

That J. P. Byrd is hereby appointed to fill this vacancy as Member of the Board & Clerk. & that the Governor be notified that Commission may issue

July 11th 1898

Board of County Commissioners met this day. Present:
James T. Lamkin, J. T. Jordan, Sam L. Hinton, M. A. Born & J. P. Byrd.

In matter of new Road from Calloway Fords to Conyers Road.
Ordered, That Citation be published in News Herald for thirty days prior to September Session.

In matter of new Road from J. W. Lowers to Killian Hill.
Ordered: That Citation be published in News-Herald for thirty days prior to Sept. Session.

Application for new road from J. S. Dobbins, via W. J. Longs to Shutley Branch referred to Road Commissioners for report to Sept Session.

Application for new Road from Joe Whitley place to Brown's Bridge referred to Road Commissioners for report at September Session.

Application for new road from Kelly's Mill to Norcross referred to Road Comrs for report at Sept Session.

Application for new Bridge at the Twin Old Mill filed, & Committee of J. T. Lamkin, J. T. Jordan & J. P. Byrd appointed to inspect contemplated crossing, ascertain cost &c & report to the Board.
C. J. Haden and others agreeing to pay one half the cost of the erection of the bridge.

In the matter of re building bridge across Appalachee River, known as the Kilcrease Bridge.
Ordered:
That the County furnish the lumber, irons, nails & to pay W. J. Ethridge $1.25 pr day for two days, provided the people in the immediate settlement do the work of constructing the bridge.

Application for relief made by J. S. Downs denied.

In matter of application of Van Green Ordered. That he be allowed $1.00 pr month

In matter of relief for Susan Lee,
Ordered: That she be placed on regular pay roll at $2.00 pr month

In matter of application for relief of Mary Jane Smith,
Ordered: That she be allowed $1.00 pr month.

Monthly allowance of C. W. S. Hurdon increased from $2.00 to $3.00 pr month

Application of Geo. Walker for relief was postponed.

Jno. K. Davis, allowed $1.00 pr month.

Monthly allowance of Mary Brogdon reduced from $2.00 to $1.00 pr mos.

In re application of Jno. McCraight Ordered: That he be allowed $2.00 pr month for three months.

Application of Thos Norris for relief was postponed.

The following accounts were audited and ordered paid viz:

N. T. King	Bridge	16.46
W. M. Britt	"	4.17
G. W. & A. P. Cain	Pauper	2.80
J. J. Townley	Bridge	8.50
W. E. Brown	Pauper	17.87
Webb & McGhee	"	5.65
C. W. Cooper	"	1.60
J. A. Johnson	"	3.00
J. H. Parks	Bridge	5.00
J. W. White	Pauper	3.00
J. W. Haynie	Genl Co.	18.00
C. D. Gunter		3.50
J. T. Jordan	1 Du " "	2.00
M. A. Born	" "	5.50
Estate of J. D. Spence		

In relation to that portion of road from Alcovia River to Walton Co line, Road Commissioners are ordered to open and apportion hands.

Georgia. Gwinnett Co.
To the Commissioners of Roads and
Revenue for said County:

The petition of Jno. M. Oliver, of the county of
Hall and State of Georgia, respectfully shows,
That he contemplates the erection of a
Telephone Line from the City of Gainesville,
in Hall County Georgia, to the town of
Buford. Gwinnett Co. Georgia.

Petitioner desires permission and authority
to erect said Telephone Line on the public
roads of said County of Gwinnett, leading from
the line between the counties of Hall and
Gwinnett to said town of Buford, with
permission and authority, also, to extend
said telephone line along the public roads
in said Gwinnett County, in the direction
of Atlanta, Georgia, to the line between the
Counties of Gwinnett and Dekalb, should
he so desire at any time.

Your petitioner desires authority to
erect, upon the margins of said public
roads, telephone poles upon which to
place telephone wires, with such appliances
as are necessary and usual. He obligates
himself so to plant and erect said
poles, and so to place said wires
as in no way to obstruct said roads,
or the travel thereon. And to this end,
he asks permission to plant his telephone
poles along the margin of said public
roads at convenient distances, and for such
necessary time as may be required for
this purpose. And he obligates himself
also, after said line may be erected, to
maintain and keep up the same so as
not to obstruct or interfere, unnecessarily
with the legitimate travel of said roads.
Petitioner holding himself responsible for
casualties arising through negligence or
carelessness, but in no case to be responsible
for the acts of God, or accidental occurrence.

And your petitioner will ever pray
Jno. M. Oliver
Petitioner

Aug 5th 1898

Called meeting of the Board held this day.

In re application of Jno. M. Olivier to build Telephone line from Hall Co. to Buford & to Dekalb Co. Line.

Ordered;

That said J. M. Olivier be, and he is hereby permitted to erect upon the margin of said public road telephone poles, upon which to place telephone wires, with such appendages as are necessary, and usual. He, at his own expense, to plant said poles, and so place said wires as in no way to obstruct the free use of said roads by the public, or other public or private ways that may intersect said roads along which said telephone line is constructed.

It is further stipulated that in the erection of said line, and locating the poles, it shall be done so as not to interfere with the drain ditches and other work on said road. And said Olivier shall keep said line in repair so as not to interfere with travel along the same, or with the necessary work of Commissioners of each District in maintaining the roads in good order.

It is further stipulated that said Olivier, or his assigns, shall be held responsible for all damages arising from negligence or carelessness of said Olivier, or his agents, and that he will indemnify the County of Gwinnett for any damages said County may sustain by reason of his failure to comply with the terms of this order.

It is further ordered that said Jno. M. Olivier be authorized and empowered to extend said line from the town of Buford, in the direction of Atlanta to the Dekalb Co. line, upon the same terms and conditions as are set forth above as to the line from the Hall Co. line.

It is further ordered that said petition and this order be entered on the minutes of this Board.

James D. Lamar
M. A. Bean
J. P. Brown, Comm.

Georgia
Gwinnett County } To the Honorable board of County Commissioners of said County.

The petition of the undersigned Citizens of said County shows that it will be of public utility to the citizens of said County to establish a new Road commencing at public road near J W Clowers known as the Rockbridge road in the 571st dist G M. of said County. and running through the lands of J W Clower along settlement road with privilege to straighten said road, and also by J W Jones residence, and lands of T W Davis to intersect public road between T W and L C Davis, thence said public road to Jeff Britts, thence Sextons Bridge to J J Britts, thence settlement road to District line. Then in Cates District by A J Hannahs, W L Sextons, and the Estate of James McDaniel to Yellow River, at the McDaniel old ford then across the river, through the lands of A S Black, Andrew Garner, by residence of John Britts, to intersect with Norcross road at Killian Hill in Berkshire District.

Whereupon your petitioners pray the granting of an order by your Honors appointing three Road Commissioners residing as near where said road is intended to pass as possible to make a review of said contemplated road; and if they determine that such new road will be of public utility to mark it out. and make their report in accordance with law.

Signed by - T L Evans, D M Clower, Jeff Britt, W M Jordan J W Clower E C McDaniel, R P Garner, and many others.

Filed in office June 1st 1897. James D Spence.
Clk Bd Co Com

Read and refered to Road Commissioners of Rockbridge, Cates, and Berkshire Districts to make report as to the public utility of said proposed New Road, taking into consideration the building of a Bridge across Yellow River, at next session of this Board. June 7th 1897.

J. T. Lamkin Chmn Bd Co Comrs

Snellville Ga July 9th 1898.

We the undersigned Road Commissioners of the 408th Road District appointed for the purpose of examining the proposed New Road described in the within order of appointment (of the Road Commencing at J W Clowers in Rockbridge District, running through Cates, and intersecting with other roads at Killian Hill in Berkshire District) Report that we have made such examination, and find that such proposed New Road will be of public utility and

that we have laid out, and marked said new Road conformably to Law -

Signed. J A Pate
J G Williams
Comrs.

Georgia
Gwinnett County } J G Williams and J A Pate, personally came before the undersigned, and after being duly sworn, say that the Statements contained in the foregoing report are True.

Sworn to and subscribed before me
This 9th day of July 1898.
W J Langley C.N.D
of Gwinnett County Ga.

J G Williams
J A Pate
Commissioners

State of Georgia
Gwinnett County } To Board of County Comrs of said County.

The Undersigned appointed for the purpose of reviewing the road petition for road by W J Jones and others Commencing at J W Clowers, and running by W J Jones, J W Davis, Jeff Britts, J C Hannah, McDaniel Estate, Crossing River, and connecting with Corners Road at Killian Hill in Berkshire District; have performed the duties assigned them and finding that the contemplated road will be one of much public utility and convenience; They have proceeded to mark out said road as required.

Signed - G G McDaniel - J G McDaniel -
W A Minor - J P Campbell, and L G Davis -
Comrs of Board of Rockbridge and Berkshire Districts

Sworn to and subscribed before me
This 12th day of August 1897.
J C Hannah N P & J.P.

Ordered that the foregoing described Road be opened as prayed for, and that the Road Commissioners of their respective districts have notice to open, and apportion hands to work same in good order as a second class Road.
Provided. That no bridge is to be built across Yellow River at the McDaniel ford.
By Order of Board. Sept 5th 1898
James R Lenkin Chm.

Georgia }
Gwinnett County } To the Honorable Board of County Commissioners of said County, And Road Commissioners of Pucketts District,

We the undersigned petitioners pray your Approval to extend New Road one mile further in the direction of Lawrenceville, Said Road Commencing at H H Wilbanks on the Gainsville Road, running along settlement road through lands of H H Wilbanks, R A Wilbanks, W T Wallace, Reuben Wallace, and J D Wallace, intersecting with Buford road at the residence of J D Wallace.

April 30th 1897. Signed by - J D Wallace. A O Bowman. S S Burell, S M Cross, G W Cheek, and many others.

Filed in Office - June 7th 1897. James D Spence - Clerk -

Read and refered to Road Comrs. of Pucketts District, to view out and make return at the next. (16th August) Term of this Board -
June 7th 1897 J T Lamkin Chmn Bd Co Comrs

We the undersigned Road Comrs Approve of said Road -
This August 7th 1897.
R H Burell }
W A Bracewell } Road Comrs.
J D Wallace }

Sworn to and subscribed before me. This August 13th 1897.
W T Wallis. J.P.

Board County Commissioners - Aug 16th 1897 -
Report Read, Orderded that Citation be published in Gwinnett Herald for 30 days prior to the next session of this Board - 1st Monday in December next -
J T Lamkin Chmn Bd Co Comrs

In the matter of the petition for New Road from J J Sammons to R M Smiths -

Georgia }
Gwinnett County } In obedience to the within order, we have viewed out the road petitioned for. We find the same to be of public utility, and have marked out the same, The County has the right of way -
Sworn to and subscribed before me. This 1st February 1898
James D Spence } R M Smith
Co Comrs - } William Hall -

Citation Ordered. Feby 28th 1898. James D Spence
Clk

In the matter of New Road from Incorporate limits of Auburn Ga - To W H Thomas on Flowery Branch Road.

Report of Road Comrs.

Georgia }
Gwinnett County } We the Commissioners of the 316th District G M. Recommend the above described Road. where it now runs of public utility. and that said road is now open. and should be put on the public. This December 29th 1897.

H D Miller. Wm Hutchins.
and Wm Etheridge Comrs.

Sworn to and subscribed before me
This 1st day of Jany 1898 J B Hawthorne N P & J.P.

Filed in Office January 3rd 1898. James D Spence clk.

Report Read - Ordered that Citation be published in Lawrenceville News-Herald for 30 days prior to next meeting of this Board. January 3rd 1898

J T Lamkin Chmn Bd Co Comrs

Citation ordered Feby 28th 1898. Spence clk.

Sept 5th 1878

Board of Commissioners met this day present.
Jas T. Lamkin. Jas T. Jordan J. P. Boyd & M. A. Born.

The following list adopted as the pauper roll for the ensuing three months. to wit:

Mrs Jno. W Crowe	$4.00	Margaret Bailey	2.00
Mrs Osborn	2.00	Mary E. Smith	2.00
Delilah Wright	2.00	Louisa Rhodes	1.00
Caroline Daniel	1.50	Julia Harris	2.50
Peggy Ann Cain	1.00	David Tumlibury	1.00
Adeline Pugh	1.50	Flanagan & Osborn	2.00
W. T. Ray	2.00	Almeda Hunt	1.50
Missa Hazelrigg	3.00	Sara Hurt	1.50
Mrs Tank	2.00	Mary Brogdon	1.00
" W. Brownlee	2.00	Anna E. Green	1.50
Jack Casey	1.50	Nancy Sigraves	1.50
Edna Poe	2.00	Sallie Gower	2.00
Charley Johnson	1.00	Phoeba Titshaw	2.00
Mary Bowen	1.00	Joe Donaldson	1.00
P. H. Higgins	1.00	Betsey Brown	1.50
Polly Brown	1.00	Anderson Mitchell	1.00
C. W. Herndon	3.00	Amanda Cole	1.00
Mrs Jno. Hoch	1.00	Hester Kelly	1.00
" Berry Garner	1.50	Tom Thornton	1.00
W. N. L. Cain	1.50	P. H. B. Gower	1.50
R. M. Edwards	1.00	Fanny Thomason	2.00
Van Green	1.00	Elijah Boggs	1.00
Susan Lee	2.00	Catherine Brown	1.00
Mary J. Smith	1.00	James Knight	1.50
Jno. K. Davis	1.00	Mrs Gossett	3.00
Jno. McWright	2.00	Harriet Hill	2.00
Sara Galloway	1.50	Susan Wood	1.00
Sara A. Fox	1.50	Geo. Walker	1.00

The following accounts audited and ordered paid, viz.

J. H. Suddeth	Bridge		1.06
J. O. Cole	"		1.28
G. W. Roberts	G.C.		6.00
Jno E. Lowe	P.		3.00
W. G. McNelly	G.C.		9.72
D. T. Cain	"		91.60
Webb & McGhee	P.		3.55
G. W. & A. P. Cain	"		3.20
M. S. Cornett	G.C.		3.00
N. J. Smith	"		1.00
J. T. Baxter et al	"	Witness	11.25
N. E. Lugoff	"		25.00
J. P. Webb et al	"		20.00
" " "	"		17.00
J. W. Langley	P.		3.00

1996

In the new road from C. B. Pools to Sanford Clarks.
Read and referred to Road Comrs for report at Decr. Session

In the new road from C. C. Rawlins Mrs Haynie.
Read and referred to Road Comrs for report at Decr. Session.

In the new road from Killian Hill Garners Mill Creek.
Read and referred to Road Comrs for report at Decr. Session.

In the petition to discontinue road from H. H. Wilbanks to J. D. Wallace
Read and referred to Road Comrs for report at Decr. Session.

In the change in District Line between Lawrenceville & Bay Creek Districts.
Read and referred to Road Comrs for report at the December session.

In re new road from Hall Co Line to Zion Hill Church.
Read and referred to Road Comes for report at Decr Session.

In re new road from Haynes Creek to A. J. Harris.
Read and referred to Road Comes for report at Decr Session

In re new road from David Ethridge to R. H. Mitchells.
Read and referred to Road Comes for report at Decr Session.

In re new road from Hopkins old Place to M. M. Miners.
Read and referred to Road Comes for report at Decr Session

In re new road from J. W. Clowers to Killian Hill,
Road Commissioners having made favorable report, citation published & no objections filed it is hereby Ordered:
That said road be opened as prayed for & that District Commissioners having notice to open the same and to apportion the hands to keep said road in good order as a second class road.
Provided, The county is not to be required or requested to build any bridge across Yellow River at the McDaniel Ford or any other point on said new Road.

Sept 20th 1898

Board met this day present.
James T. Lamkin. Samuel L. Hinton &
J. P. Byrd.

The following accounts were audited & ordered paid, viz.

W. C. Haws,	Gen Co.	225
H. D. Miller	Br.	478
J. P. Watson	Gen Co	525
J. P. Webb	" "	17.00
A. D. Easel	Bridge	1.50
J. B. Cole	Pauper	3.00
C. W. Cooper	"	5.00
W. J. Carter	Br.	2.80
M. S. Cornell	Gen Co.	1.00
J. H. Parks	Br.	5.00
M. E. Ewing	P.	10.04
H. G. Hill	Br.	2.30
Geo. M. Napier	Gen Co	15.00
J. T. Hadaway	" "	17.00
F. F. Appling	Br.	8.94
Va Coal Co	Gen Co	27.50
L. E. Strickland	Br.	2.96
D. T. Cain, C. A. Fleming & J. P. Webb		67.25
Bagwell Bros		10.53
C. A. Fleming		211.55

In re account of J. M. Brookshire.
Postponed for further investigation.

In re 1898 Tax for County purposes
Ordered, That the following amounts be, and are hereby levied as County Tax, for the year 1898, for County purposes viz

General Co Fund	10¢	on the	$100.00
Pauper "	11	" "	$100.00
Bridge "	06	" "	100.00
Jury "	06	" "	100.00
Public Building "	009	" "	100.00
	339		

Bond of D. J. Cain. Clerk Su. Ct. Court.

State of Georgia. Gwinnett. County.
Know all men by these Presents.
That we D. J. Cain. as Principal and G. W. Cain & W. E. Ewing as sureties, are held and firmly bound unto his Excellency, W. J. Atkinson Governor of the State of Georgia, and his successors in office, in the just and full sum of Three Thousand dollars, to the payment of which, well and truly to be made, we bind ourselves our heirs executors and administrators. jointly and severally firmly by the presents.
Sealed with our Seals and dated this 3rd day of November Eighteen Hundred and Ninety eight
The condition of the above Obligation is such that whereas the above bound D. J. Cain. was on the 5th day of October 1898 duly and legally elected Clerk of the Superior Court in and for said County of Gwinnett for the Now. Should the said D. J. Cain faithfully discharge the duties of said Office of Clerk of the Superior Court in and for said County, during the time he continues therein, or discharges any of the duties thereof then the above bond to be void: else to be in full force.

Attested and approved by me this 4th day of November 1898
J. J. Lawrence
Clerk Board Co Comrs

David J. Cain Principal
G. W. Cain Surety
W. E. Ewing Surety

Filed and Recorded in Office 10th of Nov 1898.
J. P. Byrd
Clk Bd Co Comrs

Bond of R. H. Moffett County Surveyor

State of Georgia Gwinnett County

Know all Men by these Presents

That we Robt H. Moffett as principal and W. J. Born & R. J. Bagwell as sureties. are held and firmly bound unto his Excellency W. Y. Atkinson Governor of the State of Georgia or and his successors in office in the sum of One Thousand Dollars to be paid to the said W. Y. Atkinson Governor of the said State and Successors in office for the payment of which, well and truly to be made and done we bind ourselves our heirs executors. and administrators and each and every one of them jointly and severally. firmly by these presents

Sealed with our seals and dated this 5th day of November Eighteen Hundred and Ninetyeight

Whereas the above bound Robt H. Moffett was on the 5th day of October in the year of our Lord Eighteen Hundred and Ninetyeight elected County Surveyor of said County of Gwinnett in this State.

Now the Condition of the above Obligation is such that if the said Robt H. Moffett shall faithfully discharge the duties of the office of County Surveyor of the County of Gwinnett as aforesaid. during the time he continues therein. or discharges any of the duties thereof then the above obligation to be void otherwise to remain in full force and virtue

Robt H. Moffett

Attested and approved by me this Nov 1th 1898

W. J. Born

R. J. Bagwell

Filed and Recorded in office 1th of Nov 1898

J. P. Byrd
Clk Bd C. Comr

Bond of E. P. Miner

State of Georgia Gronnett County.

Know all men by these presents

That we E. P. Miner as principal and J. A. Alford Andrew Garner Willis M Britt & J. C. McDaniel as sureties are held and firmly bound unto his Excellency William Y. Atkinson Governor of the state of Georgia and his successors in office in the sum of Five Thousand Five Hundred (5500) Dollars to be paid to the said William Y. Atkinson Governor of said State. and his Successors in office for the payment of which well and truly to be made and done, we bind ourselves our heirs executors and administrators and each and every one of them jointly and severally firmly by these presents.

Sealed with our seals and dated this 4th day of November Eighteen Hundred and Ninetyeight.

Whereas the above bound E. P. Miner was on the 5th day of October 1898 elected Receiver of Tax Returns for the County of Gronnett in said State for and during the term pointed out by the Constitution:

Now the Condition of the above obligation is such that if said E. P Miner shall faithfully discharge all and singular the duties required of him in virtue of his said office of Receiver of Tax Returns as aforesaid during the time he continues therein or discharges any of the duties thereof then the above obligation to be void: otherwise to remain in full force and virtue

Attested and approved by me this 4th day of Nov 1898

J. T. Lamkin Clk Bd Co Comrs J. T. Jordon Co Com

Eli P. Miner

J. A. Alford

Andrew Garner

Willis M Britt

J. P. McDaniel

Filed and Recorded in Office 4th day November 1898

J. P. Byrd
Clk Bd Co Comrs

Bond of A. W. Moore for Collector

State of Georgia
Gwinnett County

Know all men by these Presents

That we A. W. Moore as Principal and M. E. Ewing J. L. Ambrose A. H. Holland R. N. Robinson W. E. Brown & J. A. Ambrose as Sureties are held and firmly bounds unto his Excellency William Y. Atkinson Governor of the State of Georgia and his successors in office in the sum of Thirty (30,000) Thousand dollars to be paid to said William Y. Atkinson Governor of said State and his successors in office for the payment of which well and truly to be made and done we bind ourselves our heirs executors and administrators each and every one of them jointly and severally firmly by these Presents

Sealed with our seals and dated this 4th day of November Eighteen Hundred and Ninety eight

Whereas. the above bound A. W. Moore was on the 5th day of October 1898 elected Tax Collector for the County of Gwinnett in this State for the year 1899 & 1900 and during the terms pointed out by the Constitution

Now the Condition of the above obligation is such That if the said A. W. Moore shall faithfully discharge all and singular the duties required of him in virtue of his said office of Tax Collector as aforesaid during the time he continues therein or discharge any duties thereof then the above obligation to be void: Otherwise to remain in full force and virtue

Attested and approved by me this 4th day of November 1898

J. T. Lankford
Chan Bd Co Comrs

A. W. Moore
M. E. Ewing
J. L. Ambrose
A. H. Holland
R. N. Robinson
W. E. Brown
J. A. Ambrose

Bond of T. A. Haslett Sheriff
State of Georgia
Gwinnett County

Know all Men by these Presents
That we Thomas A. Haslett as Principal and
W E. Ewing A H. Spence J. O. Whitworth and H. W Whitworth
as sureties are held and firmly bound unto his Excellency
W. Y. Atkinson Governor of the State of Georgia and
his successors in office. in the just Sum of Two
Thousand Dollars for the payment of which well and
truly to be made. we bind ourselves our heirs Executors
and administrators. each and every one of them jointly
and Severally. firmly by the presents.
Sealed with our Seals and dated this 5th day of
November Eighteen Hundred and Ninety eight.
The Condition of the above obligation is such that.
whereas, the above bound Thos A. Haslett faithfully
perform all and singular his duties as Sheriff of
said County during the term for which he has
been elected. by himself his deputies or Jailors
and upon the terms required by law then the
above bound is to be void: else to be of full force
and effect.

T. A. Haslett
W. E. Ewing
A. H. Spence
J. O. Whitworth
H. W Whitworth

Attested and approved by me this
5th November 1898
J. J. Lawson
Chair Board Co Comrs

Bond of James H. Wilson Coroner
State of Georgia
Gwinnett County

Know all men by these presents
That we James H. Wilson as principal and M. S. Cornett as sureties are held and firmly bound unto J. T. Lamkin T. Jordon M. A. Born S. L. Hinton & J. P. Byrd County Commissioners of said County for the time being and his successors in office in the sum of Five Hundred Dollars to the payment of which well and truly to be made we bind ourselves our heirs executors and administrators jointly and severally, firmly by these presents.

Sealed with our seals and dated this 5th day of November Eighteen Hundred and ninety eight.

The Condition of the above obligation is such that that whereas the above bound James H. Wilson was on the 5th day of October 1898 duly elected Coroner of said County.

Now if the said James H. Wilson Shall faithfully discharge all the duties of such office of Coroner of said County during the time he Continues therein or discharges any of the duties thereof then the above obligation to be void. otherwise to remain in full force.

Attested and approved by me this 5th day of Nov 1898 } J. H. Wilson

J. T. Lamkin
Chair Bd Co Comrs

State of Georgia
Greenwell County.

Know all men by these presents. That we, C. D. Jacobs as principal, and James A. Jacobs, Nathan Bennett, C. W. Cooper, M. S. Cornett and W. E. Brown as securities, are held and firmly bound unto James T. Lamkin, S. L. Hinton, J. T. Jordan, M. A. Born & J. P. Byrd, County Commissioners for the time being and their successors in office, in the sum of twenty thousand Dollars to the payment of which, well and truly to be made, we bind ourselves, our heirs, executors and administrators jointly and severally, firmly by these presents.

Sealed with our seals and dated this the 4 day of November, 1898.

The conditions of the above obligations is such. That, whereas the above bound C. D. Jacobs was, on the 5th of October 1898 duly elected County Treasurer of said County.

Now, if the said C. D. Jacobs shall faithfully discharge all the duties of such office of County Treasurer of said County, during the time he continues therein, or discharges any of the duties thereof, then the above obligation to be void; otherwise to remain in full force

C. D. Jacobs L.S.
James A. Jacobs L.S.
Nathan Bennett L.S.
Chas W. Cooper L.S.
M. S. Cornett L.S.
W. E. Brown L.S.

Attested and approved by me this 4 day of November 1898
James T. Lamkin
Chm Bd Co Com

Recorded Nov 14, 1898
J. P. Byrd Clk

December 5th 1898

Board of Commissioners met this day present:

Samuel N. Lumpkin, James T. Jordan, S. L. Hudson & Marion A. Bonner, & J. P. Byrd

The following list adopted as Pauper Roll for the ensuing three months, to wit:

✓	Mrs Jno. W. Crowd.	$4.00	✓	Susan Lee	$2.00
✓	" Osborn	2.00	✓	Mary J. Smith	1.00
✓	Jno. M. Davis	1.00	✓	Nancy Wright	2.00
✓	Jno. McWright	2.00	✓	Carolina Daniels	1.50
✓	Sara Galloway	1.50	✓	Peggy Ann Cain	1.00
✓	Sara A. Fox	1.50	✓	Margaret Bailey	2.00
✓	W. T. Ray	2.00	✓	Mary E. Smith	2.00
✓	Louisa Rhodes	1.00	✓	Mrs Hunt	2.00
✓	Julia Harris	2.50	✓	W. Brownlee	2.00
✓	David Pendleburg	1.00	✓	Jack Casey	1.50
✓	Mangum Osborn	2.00	✓	Edna Poe	2.00
✓	Almeda Hunt	1.50	✓	Charley Johnson Jun	1.00
✓	Sara Hunt	1.00	✓	Mary Bowen	1.00
✓	Mary Bogden	1.00	✓	T. H. Higgins	1.50
✓	Annie E. Green	1.50	✓	Polly Brown	1.00
✓	Nancy Segraves	1.50	✓	Sallie Gowen	2.00
✓	Mrs Jno Hoel	1.00	✓	Phoebe Tilghman	2.00
✓	" Berry Garner	1.50	✓	Jos Donaldson	1.00
✓	W. L. Cain	1.50	✓	Betsey Brown	1.50
✓	R. M. Edwards	1.00	✓	Andrew Mitchell	1.00
✓	Amanda Cole	1.00	✓	Hester Kelly	1.00
✓	Tom Thornton	1.00	✓	R. H. B. Gowen	1.50
✓	Fanny Thomason	2.00	✓	Elijah Boggs	1.50
✓	Catherine Brown	1.00	✓	James Knight	1.50
✓	Mrs Gossett	3.00	✓	Harriet Hill	2.00
✓	Susan Woods	1.00	✓	Geo. Walker	1.00
✓	Miss C. A. Thin	1.00	✓	Mrs Geo. Wyly	1.50
✓	Mrs A. Whitnell	1.25	✓	Jane Pittman	1.00
✓	Easter Spence	1.00	✓	Mrs J. O. Ethridge	2.00
✓	Mrs Jack Hill	1.00			
	W. B. Nesbitt	1875			
	J. V. Moten & C.	1.50			

In re New Road from N. N. Wilbanks to J. D. Wallace. Commissioners filed report recommending that the road be discontinued it is Ordered. That report be adopted, and road discontinued as prayed for.

In matter of creating new District from Rockbridge & Berkshire Districts.
Read and referred to Road Commissioners of Berkshire & Rockbridge Districts.

In matter of application from New Road from Mrs Atkinson to W. D. Jenks.
Read and referred to Road Commissioners of Goodwins District.

In matter of application of new road from Mrs Dodson to J. L. Thompson.
Read and referred to Road Commissioners of Goodr Martins District for report.

In matter of application for new Road from O. P. Fords to Asbury Church.
Read and referred to Road Commissioners of Bay Creek & Cates District for report.

In matter of New Road from Calaway Fords to Snellville Road at Pates.
Commissioners having made favorable report & citation published and no objections filed Road Commissioners are ordered to open the road as prayed for, and to apportion hands to keep same in good order.

Election held for County physician resulting in the election of Dr T. H. Mitchell for the ensuing year at a salary of $80.00 payable quarterly.

The following accounts audited and ordered paid: to wit

John P. Webb	Gen. Co.	17.00
" "	"	17.00
" "	"	17.00
" "	"	17.00
T. M. Peeples	"	100.00
Marshal Bruce & Co	"	48.75
M. H. Demaray	"	85.28
W. S. Mitchell	"	4.50
Geo. M. Wilson	"	8.44
S. S. Hinton	"	9.11
J. H. Hawkins	"	35
A. F. Juhan	"	167.35
J. H. Beard	"	12.12
M. E. Ewing	"	2.50
J. C. King	"	3.25
C. C. Wall	"	3.70
M. T. Tanner	"	1.00
A. T. Patterson	"	10.70
N. Bennett	"	1.35
Geo. Hartshorn	Bridge	6.04
W. E. Brown	G. C.	8.70
J. H. McKinney	"	72
D. W. Spence	Bridge	7.18
S. A. Townley	"	2.00
S. C. Poe	G. C.	3.60
W. J. Williams	"	2.16
Conklin Mfg. Co	"	87.17
L. R. Pattillo	Bridge	38.88
W. W. Wilson	G. C.	5.00
A. M. Winn	"	40.00
M. A. Born	"	6.00
J. T. Lainkin	"	2.00
D. T. Cain	"	86.55
"	"	35.80
W. L. Hewitt	"	3.15
J. B. Cole	"	3.00
F. M. Garner	"	30
M. S. Cornett	"	8.50
T. J. Nash	Br.	3.20
R. C. Harmon	G. C.	70
J. E. New	"	2.15
S. C. Williams	"	105
Andy Smith	"	105

Eloyd Burrell	Co.	70
N.C. Hawes	"	140
W.J. Maxey et al	"	4.78
" " "	"	4.78
C.H. Pittard	"	4.00
N. Strickland	"	4.00
N.L. Peeples	"	9.50
L.N. Burrell	"	4.00
C.B. Pool	"	3 25
W.M. Langley	"	6.75
J.O. Hawthorn	"	4.00
"	"	4.00
A.J. Martin	"	4 78
O.O Simpson	"	4.78
G. Legg	"	4.78
"	"	4 78
Tom Langley	"	4.00
W.P. Williams	"	4.00
W.N. Simmons	"	4.00
W.J. Jones	"	4.00
A.M. Wilson	"	3.40
Jno. W. Freeman	"	4.00
J.A. Hannah	"	4.00
Jno. R. Cain	"	4.00
M.D. Corley	"	4.00
Jno. G. Hood	"	400
J.M. Pool	"	4.00
J.W. Mitchell	"	4.00
Robt Etheridge	"	4.00
S. McCain	"	4.00
M.D. Corley	"	3 21
J.W. Freeman	"	4.00
J.A. Hannah	"	4.00
J.R. Cain	"	3 25
A.J. Bowen	"	4.00
James Wages	"	2 80
A.S. Sudderth	"	1 40
J.P. Watson	"	2.45
E.P. Martin	"	3 50
N.J. Sinclair	"	3 50
Wyly Hogan	"	3 50
J.W. Mitchell	"	3.25
J.P. Byrd	"	31.93
" "	Camps	1826

J. T. Jordan	Gen Co	12.00
S. L. Hinton	"	18.00
E. C. McDaniel	"	.97
J. A. Byrd	"	63.36
G. C. Williams	B.	20.00
W. E. Brown	G. C.	.850
T. A. Haslett	"	145.00
" "	"	133.33
M. A. Born	"	18.00
T. A. Haslett	"	18.00

March 7. 1899

Board of Commissioners met this day present.
J. T. Lamkin. J. T. Jordan. M. A. Born & J. P. Byrd

The following was adopted as Pauper pay roll for the ensuing three months viz:

✓ Mrs Jno. W. Craw	4.00	✓ Mrs Osborn	2.00
✓ Tom Thornton	1.00	✓ Nancy Thomason	2.00
✓ Jno. McWright	2.00	✓ Catherine Brown	1.00
✓ Sara Galloway	1.50	✓ Mrs J. Gossett	3.00
✓ Sara A. Fox	1.50	✓ Susan Wood	1.00
✓ W. T. Ray	2.00	✓ Miss C. A. Klein	1.00
✓ Louisa Rhodes	1.00	✓ Mrs A. Whitworth	1.50
✓ Julia Harris	2.50	✓ Easter Spence	1.00
✓ David Pinderburg	1.00	✓ Mrs Jack Hix	1.00
✓ Thanyan & Osborn ✓	2.00	✓ Susan Lee	2.00
✓ Almeda Hunt	1.50	✓ Mary J. Smith	1.00
✓ Sara Hunt	1.50	✓ Nancy Wright	2.00
✓ Mary Brogdon	1.50	✓ Caroline Daniels	1.50
✓ Anna E. Green	2.00	✓ Peggy Ann Cain	1.00
✓ Nancy Sycravers	1.50	✓ Margaret Bailey	2.00
✓ Mrs Jno. Holt	1.50	✓ Mary E. Smith	2.00
✓ " Berry Garner	1.50	✓ Mrs Hunt	2.00
✓ W. Z. S. Cain	1.50	✓ " Brown Lee	2.00
✓ R. M. Edwards	1.00	✓ Jack Casey	1.50
✓ Amanda Cole	1.00	" Edna Poe	2.00
✓ Mary Bowen	1.00	✓ Anderson Mitchell	1.00
✓ D. H. Higgins	1.00	✓ Hester Kelly	1.00
✓ Polly Brown	1.00	✓ Elijah Boggs	1.50
✓ Sallie Gorrer	2.00	✓ James Knight	1.50
✓ Phoeba Tilshaw	2.00	✓ Harriet Hill	2.00
✓ Joe Donaldson	1.00	✓ Geo. Walker	1.00
✓ Betsy Brown	1.50	✓ Mrs. Geo. Wyly	1.50
✓ Jane Pillman	1.00	✓ " J. P. Eldridge	2.00
✓ Charley Oliver	2.00	✓ Martha Neese	1.00
✓ Emeline Nancy	1.50	✓ Mary Kilgore	1.50
✓ H. Moten G. C.	4.00	✓ W. B. Harlett	1875
✓ J. S. Downs	1.50	✓ Moses Brand	1.50
✓ Mary Rose	1.50		

✓ Mary E. Singleton $4.00 for the year.

The following accounts audited and ordered paid, viz:

J. A. King	Br.	14.00
C. C. Wall	G.C.	3.85
Don Johnson	G.C.	10.00
J. J. Townley	Br.	1.50
J. H. McKinney	"	3.67
Marion Ethridge	"	1.55
H. M. Wells	"	1.50
C. M. Jackson	"	5.80
J. H. Wilson	G.C.	23.00
— — —	"	26.00
J. P. Webb	"	17.00
" " "	"	17.00
" " "	"	17.00
D. T. Cain	"	44.15
W. C. Hayes	"	2.10
Nipples Sons	"	
Hennicott & Bellingrath	"	8.30
Henry Moon	Br.	6.50
C. M. Jackson	"	5.75
A. G. Patterson	"	9.00
Mrs Haslett	P.	6.50
W. J. Ethridge	Br.	20.35
S. M. Gower	"	4.50
News Herald	G.C.	3.00
C. D. Gunter	G.C.P.	3.00
W. M. Ethridge	Br.	18.00
W. W. Wilson	G.C.	10.00
J. G. Hadaway	"	49.00
J. W. Haynes	P.	9.00
J. P. Jones	Br.	10.36
W. B. Haslett	G.C.	3.00
W. T. Turner	"	1.80
C. A. Fleming	"	85.00
J. W. Langley	P.	3.00
Frank Elliot	Br.	22.75
Hy Trammell	"	4.75
Will Britt	"	6.00

In matter of New Road from Asbury Church to Rockbridge Road. Commissioners having made a favorable report.
Ordered. That citation be published in the News Herald for four weeks prior to June Session.

In matter of new Road from Browns Bridge to State Road, via Whitley Place.
Continued on account of the filing of objections

In matter of new road from C. C. Rawlins to Mrs Tim Haney.
Commissioners made adverse report.

In matter of new road from John R Hopkins to M. M. Miners.
Commissioners having made favorable report citation ordered published for four weeks prior to June Session

In matter of new road from near residence of James Sawyers to Glosten. Commissioners having made favorable report. Citation ordered published in News Herald for four weeks prior to June Session.

In matter of new road from Williams Hill to Garners Mill Creek. Commissioners having made favorable report. Citation ordered published in News Herald for four weeks prior to June Session of this Board

In matter of new road from Hall to Lane to Zion Hill Church. Commissioners having made favorable report. Citation is hereby ordered published in News Herald for four weeks prior to June Session.

Petition to change road bed near Hamilton Mills.
Read and referred to Road Commissioners of Puckett District to view out and report at June Session.

Petition for new Bridge at McDaniel Ford.
Refused.

In matter of new Road from Amerstown to McCuffeys.
Read and referred to Road Commission of Rockbridge District to view out and report at June Session.

In matter of new Road from Mrs M. J. Atkinson to Craig P.O.
Referred to Road Commissioners of Martins Dist for report.

New Road from A. M. Quinn to Peachee.
Read and referred to Road Commissioners of Martins to report at June session of this Board.

Insolvent List for State & County 1898

General Tax

Insolvent Gen. Tax, including Professions	401.47	
Errors in Digest	59.28	
Defaulting, retained	5.93	466.68

Poll Tax

Insolvent Polls	300.00	
Errors in Digest	14.00	
Defaulting	6.00	320.0
		786.68

The further sum of $194.68 for insolvent list error & in County Tax for the year 1898

March 8 1899

Board met this day present
James T. Lamlin, James T. Jordan
M. A. Boon & J. P. Byrd.

On Petition presented by citizens of Goodwins District, and assented to by Martins District Road Commissioners. It was ordered.

That the west side of the State Road be made the District Line between Goodwins and Martins Districts and that the road be under the jurisdiction of Goodwins Dist. Commissioners, and that they be required to have said road properly worked out.

The following accounts audited and ordered paid, viz.

M. S. Cornett	Br.	11.50
A. H. Spence	"	10.26
J. C. McDaniel	"	1.00
J. M. Brooksher		10.30

Henry Rawlins appointed Road Comr. Cates District.

Henry Pattan appointed Road Comr. vice E. F. McElroy.

Mch. 10. 1899

Board of Commissioners met this day present.

James T. Lamkin. Chairman.
James T. Jordan. S. L. Hinton. M. A. Bom
& J. P. Byrd.

The Bolton Bridge near Norcross adopted as a County bridge, and James T. Jordan authorized to contract for repairs and lumber.

After duly considering the question of rebuilding the bridge across Yellow River at Amersfoort, and carefully inspecting certain plans for iron and steel bridges submitted by several Contractors. The Board decided to replace this bridge, together with one at Woodwood Mill, with good substantial structures, and adopted plan of Geo. L. Austin of Atlanta, Ga. and directed the Clerk to advertise for bids to be opened April 20. M. 1899.

The following accounts audited and ordered paid, to wit:

S. L. Hinton	Br.	$ 1.60
C. P. Jackson	"	25.12
J. L. Watkins	Tc.	2.00
R. Williams		1.00

April 20. 1899

Board met this day. present James T. Lamkin James T. Jordan M. A. Born & J. P. Byrd

M. A. Born & J. P. Byrd appointed to represent the County in getting a precedence and running lines locating the line between this County and Walton.

The following bids were received for furnishing material and building 116 feet bridge at Ameston, and 137½ " " " Woodward Mills, Viz

Geo. H. Crafts	$2574.00
King Bridge Co	2590.00
Indiana Br. Co	2620.00
Geo. E. Bridge Co	2345.00
Converse Br. Co	2493.00
Champion " "	2525.00

The Geo. E. King Bridge Co being the lowest responsible bidder, the Contract was awarded them at $2345.00

June 5. 1877

Board met this day present James T. Lamkin James T. Jordan S. L. Hinton & J. A. Byrd.

The following was adopted as Pauper pay roll for the ensuing three months, viz.

✓ Mrs Jno W. Cotton	$4.00	✓ Tom Thornton	1.00
✓ Jno McWright	2.00	✓ Sara Galloway	1.50
✓ Sara Fox	1.50	✓ Miss C. A. Flinn	1.00
✓ Mrs A. Whitworth	1.50	✓ Eustis Spencer	1.00
✓ Mrs Jack Hix	1.00	✓ Susan Lee	2.00
✓ Mary J. Smith	1.00	✓ Nancy Wright	2.00
✓ Caroline Daniel	1.50	✓ Peggy A. Cain	1.00
✓ Margaret Bailey	2.00	✓ Jack Casey	1.50
✓ Edna Poe	2.00	✓ Sallie Gower	2.00
✓ J. H. Higgins	1.50	✓ Phoeba Titshaw	2.00
✓ Polly Brown	1.00	✓ Joe Donaldson	1.00
✓ Mrs Geo. Wyley	1.50	✓ Jane Pittman	1.00
✓ Emeline Harry	1.50	✓ J. S. Downs	1.50
✓ Mary Rose	1.50	✓ Mrs Osborn	2.00
✓ Fannie Thomason	2.00	✓ Cathrine Brown	1.00
✓ Mrs F. Gossett	3.00	✓ Susan Wood	1.00
✓ Louisa Rhodes	1.00	✓ Flanegan & Osborn	2.00
✓ Almeda Hunt	1.50	✓ Sara Hurt	1.50
✓ Mary Broyden	1.50	✓ Ann E. Green	2.00
✓ Mrs John Hook	1.50	✓ Mrs Berry Garner	1.50
✓ W. Z. L. Cain	1.50	✓ R. M. Edwards	1.00
✓ Amanda Cole	1.00	✓ Mary Bowen	1.00
✓ Hester Kelly	1.00	✓ Elijah Boggs	1.50
✓ James Knight	1.50	✓ Harriet Hill	2.00
✓ Geo. Walker	1.00	✓ Betsy Brown	1.50
✓ Mrs E. P. Etheridge	2.00	✓ Martha Nuzo	1.50
✓ Mary Kilgore	1.50	✓ Moses Brandt	1.50
✓ Mrs Oliver	1.50	✓ Amanda Gunn	1.00
✓ Lizzie Wiggins	2.50	✓ Harriet Hazelings	1.00
✓ Elizabeth Prewitt	1.00	✓ Sara Roberts	1.50
W. B. Hastell	1875	✓ H. Moten	4.00

In matter of New Road from Asbury Ch. to O. P. Fords.
Commissioners having recommended the opening of said road to the Rockwidge Rd., & citation having been published in terms of the Law, and no objections filed.
Ordered, that the road be opened in recommended.

In re new road from John R. Hopkins to M. M. Miners.
Ordered that said road be opened as prayed for. Report having been made and no objections filed.

In re new road from James Sawyer to Glostee.
Commissioners having made favorable report, and citation published in terms of the Law and no objections filed, Road is ordered opened as prayed for.

In re New Road from William Hill to Tanner Mill Creek.
Commissioners having made favorable report, and citation published in terms of the law; objections filed by Wash. Lee & not sustained on trial, it is hereby
Ordered, that Road Commissioners have notice to open road as prayed for, and to apportion hands to keep same in good order as a second class road.

In matter of New District to be cut out of Berkshire and Rockwidge. Commissioners made favorable report

Application for New Road from Bowmans to Harmony Church, filed, and referred to Road Commissioners for report as to public utility.

Application filed for new Road from Stanfords to Alcorn River and referred to Road Commissioners for report

Application filed for new Road from J. R. Morris to Burnt School House and referred to Road Commissioners for report as to public utility.

In matter of replacing court House in Lewis District, and locating court Ground it was on motion Ordered:

That the court Ground be removed from its present location to near what is known as Victory School House. Jno Hood tendering deed to sufficient land to build on. It was also decided, on recommendation of the Grand Jury to rebuild court House at an expense of $75.00.

The following accounts audited and ordered paid. viz:

D. T. Cain G.C.	51.20	Jno. McMillan	18.00
D. T. Cain "	68.60	T. A. Haslett	18.00
J. P. Webb "	17.00	W. E. Simmons	10.00
" "	17.00	J. A. Perry	5.00
" "	17.00	J. H. McKinney	2.75
W. C. Hawes	2.10	A. H. Spence	28.32
Charles Harris	1.45	W. T. Craig	7.25
J. H. Parks	1.00	J. L. Jones	
J. H. McGhee	1.00	G. L. Mills	12.48
W. J. Oakes	1.50	J. H. Hawkins	2.42
S. F. Pirkle	3.85	T. W. Jones	2.00
J. D. Spence Esq	16.37		
J. P. Byrd & Co	Pumper		
" " "	G.C.		

July 11. 1877

Board met this day present James T. Lamkin James T. Jordan, M. A. Born & J. P. Byrd.

In matter of New Road from Mrs Dodson to Shallow Ford road. Commissioners having made favorable report. citation is hereby ordered published in News Herald for four weeks prior to Sept session of this Board.

In matter of New Road from Mrs Atkinson to J. C. Williams, Commissioners having made a favorable report. citation is ordered published in News Herald for four weeks prior to Sept session of this Board.

On motion Mrs Nancy Sigmaves was replaced on pauper roll at $1.50 pr month.

Application filed for new road from the Mulberry Creek to Hurricane Shoal road and referred to Road Commissioners for report as to Public utility.

Application filed for new road from Arnold place by Ewing's Mill to Monroe road read and referred to Road Commissioners for report.

✓ Mrs Martha Tarply placed on pauper roll at $1.50 pr month.

✓ Tom Norris placed on pauper roll at $1.50 pr month.

The following accounts audited and ordered paid, viz:

Etcyl Burns	165	J. N. Hawkins	4.50
J. P. Watson	180	W. P. Boles	150
A. C. Harmon	150	J. W. New	90
R. O. Medlock	160	J. W. Haynie	6.00
J. C. King	10.35	J. O. Hawthorne	1.75
Bas Davis	1.00	G. H. Suddeth	1.00
W. J. Tribble	1.95		

S. G. Hinton Bridge.	76.74
S. L. Adams "	20.00
For Windmill	
S. C. Martin	35.70
J. T. Lamkin 1 Days	2.00

In matter of request of Forsyth County asking Gwinnett to agree to pay such proportionate share of additional cost of replacing Bridge across Chattahoochee River as the Courts may find, in the event Gwinnett is found liable at all, the following order was passed, viz:

Ordered: That in the event of final judgment of the Supreme Court of this State in the case therein pending between Forsyth and Gwinnett Counties: whereby it is held that Gwinnett County is liable, under the law, to contribute to the Construction of said Bridge, Gwinnett County will accede to the request of Forsyth County to pay such proportionate share of $462.00, and hereby Consents to such change in the plan of said Bridge.

July 4. 1877

Board met this day. Present J. D. Lamkin, T. L. Kirton, J. A. Jordan, M. M. Brown & J. C. Burt.

The following list adopted as Jury Roll for the ensuing three months. viz!

Thos. Morris	1.50	Elizabeth Pruitt	1.00
Mc Allen	1.50	Mrs. Jno. McGraw	1.00
" Osburn	2.00	Jno. Thornton	1.00
Jno. McKnight	2.00	Cathrin Brown	1.00
Sam Gilmore	1.50	Sham Gossett	3.00
Chas. A. Jax	1.50	Susan Woods	1.00
Miss C. A. Shein	1.00	Louisa Rhodes	1.00
Mrs A. Whitmark	1.50	Eastha Spencer	1.00
" Jack Nix	1.00	Nancy Osburn	2.00
" Susan Lee	2.00	Almeda Mercer	1.50
Mary J. Smith	1.00	Sara Hart	1.50
Nancy Wright	2.00	Mary Brayton	1.50
Caroline Daniels	1.50	Susan Ann Lyon	1.00
Nancy Segraves	1.50	Margaret Bailey	2.00
Mr Berry Garner	1.50	M. E. L. Lyon	1.50
A. M. Edwards	1.00	Jack Casey	1.50
Amanda Cole	1.00	Ellen Fox	2.00
Mary Bowers	1.00	Hester Kelly	1.00
Darcy Brown	1.00	Elijah Boggs	1.50
Sallie Jones	2.00	James Neighbors	1.50
Nancy Hill	2.00	Jos Donaldson	1.00
Geo. Loller	1.00	Mr Geo. Wyly	1.50
Betsy Brown	1.50	" S. P. Ethridge	1.50
Martha Reed	1.50	Elizabeth Nunn	1.50
Mary Milgore	1.50	J. L. Downs	1.50
Moses Brand	1.00	Mary Reed	1.50
Sara Roberts	1.00	Elizabeth Wiggins	1.50
Amanda James	1.00	Anna Green	1.00
J. M. Smith	1.00		
W. B. Hazlett	187½	N. Motes	75 cts

The following accounts audited and ordered paid, viz.

J. D. Phan	Br.	$6.10
Scott Hall	"	3.50
S. L. Hinton	G.B.	10.00
— —	—	91.52
J. H. Wilson	G.C.	20.00
W. H. Brogden	Br.	37.10
— —	—	9.50
J. H. Parks	"	9.31
L. D. Strickland	"	4.27
J. Hendrix	"	11.35
T. B. Bush	"	18.00
A. T. Patterson	"	23.35
P. M. Gorrer	"	5.95
W. E. Adams	"	2.50
J. M. Brasberry	"	6.81
R. L. Hamilton	"	12.00
S. J. Sizemore	P.B.	70.00

✓ T. M. Smith was put on the pay roll at $15.00 for month.

Petition of Nancy Hamby for aid postponed

" " Adeline Pugh " " "

✓ " " J. B. Ramey " — —

In matter of petition for new road from Amesbourn to Broadnax. Objections filed

Petition for new road from Mrs Dodson to P. L. Mourns. Objections filed

Adverse report filed by Commissioners on petition for new road from Ennings to J. M. Martin.

In matter of petition for new road from Jno. Fraschiner to F. M. Wages. Citation ordered

In matter of new Road from Jno. L. Smith on Peachtree Road to Suwanee Church. Ordered;
That citation be published.

New road from Borrmans to Harmony Church.
Ordered
That citation be published

In re new Road from C. P. Jackson to Peachtree road.
Referred to Road Commissioners.

New Road from Zoar Church to Mason Place
Referred to Road Commissioners.

In matter of change in Road at Hamilton Mill.
Ordered, That citation be published

In matter of new road from Killian Hill to Masonic Hall
Referred to Road Commissioners.

New Road from Destongs to Broadnax's
Referred to Road Commissioners for report.

Petition for new Road from Phillips Bridge to Auburn
Referred to Road Commissioners.

Petition for new road from Newborn to Midway Church.

Referred to Road Commissioners.

In matter of New District.

Referred to Road Commissioners to report on the No. of people in the cut off.

W. B. Haslett elected keeper of Poor House for the ensuing year, on same terms as heretofore

December 11. 1899

Board of Commissioners met this day present C. T. Lamkin, James T. Jordan, M. A. Bowen, S. L. Hinton & J. P. Byrd.

The following list adopted as pauper pay roll for the next three months, viz:

Thomas Norris	1.50	Elizabeth Pruitt	1.00
Mrs Oliver	1.50	Mrs Jos. W. Crow	4.00
" Osborn	2.00	Tom Thornton	1.00
Catherine Brown	2.00	Sara Galloway	1.50
Mrs J. Gossett	3.00	Sara A. Fox	1.50
Miss C. A. Flinn	1.00	Louisa Rhodes	1.00
Mrs A. Whitworth	1.50	Easter Spence	1.00
" Jack Hix	1.00	Flanigan & Osborn	2.00
Susan Lee	2.00	Mary J. Smith	1.00
Sara Hurt	1.50	Nancy Wright	2.00
Mary Bragdon	1.50	Caroline Daniel	1.50
Peggy Ann Cain	1.00	Margaret Bailey	2.00
W. Z. L. Cain	1.50	R. M. Edwards	1.00
Jack Casey	1.50	Amanda Cole	1.00
Edna Poe	2.00	Mary Bowen	1.00
Hester Kelly	1.00	Polly Brown	1.00
Elijah Boggs	1.00	Sallie Gower	2.00
J. M. Knight	1.50	Harriet Hill	2.00
Joe Donaldson	1.00	Geo. Walker	1.00
Mrs Geo. Wyly	1.50	Betsy Brown	1.50
" J. P. Ethridge	1.50	Martha Neese	1.50
Eliz. Haney	1.50	Moses Brand	1.50
Sara Roberts	1.50	Eliz Wiggins	2.50
Amanda James	1.00	Annie E. Green	1.50
J. M. Smith	1.50	Harriet Hopkins	1.00
Phoeba Titsham	1.50	Nancy Sizadra	1.50
Frances Etchison	1.50	Della Peters	1.00

Order passed admitting the following named persons to Poor Houses, viz:
✓ Jacob Green & wife
✓ Martha Harris
✓ Melvina Hudson
✓ Susan Wood

In matter of new Road from N. L. Smiths. to Bowmans Church. Citations having been published in terms of the law and no objections filed.

Ordered:

That road be opened as prayed for. and Commissioners have notice to apportion Hands to keep same in good order as a second class road.

In matter of Change in Public road near Hamilton Mill:

Ordered:

That the road be changed as prayed for. and Commissioners have notice to put same in good order.

In matter of [redacted] road from Bowmans to Harmony Church.

Ordered:

That the road be opened as prayed for.

Board of Commissioners met this day
Present J. J. Lankin. J. T. Jordan. W. L. Hinton
& J. D. Bell
March 15th 1900

The following bills adopted as County Claims for the ensuing Fiscal Months –

✓ Mrs Olivia	1.50	✓ Louisa Rhodes	10.00
✓ Nancy Wright	20.00	✓ Amanda Ogle	10.00
✓ Harriet Hill	2.00	✓ J. S. Dorsey	1.00
✓ Eliz. Reid	10.00	✓ Miss C. A. Sikes	1.00
✓ Sarah Hunt	1.00	✓ Jack Casey	1.50
✓ J. M. Mangum	1.50	✓ Eliz Nancy	1.50
✓ Harriet Hazelip	1.00	✓ Dolly Peters	1.00
✓ Mrs S. Roach	3.00	✓ M. J. Smith	10.00
✓ O. M. Edwards	10.00	✓ Stella Jones	2.00
✓ Martha Neal	1.50	✓ Thomas Nelson	1.50
✓ Dora Galloway	1.50	✓ Susan Lee	2.00
✓ W. J. Lain	15.00	✓ Elijah Briggs	1.50
✓ Mrs J. O. Eldridge	1.50	✓ Nancy Briggs	1.50
✓ A. A. Fox	1.50	✓ Tom Thornton	1.00
✓ Nancy Osborn ✓	2.00	✓ Margaret Bailey	2.00
✓ Polly Brown	1.00	✓ Silas Brown	15.00
✓ J. M. Smith	1.00	✓ Mrs Osborn	2.00
✓ Mrs Nix	1.00	✓ Peggy A. Lain	1.00
✓ Hattie Kelly	1.00	✓ Mrs Geo. Copley	1.00
✓ Eliz Wiggins	2.00	✓ Frances Ellerbee	1.00
✓ William Brown	1.00	✓ Easter Spencer	1.00
✓ Caroline Daniel	1.00	✓ Mary Brown	1.00
✓ Geo Walker	1.00	✓ Amanda James	1.00
✓ Mrs J. W. Brown	4.00	✓ Mrs Whitmire	1.50
✓ Mary Brayden	1.00	✓ Edna Dove	2.00
✓ Jno Donaldson	10.00	✓ Mason Brand	15.00
✓ Lewis E. Green	12.00	✓ Martha Scott	1.00
✓ W. B. Haskett	18.00	✓ Nancy Mottes	4.00

The following accounts audited and ordered paid to wit.

A. S. Ferguson	Sh.	10.00
N. L. Eaches	"	150.00
J. L. Lain	"	6.00
Ben Hazelip	Br.	10.00
J. J. O'Briant	"	17.97
Wm. G. Lamb	Sh.	35.00
J. W. Montgomery	C.	3.00
A. M. Jackson	Sh.	4.81

S. M. Wells	Br.	14.00
Phillips Bros	P.	10.94
P. M. Gomer	G.C.	1.30
Jno C. King	Br.	8.75
Thos Smith	G.C.	54
S. A. Townley	P.B.	2.96
J. P. Webb	Gen Co.	17.00
J. P. Webb	" "	17.00
Saml Hall	Br.	8.00
S. S. Brand	"	1.54
Jno. R. Cain	"	28.18
Negro Herald	Gen C.	13.98
C. P. Jackson	"	21.53
D. A. Cain	"	33.80
B. R. Bolton	Br.	5.45
Jno E. Lowe	P.	6.00
J. N. Mitchell	"	20.00
Jos Taylor	"	3.00
M. A. Born	Gen C.	24.00
A. B. J. Veal	" "	10.00
J. A. Hastell	Jan Fees "	346.54

Final Statement of Tax Collector for 1899.

State Tax

Insolvent Gen Tax including prof.	390.77
Errors " " " "	10.23
Total	400.50
Poll Tax Insolvent	262.
" " Errors	16.00
Defaulters returned	18.00
Grand Total	696.50

County Tax

Insolvent General Tax	506.63
Errors on Digest	8.22
Returned Gen Tax	29.58

To Amt charged on Digest $ 12989.90

By Collectors Commission	326.48
" Receivers "	163.25
" Amt paid Treas.	

April 4, 1900

Board met this day Present J. T. Lamkin, J. T. Jordan, M. A. Dorn & J. P. Byrd.

The following accounts audited and orderd paid viz.

Kings Bridge Co.	Annestown Br.	1345.00
J. P. Byrd	Pauper supplies Jan. Feby & Mch	100.25
" "	Gen Co	26.35
" "	Bridge	19.50
H. C. Moon	G. C.	4.50
Bob Mills	P. B.	4.50
J. J. Townley	Br.	41.49
Expense Rockdale	Lease	67.50
T. A. Dodgen	Gen Co	6.30
C. D. Gunter	"	24.00
C. C. Wall		8.15
T. A. Hostett	"	18.00
M. A. Dorn	"	27.00
J. T. Lamkin	"	6.00
T. A. Townley	Br.	14.50
Johnson Bros	"	5.00
D. W. Sexton	"	7.50
E. F. McElroy	"	37.00
Rolla Williams	"	36.00
W. M. Jordan	C.	3.00
J. D. Pharr	"	3.25
Sol Corbin	"	10.42
J. P. Webb	Gen Co.	17.00
W. H. Brogden	Br.	111.73
J. E. Campbell	"	5.00

Board met this day, May 1st 1900
J. T. Lauckin. J. T. Jordan & J. P. Byard

The following accounts audited and ordered paid, viz:

J. E. Robinson	Gen Co.	2.10
Conklin Mfg Co.	" "	48.55
S. T. Cain	" "	70.70
D. A. Arnaut	" "	2.00
J. J. Barnes	Br.	10.00
C. P. Jackson	"	79.68
J. J. Townley	"	41.65
W. T. Maudes		18.00
Scipio Sons	Gl.	14.15
J. A. Ambrose	O. B.	6.00

June 6. 1900

Board met this day present
Wm Pitchlynn, J. J. Jordan, D. L. Wheeler
& G. C. Byrd

The following was adopted as Pension
Roll and for the next three months,

√	Jno Bleir	1.00	√	Lavina Rhodes	1.00
√	Fanny Wright	2.00	√	Amanda Lyle	1.00
√	C. C. Klein	1.00	√	Susan Lee	2.00
√	Cath Baugh	1.50	√	Elijah Baugh	1.50
√	Eliz. Nauyb	1.50	√	Sidney A Dow	1.50
√	Della Galen	1.00	√	Mrs Hammond	1.00
√	W. C. Smith	1.00	√	Rebecca Hill	1.00
√	Sallie Jones	2.00	√	Milligan & Osborn	2.00
√	Rhoda Wilson	1.50	√	Polly Brown	1.00
√	Mrs Osborn	2.00	√	Peggy Lewis	1.00
√	Mrs Geo. Wyly	1.50	√	Frances Eldridge	1.50
√	Sarah Speed	1.00	√	Mary Bowen	1.00
√	Amanda Jones	1.00	√	Mrs Whitworth	1.50
√	Ezra Cox	2.00	√	Moses Brand	1.50
√	Eliz Brent	1.00	√	Sara Hendy	1.50
√	J. H. Knight	1.50	√	Nancy Hazelrigs	2.00
√	Mrs Gossett	3.00	√	A. M. Edwards	1.00
√	Martin Nuce	1.50	√	Lou Galloway	1.50
√	W. J. L. Cain	1.50	√	Nancy Degroat	1.50
√	Ed Bennett	1.00	√	Jno. H. Bailey	1.50
√	Jno Shanks	1.00	√	Margt. Bailey	2.00
√	Betsy Brown	1.00	√	Mrs Hix	1.00
√	Eliz Meggars	2.50	√	Catherine Brown	1.50
√	Adeline Daniels	1.50	√	Mrs Geo. Wyly	1.50
√	Mrs Jno W. Brown	1.00	√	Mary Bryadon	1.00
√	Jno Donaldson	1.50	√	Jane E. Freeman	1.50
–	C. O. D. Stanley	18.00	√	Nain Miller	4.0000

MOTEN

Frank Gower put on regular pay roll at $1.00 per month

Frances Evans allowed $1.00 per month.

In matter of new road near Bethabara Church. Objections filed by Hill Bros.

In re application for new road beginning near Pleasant Hill. Commissions having made a favorable report, citation is ordered published in News Herald for four weeks.

The following named persons were appointed Road Commissions for the next two years.

Bay Creek.
+ W. J. Tribble C D Jacobs
D. M. Davis
+ Foster Hawthorn Jo Moore

Ben Smiths
E. J. Hutchins
J. J. Ethridge

Berkshire
Mark Miller
J. C. McDaniel
Riley Leach

Cairns Dist
Bob Bailey
Jno. H. Wood
J. A. Deaton

Cates
Geo. W. Simmons
Alex Webb
McWilliams

Dacula
J. W. Wilson
G. T. Phan
M. T. Tanner

Duluth
D. F. Little
Jno. W. Kiers
~~Bill Clarke~~
John McDaniel

Goodwins
F. M. Benhell Sol Corbin
G. A. Huff Georg Maffett
Guy S. Hutchins McCrier

Garners
Morgan Garner
Virgil Williams
Cook Deshong

Harbins
E. H. Buchanan
Jno. L. Knight
Jno. M. Drummonds.

Hog Mountain
A. A. Mauldin
J. P. Gunter

Lawrenceville
W. E. Pruitt
Sam McElvany
W. S. Brand Eva Craig
Rolla Williams
Robt. Wood B Sambury

Martins
J. T. Chapman
+ J. W. Brill J. W. Guthry
T. T. Sorrells.

Pinkneyville
Henry Cafer
H. H. Corley
J. H. Overton

Pucket
Emmett Forester
Moreland Duncan
J. T. Jones

Rockbridge
Griff Johnson
T. P. Deaver

Sugar Hill
J. M. Cole
W. M. Shelly
T. W. Suddeth

Rocky Creek
Jno Wall
Eliza Flanagan
James Kilgore

The following named persons were appointed Land Processions for the term of two years viz:

Bay Creek
D. C. Hawthorne
D. S. Brand
N. Bennett

Ben Smiths
W. M. Ethridge
Jerry Kilcrease
Jno. Parks

Berkshire
Darling Garner
Styles Young
Elie Dickens

Cairo
S. M. Gower
Jas H. Parks
F. M. Cain

Cates
Robert Ozmer
Thos Pate
Geo. Phan

Dacula
J. B. Freeman
N. G. Phan
Rufus Bramblett

Duluth
T. H. Barker
James H. Coggins
E. G. Ware

Goodwins
Geo. Moore
A. M. Barker
J. H. Harris

Martins
J. C. Williams
Rufus Cook
J. A. Alford

Pinkneyville
E. G. McDaniel
R. O. Medlock
Emmett Litson

Pickets
J. J. Cooper
C. B. Cross
W. O. Bowman

Rockbridge
J. L. Evans
Jno. W. Clowes
John Campbell

Sugar Hill
Jno. T. Smith
W. H. Brogdon
Harrison Luddeth

The following accounts audited and ordered paid, to wit:

W. J. Manders	G. C.	18.00
J. P. Webb	"	17.00
J. P. Webb	"	17.00
J. B. Cole	Br.	26.81
M. W. Brannan	"	10.45
Scipio Sons	"	14.25
News Herald	G. C.	15.33
Jno. G. Hood	"	4.53
G. G. Brand	"	1.05
F. F. Johan et al	"	10.00
Thos Langley	"	10.74
Langley & Mills	"	19.32
G. H. Barker	"	6.90
Jno. R. Cain	"	6.75
D. R. Arnold	Br.	12.00
Will Garrett	"	2.00
Will Gilbert	"	3.00
J. J. Herrington	"	4.80
J. D. Bagwell	G. C.	3.36
Geo. Phan	"	5.40
F. P. Elliott		5.00
Jno. R. Cain	Br.	14.84
C. M. Maughan	"	1.55
C. A. Gouge	~~G. C.~~ P.B.	5.00
C. P. Jackson	Br.	63.65
G. C. Brownlee	"	7.62
James Langley	"	1.50
W. L. Howell	G. C.	1.40
J. H. Parks	Br.	3.72
Wm Hay	G. C.	6.00
J. A. Ambrose	P. B.	6.00
W. M. Jordan	G. C.	4.11
Jeff Staples	"	2.39

J. P. Byrd Saly Clerk	G. C.	50.00
M. A. Boon	"	50.
A. E. Ludderth	"	7.50
J. B. Cole	Br.	26.80
Byrd & Co.	G. C.	8.70
	P.	106.50
	Bridges	12.44
J. H. Mitchell	P.	20.00
J. A. Haslett	G. C.	101.60
J. J. Lamkin	"	8.00
N. L. Hutchins	"	25.00
D. M. Davis	Br.	2.00
M. S. Cornett	G. C.	22.75
M. A. Boon	"	10.00
J. B. Wall	"	18.00
J. A. Haslett	"	41.25
" "	"	35.80
Lamp Gunner	"	40.00
J. J. Townley	"	58.77
J. H. Parks	"	41.65
M. G. Sloan	"	12.95

Board met this day. Present
J. T. Lambin, S. L. Hinton & J. P. Byrd.
July 1900.

In matter of account held by Buford against Greenwell Co, it being apparent that the County authorities and the Mayor & Council of Buford could not adjust the difference, & to avoid the trouble and expense of litigation it is

Ordered:

That the Clerk of this Board have authority to select an arbitrator, and to agree with Buford Council as to the time & place of meeting to arrange to get the matter settled.

Nathan Bennett chosen as Arbitrator for Greenwell Co

Sept 3 1900

Board of Commissioners met this day present J. Winchell D. J. Jordan B. F. Wilcox & J. P. Briggs

The following accounts & Pauper pay roll for the ensuing three months was presented

Rev. Geo. W. Brown	1.00	Caroline Daniels	1.50
" Samuels	1.50	D. M. Smith	1.50
Polly Brown	1.00	Agnes Evans	1.00
Nancy Degraw	1.50	Rebecca Hill	1.00
M. Wright	1.50	Mary Brand	1.50
Elijah Briggs	1.50	Easter Spence	1.00
Nancy Wright	2.00	Sam Dickens	1.00
Hosea Kelly	1.00	Mrs Olin	1.50
Amanda Cole	1.00	Jack Casey	1.50
Lucius Wells	1.00	Lucius Gorton	2.00
Susan Lee	2.00	Sarah A Fox	1.50
Peggy A Cain	1.00	Nancy Gladwin	1.50
Mary Brown	1.00	Mrs A. McCormick	1.50
Edna Day	2.00	Eliz. A. Smith	1.50
Mrs Jossell	3.00	Martha Mead	1.50
Wm L. Cain	1.50	Mrs Bennett	1.00
Wm Thornton	1.00	Betsey Brown	1.50
Eliz. Wright	1.50	Jno Donaldson	1.50
Mark Jones	1.00	C. A. Wells	1.00
Eliz Haney	1.50	M. J. Smith	1.00
Charles Wickham	1.50	Francis A Osborn	2.00
Mrs Osborn	2.00	Mrs Geo. Cooley	1.50
Susan James	1.00	Laura Rhodes	1.00
Jane Herb	1.50	Hannah Hayden	2.00
Mrs Cooper	1.00	Sarah Galloway	1.50
Jesse Bailey	1.50	Margaret Bailey	2.00
Mrs Hix	1.00	Catherine Brown	1.50
Geo. Wacker	1.00	Mary Brayden	1.50

The following accounts audited, and ordered, said, viz.

Will Tilbert	2.00	Moreland Duncan	3.15
William Crow	5.34	A. G. Borren	6.26
M. D. Carley	5.16	M. C. Turner	7.75
J. T. Lumkin	10.00	J. C. King	11.30
J. R. Hopkins	3.29	W. T. Nash	13.43
T. A. Mitchell	20.00	D. T. Cain	33.00
Alex. Moore	216.25	T. A. Hostett	36.00
T. A. Hostett	31.00	J. C. Fowler	10.00
A. T. Patterson	25.60	M. A. Born	7.00
J. W. Hannah	10.25	D. T. Cain	27.50
Geo. Thorn	9.77	R. F. Cross	3.00
J. T. Baxter	15.31	R. P. Check	3.00
E. L. Mason	7.35	P. M. Garner	5.10
L. C. Hamilton	2.30	Jellico Coal Co	55.00
C. A. Gouge	4.00	Mayor of Buford	187.75
C. D. Chinnell	90.75	C. B. Pool	6.75
J. H. Wilson	17.00	J. H. Wilson	17.00
J. P. Webb	17.00	J. P. Webb	17.00

W. B. Hostett was unanimously elected, a keeper of Pauper Storm for the ensuing year, beginning, Sept 1st 1900, on same terms as before, viz: Salary of $18.75 per month, and the use of the farm.

✓ Dr T. A. Mitchell elected County Physician at a salary of $80.00 per annum, payable quarterly to treat inmates of Pen House, Jail & Jellico Tower.

Sept 19. 1900

Board met this day with J. T. Lamkin, S. L. Hinton, J. T. Jordan, M. A. Born & J. P. Byrd present.

In matter of claim held by Buford against the County. The Arbitrators having assessed the County to pay $157, 9 order was issued for the amount.

The following amounts were levied as County & State tax for the year 1900, viz.

Gen'l. fund	10¢ on the 100.
Jury	.08
Bridge	.06.50
Pauper	.08
Public Bldg	.50
	33.00
State tax	5.20 Total $8.50 on $1000.

J. T. Lamkin appointed to make contract for having lumber sawed off the Poor House farm for bridge purposes.

In matter of new Road from Yellow River bridge to Lusonia. Citation having return and objections withdrawn

Ordered, That the road be opened as prayed for, and Commissioners have notice to apportion hands to keep same in good order as a second class road.

In matter of application of Morgan Brand,

Ordered That she be put on the pay roll at $1.00 per month.

The following accounts audited and ordered paid viz:

J. P. Webb	17.00	J. P. Webb	59.80
J. P. Byrd	13.81	J. P. Byrd	181.45
W. B. Hoskett	18.75	T. A. Hoskett	132.99
J. O. Hawthorn	11.31	Geo Mills	5.92
J. T. Johnson	1.50	M. C. Turner	75.0
W. T. Brand	7.50	T. A. Pate	50.00
J. L. McCuffey	11.55	Beck & Gregg	31.55
A. J. Martin	16.53		

Ladies of Liberty Commencement Week Ball
December 2nd 1868
Patrick Square & Lancashire Quadrille &
Graham Round & Virginia Reel
& Polka

The following Subscribers are Requested
to pay the amounts set down
opposite their names

✓	Wm Jno. McCombs	4.00	✓	Caroline Daniels	1.00
✓	" Daniels	1.00	✓	E. M. Smith	1.00
✓	Celia Brown	1.00	✓	Frances Brown	1.00
✓	Mary Bryan	1.00	✓	Rebecca Reid	1.00
✓	A. McKnight	1.00	✓	Mary Banks	1.00
✓	Sarah Boggs	1.00	✓	Sarah Brown	1.00
✓	Lucy Wright	3.00	✓	Ann Richards	1.00
✓	Sarah Craig	1.00	✓	Mrs Adams	1.50
✓	Thomas Lowe	1.00	✓	Jack Lacey	2.50
✓	Alex Robinson	1.00	✓	Lydia Jones	2.00
✓	Jerry Lee	2.00	✓	Jerry Ayers	1.50
✓	Peggy Mc Clain	1.00	✓	Frances Robinson	1.50
✓	Peggy Brown	1.00	✓	Mrs Whitmarsh	1.50
✓	Sarah Vogt	2.00	✓	Eliz Patrick	1.50
✓	Mrs Gassett	3.00	✓	Wm L. Davis	1.50
✓	" Bennett	1.00	✓	Robin Thornton	1.00
✓	Betsey Brown	1.50	✓	Eliz Maynard	2.50
✓	Jno Donaldson	1.00	✓	Frank Jones	1.00
✓	Wm Flinn	1.00	✓	Eliz Mauney	1.50
✓	M. Smith	1.00	✓	Robin Hickman	1.50
✓	Wm Osborn	2.00	✓	Mrs Osborn	2.00
✓	Mrs Jno. Myers	1.50	✓	Amanda James	1.00
✓	Louisa Rhodes	1.00	✓	Sarah Hunt	1.50
✓	Patrick Magilligo	2.00	✓	Alex Edwards	1.00
✓	Mary Gilleran	1.00	✓	Jno. McBagby	1.50
✓	Margaret Bailey	2.00	✓	Mrs Hix	1.00
✓	Catharine Brown	1.50	✓	Jno. Walker	1.00
✓	Mary Broadus	1.50	✓	E. P. Edwards	2.00
✓	Eliza Brown	1.50	✓	Bob Dalton	1.50

46.00

In matter of change in the public road near the Tirons place,
Ordered, That the road be allowed to remain as it is for the present pending the hearing of an application for the change,

✓ On petition, Mrs Eliza Brownlee was placed on the pay roll at $1.50 per month.

In matter of compensation for Managers of elections it is
Ordered, That the Managers be allowed $1.50 for holding elections, The Clerks be allowed 75¢ each a day, and that parties bringing returns, and helping Consolidate be paid $1.00 extra.

✓ On application, Bob Dalton was put on the Monthly pay roll at $1.50, for the use of his blind son.

Application for a bridge across Beaver Run Creek for was read and action postponed.

In matter of new road commencing at the residence of T. L. House,
✓ Commissioners have made favorable report. Citation is ordered published in the News Herald for four weeks prior to March Session of the Board.

In matter of new road from W. T. Farmers to A. Farmers,
✓ Commissioners having made favorable report, citation is hereby ordered published in the News Herald for four weeks prior to March Session of this Board.

Petition filed to discontinue road from Norcross in the direction of Shiloh Church to Jones Ferry road, and same was referred to Road Commissioners of Pinkerville District

Petition praying for laying out & establishing the highway from the Cemetery to the Bridge on the road from Ellsworth to Hancock, & also the road

W. H. Brogden	Bridge	55.2
C. R. Leach	Pauper	26.00
Nowes Sherard	Gen Co	13.85
Cooper & Robinson	" "	1.70
W. F. Davis	" "	
Bob Bailey	" "	.75
L. E. Strickland	Bridge	13.88
J. B. Gresham	Gen Co	22.00
T. T. Johan	" "	22.75
T. W. Mills	" "	21.00
T. T. Johan et al	" "	29.00
Geo. W. Lowe	" "	3.00
J. H. Wilson et al	" "	29.00
W. T. Franklin	Bridge	18.00
R. C. Arendall	"	7.80
J. W. Garner	"	4.20
J. T. Jordan	15 Days	30.76
J. T. Lamkin	8 "	16.00
J. R. Byrd		50.00

Dec. 3rd 1900.

Office of Board County Commissioners.

In matter of New District & C.

Whereas, Diver City Cus have petitioned to have new District cut from Cain's District, some having been referred to Road Commissioners of said District, and they having filed report recommending the cut as prayed for, It is Ordered, That the new district be made with Metes and bounds as described in petition, and be known as Rocky Creek, number District.

Jas. T. Lamkin
Chair, Bd. Co. Coms.

Georgia Gwinnett County.
To the Hon. Board of County Commissioners,
of Gwinnett County.

The petition of the undersigned citizens of Gwinnett County, showeth that it is of public utility to the citizens of said County to establish a new Malitia District out of the Southern portion of Cain's district and that part of Dacula District taken from said Cain's District. Said new district to be bounded on the North by the South Mulberry Creek, On the East by the County of Jackson, on the South by Ben Smith's District, following the new existing line between Cains and Ben Smith's district to Hill's shop at the Crossing of the Hog Mountain and Lawrenceville road. Thence along the Lawrenceville road to what is known as the Rocky ford on the Appalachee Creek, thence up said Creek to the ford on the Lawrenceville road, near Jackson Simms. Thence along said road by Jackson Simms, following the line between Cain's and Hog Mountain Districts to the South Mulberry Creek, Thence down said Creek to the Jackson line, said New District to be known by the name of District. Your petitioners further showeth that said territory contains one hundred citizens over twenty one and subject to Malitia duty, and that the Court grounds as now established in said County of Gwinnett, are manifestly inconvenient to your petitioners and cannot be otherwise arranged. And your petitioner's will ever pray &c.

J. W. Clark & others.

Filed in office Sept. 4th, 1899.
J. P. Byrd Clk.

Read and referred to Road Commissioners of Cain's and Dacula Districts for report at the December session Sept. 4-1899.
J. A. Lumkin Chair Bd. Co. Comd.

Georgia, Gwinnett County.
We the undersigned Commissioner's appointed to view, make out and report upon the application for a new Malitia District to be cut from the Districts of Cains and Dacula districts of said County, to be known as Rocky Creek district, report that we have performed said duty conformably to law, and find that the new district contains the number of citizens as required by law and that the required number will be left in the old districts. We further find the establishing of said new district to be a public necessity; and therefore recommend the establishing the same. Sworn and subscribed to before me Oct. 14th 1900. — R. S. Bailey
J. M. Pool J. P. — J. T. Woodk } Coms.
E. A. Deaton

Filed in office Oct. 14th 1900.
J. P. Byrd Clk. Bd. Co. Coms.
Recorded Dec. 10 1900.
J. P. Byrd Clerk.

State of Georgia, Gwinnett County.
January 5th, 1899.

To the Hon. Board County Commissioners of said County:

We the undersigned citizens of said County respectfully ask that a public road be established from a point on the Suwanee and Monroe road, about two hundred yards North of John Franchousis residence to a point on the Lawrenceville and Monroe road about one hundred and fifty yards South of A.M. Nage's residence. Said road to run through the land owned near the residence of John Franchousis, Mrs. Ollie Shackleford, Amanda Simms and A.M. Nages. We consider this road of public utility, therefore hoping for a favorable consideration of the matter by your Honorable Body.

We are Resp.
A. M. Wilson & others.

Petition office Mch. 16, 1899.
J. P. Byrd, Clk.

Read and referred to Road Comrs. of Harbins district for report to June session Mch. 16-1899.
J. T. Lunsford
Chair. Bd. Co. Comrs.

Favorable report and road ordered open.
Recorded Dec. 10-1900.
J. P. Byrd, Clk.

To the Honorable Board of Commissioners of Gwinnett County, Georgia.
Gentlemen:

State of Georgia, Gwinnett County.
We the undersigned Petitioners ask the County Commissioners to have three free holders appointed to locate us a public road from the Norcross and Lawrenceville road Com. at the John Hopkins old place, thence to J. L. Mills, S. C. Martins and to M. M. Miners to connect the Snellville road there. This Aug. 29-1898
J. A. Mattison & others.

Filed in office Sept. 5th 1898.
J. P. Byrd Clk.

I hereby grant the right of way for this road it being understood that it is to be only single track at my cattle bridge and trees bearing up my wise not to be cut and request it to be so recorded.
Sept. 5 1898. J. R. Hopkins

Read and referred to Road Coms. to report at December session.
Sept. 5th, 1898. J. T. Lamkin.

We the Road Commissioners of Pinkneyville District have looked out the location for a public road as described in the within petition, We recommend that said road be opened as we think said road is of public utility. Sworn to and subscribed before me this Nov. the 19th, 1898. A. S. Hamilton.
C. W. Haynie
N. P. & C. P.
J. W. Brooks.

Commissioners having made favorable report on the within road, citation is

ordered published four weeks prior to June session. J. P. Lamkin
Mch. 7-1899. Chair.

Citation having been published in terms of the law and no objections filed, it is hereby ordered that the Road Commissioners be directed to open said road as prayed for and to apportion hands to keep same in good order as a second class road. June 5th, 1899. J. P. Lamkin.
Chair. Bd. Co. Coms.

Recorded Dec. 10-1900.
J. P. Byrd Clerk.

State of Georgia,
Gwinnett County.

Know all men by these presents:

That we, H. J. Hinton, as principal, and L. M. Gower, G. L. Knight, E. S. Hogan, R. M. Smith, J. C. Lowery, Jno. J. Hinton, J. L. Knight, W. T. Knight, J. T. Smith, J. D. Williams, J. T. Kilcrease, H. D. Dawda, Lee Kennedy, R. C. Kennedy, H. J. Kennedy, W. B. Patrick, M. C. Turner, J. A. Heaton, & W. J. Turner, as securities, are held and firmly bound unto James T. Lampkin, James T. Jordan, S. L. Hinton, M. A. Born and J. P. Byrd, County Commissioners of Gwinnett County, for the time being, and their successors in office, in the sum of Twenty two thousand Dollars, to be paid to the said County Commissioners, and their successors in office, for the payment of which, well and truly to be made and done, we bind ourselves, our heirs, executors and administrators, and each and every one of them jointly and severally, firmly by these presents.

Sealed with our seals, and dated this 3rd day of November 1900.

Whereby the above bound H. J. Hinton, was on the 3rd day of October, 1900, elected Tax Collector of Gwinnett Co. Georgia, for the years 1901, and 1902, and during the term pointed out by the Constitution.

Now, the condition of the above obligations is such, that if the said H. J. Hinton, shall faithfully discharge all and singular the duties required of him by virtue of his said office of Tax Collector, as aforesaid, during the time he continued therein or discharges any of the duties thereof, then this obligation is to be void, otherwise of fuce force and virtue.

In the event of any forfeiture under this Bond the Principal and each of the sureties, & each for himself and family, waives for himself and family, all rights to homestead and exemptions as provided by the Constitution and laws of Georgia.

H. J. Hinton (L.S.) Principal
L. M. Gower (L.S.) Surety

J. C. Knight	(L.S.)	surety
E. S. Hogan	(L.S.)	surety
C. M. Smith	(L.S.)	surety
C. Lowery	(L.S.)	surety
Jno. J. Hinton	(L.S.)	surety
J. C. Knight	(L.S.)	surety
W. A. Knight	(L.S.)	surety
J. Smith	(L.S.)	surety
C. D. Williams	(L.S.)	surety
J. P. Killcrease	(L.S.)	surety
F. D. Dowdy	(L.S.)	surety
Lee Kenedy	(L.S.)	surety
R. G. Kenedy	(L.S.)	surety
A. D. Kenedy	(L.S.)	surety
W. B. Patrick	(L.S.)	surety
M. C. Cannon	(L.S.)	surety
J. A. Deaton	(L.S.)	surety
W. J. Cannon	(L.S.)	surety

Attested and approved Dec. 27-1900.
J. P. Byrd
Co. Coms.

Filed Dec 27-1900.
J. P. Byrd CCH

State of Georgia.
Gwinnett County.

Know all men by these presents:
That we, H. J. Hinton as principal, and J. M. Fountain, F. M. Wages, J. P. Austin, J. H. McGee, M. E. Ewing, Jas. M. Wilson, Jas. H. McCaffey, A. A. Mauldin, M. S. Cornett, J. W. Farr, G. J. Etheridge, David Harris, as sureties, are held and firmly bound unto his Excellency Allen D. Candler, Governor of the state of Georgia, and his successors in office, in the sum of Twenty Eight Thousand Dollars, to be paid to the said Allen D. Candler, Governor of said State, and his successors in office, for the payment of which, well and truly to be made and done, we bind ourselves our heirs, executors and administrators and each and every one of them, jointly and severly, firmly by these presents. Sealed with our seals, and dated this 3rd day of November Nineteen Hundred.

Whereas, The above bound H. J. Hinton was on the 3rd day of Oct, 1900, elected Tax Collector for the County of Gwinnett in this state, for the years 1901 & 1902, and during the term pointed out by the Constitution.

Now, the condition of the above obligation is such. That if the said H. J. Hinton shall faithfully discharge all and singular the duties required of him by virtue of his said office of Tax Collector, as aforesaid, during the time he continues therein, or discharges any of the duties thereof, then the above obligation to be void otherwise to remain in full force and virtue.

H. J. Hinton (L.S.) Principal

J. M. Fountain (L.S.) surety. A. A. Mauldin (L.S.) surety
F. M. Wages (L.S.) surety. M. S. Cornett (L.S.) surety
J. P. Austin (L.S.) surety. J. W. Farr (L.S.) surety
J. H. McGee (L.S.) surety. G. J. Etheridge (L.S.) surety
M. E. Ewing (L.S.) surety. David Harris (L.S.) surety.
Jas. M. Wilson (L.S.) surety.
seal Jas. H. McCaffey (L.S.) surety.

Attested and approved by me this 27th day of Dec. 1900.

J. P. Byrd, Co. Com.

Filed and Recorded in office 27 of Dec. 1900. J. P. Byrd Clk. Bd. C. Coms

State of Georgia, Gwinnett County.
Know all men by these presents:
That we, Thomas A. Hazlett as principal and
E. M. Whitworth & E. M. Brand are held and
firmly bound unto His Excellency W. J.
Northen Governor of the State of Georgia, and
his successors in office, in the just sum
of Ten Thousand Dollars, for the payment of
which, well and truly to be made, we bind
ourselves, our heirs, executors and administra-
tors, each and every one of them, joint-
ly and severally, firmly by these presents.
Sealed with our seals, and dated this
1st day of December (1900) Nineteen Hundred.
The condition of the above obligation is
such, that, whereas the above bound Thos.
A. Hazlett has been elected Sheriff and
for said County: Now, should he, the said
Thomas A. Hazlett faithfully perform all
and singular his duties as Sheriff of
said County, during the term for which
he has been elected, By himself, his De-
puties or Jailors, and keep and the terms
required by law, then the above bond is to
be void; else to be of full force and effect.
Attested and approved by me this
1st day of Nov. 1900.

J. P. Byrd Q. Com.
Thos. A. Hazlett Principal (L.S.)
E. M. Whitworth surety (L.S.)
E. M. Brand surety (L.S.)

Filed in office 27 of Nov. 1900
J. P. Byrd
Ord. Co. Coms.

State of Georgia, Gwinnett County.
Know all men by these presents:
That we, D. F. Cain as Principal, and J. H. McGee & J. A. Ambrose as sureties, are held and firmly bound unto his Excellency, Allen D. Candler, Governor of the State of Georgia, and his successors in office, in the just and full sum of Three Thousand Dollars, to the payment of which, well and truly to be made, we bind ourselves, our heirs, executors and administrators, jointly and severally, firmly by these presents. Sealed with our seals, and dated this 2nd day of November Nineteen Hundred. The condition of the above obligation is such, That whereas, the above bound D. F. Cain was, on the 3rd day of Oct. 1900, duly and legally Clerk of the Superior Court in and for said County of Gwinnett for the ensuing full term of two years as provided by law.
Now, should the said D. F. Cain faithfully discharge the duties of said office of Clerk of the Superior Court, in and for said County, during the time he continues therein, or discharges any of the duties thereof, then the above bound to be void; else to be in full force. D. F. Cain (Prin.) (L.S.)
Attested and approved by J. H. McGee surety (L.S.)
me this 3rd day of November J. A. Ambrose surety (L.S.)
1900. J. P. Byrd Co. Com.
Filed & Recorded in office 27 of Dec. 1900.
J. P. Byrd
Clk. Co. Comm.

State of Georgia, Gwinnett County.
Know all men by these presents:
Thatwe, (as) Garner as principal, and
P. S. Garner, E. M. McDaniel, R. C. Lamkford
D. L. Garner, John R. Cain & R. A. Cash, & Andrew Garner as sureties are held and firmly bound unto his Excellency Allen D. Candler, Governor of the State of Georgia, and his successors in office, in the sum of Five Thousand Dollars, to be paid to the said Allen D. Candler Governor of the state of Georgia and his successors in office, for the payment of which, well and truly to be made and done, we bind ourselves, our heirs, executors and administrators, and each and everyone of them, jointly and severally, firmly by these presents. Sealed with our seals, and dated this 3rd day of November Nineteen Hundred. Whereas, The above bound James R. Garner was on the 3rd day of October 1900 elected Receiver of Tax Returns for the County of Gwinnett in this state, for the years 1901 & 1902 and during the term sanctioned by the Constitution;
Now, the condition of the above obligation is such, That if the said James R. Garner, shall faithfully discharge all and singular the duties required of him by virtue of his said office of Receiver of Tax Returns, as aforesaid, during the time he continues therein, or discharges any of the duties thereof, then the above obligation to be void; otherwise to remain in full force and virtue.

James R. Garner (L.S.) Principal.
Andrew Garner (L.S.) surety
P. S. Garner (L.S.) surety
E. M. McDaniel (L.S.) surety
R. C. Lamkford (L.S.) surety
D. L. Garner (L.S.) surety
John R. Cain (L.S.) surety
R. A. Cash (L.S.) surety.

(seal) Attested and approved by me this 27 of Dec. 1900.
J. P. Byrd Co. Com.
Filed & Recorded this 27th day of Dec. 1900.
J. P. Byrd
Clk Co Coms.

State of Georgia, Gwinnett County.
Know all men by these presents.
That we, Jas. H. Wilson as Principal, and M. S. Cornett, W. L. Vaughan & R. Craig as securities, are held and firmly bound unto James T. Pamkin, J. T. Jordan, S. L. Hinton, M. A. Born, & J. P. Byrd, County Commissioners of said County for the time being and their successors in office, in the sum of Five Hundred Dollars, to the payment of which, well and truly to be made, we bind ourselves, our heirs, executors and administrators, jointly and severally, firmly by these presents. Sealed with our Seals and dated this 30th day of October Nineteen Hundred. The condition of the above obligation is such, That, whereas the above bound Jas. H. Wilson was, on the 3rd day of October 1900, duly elected Coroner of said County.
Now, if the said Jas. H. Wilson shall faithfully discharge all the duties of such office, of Coroner of said County, during the time he continues therein, or discharge any of the duties thereof, then the above obligation to be void; otherwise to remain in full force.
Attested and approved by me, this 3rd day of November 1900.

Jas. H. Wilson Prin. (L.S.)
M. S. Cornett surety (L.S.)
W. L. Vaughan surety (L.S.)
R. Craig surety (L.S.)

(50¢ Rev. stamp)
J. P. Byrd
Co. Com.

Filed in & Recorded in office 3rd of November 1900,
J. P. Byrd Clk. Bd. Co. Com.

January 1st 1901.

Board of County Commissioners met this day present
James T. Lankin, Chairman.
James T. Jordan, M. A. Born
& J. P. Byrd

The following County Officers Bonds approved, and ordered filed, viz:
H. J. Stinton Tax Collector
J. R. Garner " Receiver
D. T. Williams Surveyor
J. H. Britt Treasurer
T. A. Hastett, Sheriff.
D. T. Cain Clerk Supr. Court.
J. H. Wilson Coroner.

The following Lawful Constable Bonds approved, viz:

C. W. Johnson
W. S. Mitchell
J. C. C. Davis
S. M. Davis
W. T. Corley
E. S. Garner
E. E. Peters
M. L. Bramblett
T. T. Haney
T. W. Lowe
J. B. Mills.

In matter of New Road from Rock bridge to C. C. Rawlins land, it was Ordered

That the road Commissioners of Bay Cut District be required and directed to select some route for said Public road that will be acceptable to all land owners adjacent to said road, so as to intersect said new road with the Lawrenceville and Logansville road, as it appears impractical to terminate a public road at a point where it does not connect another public Road.

Jany 1. 1901. James T. Lamkin
Chm.

The following accounts audited and Ordered paid viz:

W. J. Oakes	Bridge fund	
W. V. Arnold	P. B.	8.75
J. M. Pool	Gen C.	8.65
B. P. Breedlen	" "	1.40
W. B. Hoskett	P. B.	53.050
A. T. Patterson	P.	6.20
Johnson & Evans	Gen C.	19.41
S. L. Hinton	" "	8.55
C. D. Chriswell	Bridge	25.00
N. L. Hutchins	Gen C.	25.00
J. P. Webb	Gen C.	17.00
News Herald	" "	9.77
D. T. Cain	" "	15.00
Geo. W. Simmons	Bridge	
J. P. Byrd		
J. T. Lamkin		6.00
M. A. Boon		2.00

Ordered

That the thanks of this Board be, and are hereby tendered Thomas A. Haslett Sheriff, for his uniform courtesy to us, and tender him our personal assurance of esteem

J. T. Lamkin
J. T. Jordan
M. A. Brown
J. P. Byrd.

The following members of Board of Commissioners for the ensuing four years were duly sworn in, and Commissions given them, viz:

W. E. Brown
T. C. Burton
A. A. Martin
Daniel M. Clower.

Board adjourned

J. P. Byrd
Clerk

January 1st 1901.

Board met this day present. W. E. Brown. ~~J. H. Hutchins~~. D. M. Clower. & T. C. Burton & A. A. Martin.

On motion, W. E. Brown was duly elected Chairman of the Board for the ensuing term.

On account of the absence of J. H. Hutchins, one of the Commissioners elect. J. A. Byrd, the retiring Clerk tendered his service as Clerk for the day which was done, with the thanks of the Chairman & Board

Board adjourned to meet on the 15th of Jany.

W. E. Brown Ch.

January 15. 1901.

Board met this day present.
W.E. Brown, Chairman. D.M. Clorrer.
A. A. Martin. T.C. Burton.

J. H. Hutchins, presented himself, was duly sworn in, and Commissioned.

On motion, W.E. Brown was chosen Clerk of the Board for the ensuing term.

In matter of election for Justice of the Peace, and Constable for Rocky Creek District No. 1587.
Ordered:
That an election be held at or near the residence of S.P. Clacks on the 23rd day of February for Justice of the Peace and two Constables, and that J.M. Pool, Ezekiel Martin & S.P. Clack be appointed Managers for said election.

Jno. Wall & Elijah Flanigan appointed Road Commissioners for Rocky Creek District for the unexpired term.

Luther Jackson appointed Road Commissioner for Ben Smith District in place of E.J. Hutchins resigned.

D.M. Clorrer was appointed a Committee to contract for and have built a District Court House for Garners District, at a cost not to exceed the recommendation of the Sept. 1900 Grand Jury.

The Chairman was authorized to buy for use on the Public roads, a case of Dynamite fuse and caps, also picks to be used at his discretion.

On Motion, Harve Molen was elected Janitor of the Court House for the year 1905 at the same wages as heretofore, viz: $40.00 per month.

A.A. Martin was authorized to contract for the rebuilding of a Bridge over Crooked Creek, near Robert Medlocks.

A.A. Martin was authorized to look after, and to contract for the repairing of the Nesbit Bridge.

T.C. Burton was authorized to have the bridge over Sawmill Creek repaired.

J.H. Hutchins instructed to have the bridge near the Adams place repaired. Also to have bridge at Camps Mills repaired with New floor.

A.A. Martin appointed to inspect and report to the Board the advisability of building a bridge near Screech Water Church.

T.C. Burton appointed to inspect and report on condition & need of repairs of the Huff bridge.

Board adjourned to meet on the 16th

January 16. 1901

Board met this day present.
W.E. Brown. A.A. Martin. J. Hulchins.
D.M. Clover & ~~T.C. Barton~~.

In matter of contract with W.J. Tribble for sawing timber off the Pauper farm. W.E. Brown was appointed to confer with Tribble and arrange to have sawing finished.

Later, a committee composing four members of the Board conferred with W.J. Tribble, and made contract with him, as follows.
Tribble was to buy all the poplar trees for his own use for 80¢ each. and was directed to saw all pine lumber into 3/4 x 6 that could be used, & such rough timber as he had into inch plank at price agreed on with former Board.

Melvina Herrington placed on the monthly pay roll at $1.50 pr month.

Petition of Mrs Margie A. Brand granted & she allowed $1.00 a month.

Petition of Mily Haney for help granted & she was allowed $1.00 a month.

Application of Mrs Amos Hadaway for aid, allowed $1.00 a month.

Application of L. J. Baldwin allowed & he was given $1.00 a month.

Easter Treadwell admitted to Door House, it appearing that she was in distitute conditions and had no means of support.

In matter of petitions filed to discontinue road from Jefferson Bills to William Hill.
Referred to Road Commissioners of Cates, Rockbridge and Berkshire Districts.

W.E. Brown authorized to have Craig and Lexington bridges rebuilt, and inasmuch as the bills of lumber had been prepared under the direction and supervision of J.P. Byrd, former clerk, said Byrd was to act with the Chairman in the construction of these two bridges.

The following a/cs audited and ordered paid viz:

James Weathers	Gen. Co.	4.00
H.M. Wells	Bridge fund	30.00
F.A. Dodgen	Gen Co	2.10
G.W. Lower	Gen Co.	3.00
T.B. Garner	Br.	24.2
J.M. Morris	"	5.05
W.G. Sloan	"	2.00
Jno. C. King	"	5.75
C.C. Wall	Gen Co	4.10
J.H. Bryan	Br.	22.40
J.E. Lower	Pauper	6.00
W.S. Brand	Br.	13.16
F.F. Johan	Gen Co	10.00
W.J. Tribble	Br.	8.98
Foote & Davies	Gen Co	46.25
J.P. Byrd	" "	6.36
~	" Pauper	21.95
N.A. Brown	Br.	12.82
Pattillo Bros.	Pauper	10.36
Mathis & Morris	Br.	10.30
J.W. Mitchell	Gen Co	4.74
A.W. Morris	" "	13.75

W E Brown 64

Poll Book Pipers Feb 1 1901

		paid				
	✓	Carlin Powell	$1.50	✓	M.A. Bennett	100
	✓	F. M. Smith	150	✓	Wesley Brown 250	150
	✓	Francis Goins	100	✓	Jos. Donelson	150
	✓	Rebecca Hill	100	✓	E. A. Flinn	100
Ind	✓	Moses Brand	150	M	W. J. Smith ✓	100
Dead	✓	Esler Spence	100	✓	Flanagan & Bowen ✓	200
	✓	Sam Pillard	100	✓	Mrs. Georg Wiley	150
	✓	Mrs. Hayes	150	✓	Louise Rhoads	100
	✓	Jack Casey	2.50	X	Harrell Bagleys Exempt 7th	200
	✓	Wm. Gordon	200	✓	Sarah Galloway	150
	✓	Sarah C. Fox	150	✓	Margrt. Bailey 300	200
	✓	Francis Atchison	150	✓	Wilhemina Brown	150
	✓	Mrs. Whitworth	150	✓	Mary Brogdon	150
	✓	Eliza Pruett	150	✓	Eliza Brownlee	150
	✓	W. J. C. Cave	150	✓	Melvina Harrington	150
	✓	Jane Thornton	100	✓	Mrs Margt. A. Bowen	100
	✓	Eliza Higgins	250	✓	Nelly Harvey	100
	✓	Frank Gordon	100	✓	Mrs. Amos Holaway	100
	✓	Eliza Harvey	150	✓	L. J. Baldwin	100
	✓	Thos. Pitsharr	150	✓	S. J. Downs	200
	✓	Mrs. Osborne	200	✓	Ethlie Cox	10
	✓	Amanda James	100	✓	Anda Smith	150
	✓	Sarah Hart	150	✓	Richard F Morgan	10
	✓	M. S. Edwards	100		paid 2 allowed the Trustees	
	✓	John T. Bailey	150	✓	H S Tidd	100
	✓	Mrs. Lucy Hix	100	✓	Americus Cooper	100
moved to Dicks	✓	Geo. Walker	100	✓	John Overhead	100
	✓	E. J. Edwards	200	✓	Emily Bennett	100
	✓	Bob Dalton	150		Amanda Gilbert	20
	✓	John M Cave	400			
Left County	✓	Mrs. Hennett 250	150			
	✓	Polly Brown	100			
	✓	Nancy Segraves	150			
	✓	J. M. Knight	150			
	✓	Eliza Boggs	150			
	✓	Nancy Knight	300			
	✓	Hester Feeler	100.			
	✓	Amanda Cole	100			
	✓	Delia Feeler	100			
	✓	Susan Lee	200			
	✓	Peggy A. Cave	100			
	✓	Mary Brown	100			
	✓	Edna Poe	200			
		Wm Gas 11	3 0			

W. A. Haslett	Gen Co		$ 8330
Harve Moten	" "		400
W B Haslett	Paper Fund	February	1875
W B Haslett	Gen Co		750
W H Britt	Bridge F		250
Dr Fowler	Gen Co		1800
Tom Winder	G C		400
W B Haslett	Pap F	march	1875
march Harve Moten	G C	salary	400
~~Georg E King Bridg Co Bo~~			~~$ 44859~~
~~N G Robinson Bridg~~			~~1500~~
~~W. J. Perry G. C.~~			~~200~~
~~W. M. Ethridg Bridge F~~			~~200~~
~~J. T. Taner Bridge F~~			~~575~~
~~Winder Hardware Co. Bridg F~~			~~590~~
~~J. J. Ethridge Bride F~~			~~1270~~

March 4th 1901

Board met this day present A. A. Martin D. M. Clower. J. H. Hutchins and W. E. Brown

Minuets of Last Meeting read and aproved

The matter of the discontinance of public road leading from Norcross to Jones Ferry road defered untill next Meeting of the Board.

The Matter of Discontiance of Public Road leading from Old Goshen Church place to Jennie Hopkins Defered till next Meeting of the Board.

Contract made with J. C. McDaniel to furnish Lumber for Betterment for Camp Creek Bridge near James Carrols place.

The Matter of N. G. Robinson a/c for Building Bridge he was allowed Fifteen Dollars.

Petitions considred asking Bridge Built across Yellow River Refused.

In Matter of New Road running from W. F. Farmers to Andrew Garners

Road Commissioners having reviewed out and made favorable report on the foregoing Road. and citations having been published in terms of the Law. and No objections filed.

Ordred,

That the Road commisioner open the Road as prayed for. and apportion hands to keep same in good order as a third class Road.

In the Matter of opening New Road. comencing on the Monroe Road near Chamberlins old Gin intersecting Lawrenceville Road near S P Clacks.

Road Commissioners having reviewed out and made favorable report on the foregoing road and citations having been published in terms of the Law. and no objections filed.

Ordred: That the Road Commissioners open the Road as prayed for. and apportion hands to keep Same in good order as a third class Road.

Lawrenceville. Ga. March the 5th 1901

The Board Met-Present-
W.E. Brown, D.M. Clower. J.H. Hutchins
A.A. Martin, T.C. Burton.

In the Matter of new Road
✓ Commencing at the Burnt School house the
Terminus of the Norcross & Lawrenceville
road. Intersecting old State Road near
✓ Crowford Creek.

Road Commissioners having reviewd out and made favorable report on the forgoing Road. and citations having been publishe in terms of the Law. and ~~no~~ objection being filed ~~of~~ such objection being considerd it was

Ordred: That the Road Commissioners Open the Road as prayed for. and apportion hands to keep Same in good order as a third class Road.

Petition: considred asking Bridge built over Rocky Creek. Ordred built and that J.H. Hutchins look after and Superintend Building Same.

Petition: for New Road commencing at Nazrath Church to W.T. Adams Refered to Road Commissioners.

In Matter of New Road Commencing at F.X. Howes. and Intersecting the County Line Road at County Line School House.

Road Commissioners having reviewed out and made favorable report on the foregoing road. and Citations having been published in terms of the Law and no objections filed.

Ordred:

That the Road Commissioners open the Road as prayed for and appertain Hands to Keep same in good order as a Third Class Road

In the Matter of petition Asking for new Road intersecting with Road leading by Ebanega Church Leroy Caneady. and others. Connecting at Perry & Cosby. Mills refered to Road Commissioners.

Petition: For New Bridge across Richland Creek at Fields Ford. Considred. and Ordred built. J.C. Burton to take Charge and have same built.

Petition: For Bridge across Grey Creek Hog Mt. Dist. Considred. and Ordred built W.E. Brown to take charge and look after same.

In Matter of reparing Rock Bridge: D.M. Clower to have Necsary repairs done.

In Matter of Bridge Near Poore House: W.E. Brown to look after. and have fixed.

In Matter of Building Bridge Across Robinsons Creek Near Ben Davies D.M. Clower to look after. and have same built.

In Matter of repairs on Brandon Shoals Bridge W.E. Brown to look after and have repairs done.

The Matter of Ammount allowed for Building Farmers Dist. Court House considered. It was ordred that there be Twenty five Dollars more allowed Making One Hundred Dollars in all.

In the Matter of Bridge in Cairo Dist near Thompsons Mill to be inspected By J.H. Hutchins. and report condition at next Meeting.

- Ordred.-

That Eliza Pugh & Daughter be admitted to the Poore house.

Aid Asked :-	Mrs S.J. Downs	Allowed	$2.00
" "	" Emly Cox	"	$1.00
" "	Andy Smith col.	"	1.50
" "	Richard F. Morgan	"	1.00

Petition for Increased Aid:-

Ordred-	Betsy Brown.	Increase	1.00	Making total	$2.50
"	Mrs Lula Hammet	"	100	" "	2.50
"	Margret Baily	"	100	" "	3.00

Report of J.H. Britt Co. Treasurer. Reports about Eighty Nine Hundred and Forty five Dollars. in his Hands March 4th 1901

The fowling Accounts Acted on and Ordred paid.

Lowe & Simonair a/c	G.C.	$6.00
Mackelroy Nesbit & Co.	G C	3.21
W.S. Wills	G C	47.75
Pattillo Bros	~~F.C~~ P.	2.81
Kinhart & Burton	Bridge	3.27
J.B. Cole	"	17.05
John Hamilton	"	11.92
H.E. Hays	"	13.15
D.S. Morgan	"	11.70
H.E. Hays	G.C.	23.20
G.H. Parks	" "	9.25
J.R. Adams	" "	1.14
E.J. Hutchins	" "	10.25
Elder & Flanigan	Bridge	43.68
Green Chandler	"	1.00
L.F. Jackson	"	.50

J. J. Eldridge	Bridge	Fund	12.19
Pinder Hurd Co.	"	"	5.90
J. F. Tanner	"	"	5.75
W. M. Eldridge	"	"	2.00
Mrs M. J. Perry	"	"	2.40
C M Jackson	G. C.	"	1.40
W. P. Phillips	" "	"	3.30
W. M. Williams	" "	"	80
O. W. Jones	" "	"	3.15
J. G. Brown	Bridge	"	2.90
J. B. Sanford	"	"	7.35
H. T. Moore or Bennett	G. C.	"	1.00
J. W. Garner	" "	"	2.10
J. H. McGee	" "	"	2.20
Jack Poe	" "	"	4.20
Alford Black	" "	"	2.4
J. H. McGee	" "	"	3.00
John Brogdon	" "	"	2.00
J. C. Williams	" "	"	1 00
W. O. Chapman	" "	"	2.00
J. T. Fitshaw	" "	"	5.7
A. A. Mauldin	" "	"	3.39
J. M. Pool Election Ret	"	"	5.50
C. N. Barr	" "	"	2.20
J. C. McDaniel	" "	"	6.75
B. T. Braud	Pauper	"	3.60
C. A. Watkins	Bridge	"	8.30
Watkins & Moore	G. C.	"	7.14
E. L. Verner	" "	"	2.62
C. T. Daniel	" "	"	1.50
News Herald	" "	"	22.28
C. P. Jackson	" "	"	6.38
J. W. Garner	" "	"	2.10
S. L. Hinton	Bridge	"	11.05
Johnson & Evans	G. C.	"	6.74
T. P. Elliott	" "	"	3.00
O. W & W. N. Spence	Bridge	"	94.95
S. G. Brown	G. C.	"	12.35
Brown & Robinson	" "	"	24.53
Brown & Robinson	Pauper	"	81.50
John Hamleton	G. C.	"	5.60
James Townley	Bridge	"	33.25
J. A. Brown	G. C.	"	1.00

The Board Adjourned to Meet the first Tuesday in April

W. E. Brown

The following Orders passed since last Meeting of the Board.

			$
Ira Love (Blasting)	G.C.	fund	4.37
P. B. Massey	Bridge	"	3.00
R. M. Bennett	"	"	15.00
Mrs. Ben Haslett	Pauper	"	2.50
Jeferson Britt	Bridge	"	1.00
G. W. Furgerson	G.C.	"	2.00
Dr. T. K. Mitchell	"	"	20.0
Johnson & Evans Dynamite & Caps	"	"	19.9
T. A. Haslett	"		114.28
N G Robinson	Br		15.00
Georg E King Co	"		448.50
W B Haslett Br			2.50

April 2nd 1901

Board Met this day April 2nd 1901
Present A.A. Martin. J.H. Hutchins & W.E. Brown
Minuts of last Meeting read and Approved.

In Matter of discontinuance of Public Road leading from Old Socian Church to Jennie Hopkins and Jones Ferry Road defered till next Meeting.

In Matter of D Lee Hardropers Claim for map of County Lines between Gwinnett & Hall defered until lines is Established and settlement by Court or Orthorities. there being objections filed and case pending for hearing.

In Matter of Knox & Lewis Lumber a/c. That they be Allowed One Dollar per hundred for Lumber. Four & 5/100 Dollars. for Pine Poles. and Balance of Charges in full. Making order Allowed on a/c. Thirty & 79/100 Dollars.

In Matter of H.J. Tribbles a/c Sawing Lumber for County. there apering a difrence in his bill rendred and the Ammount of Lumber on hand he was Allowd Fifty. Five Dollars. on a/c as rendred.

Petitions for Aid:- The following allowd Viz-

✓	A. S. Kidd Allowd per Months	100
✓	Ammerica Cooper . . .	100
✓	John Averheart . . .	100
✓	Emily Barnett . . .	100

In Matter of Changing Road at corner of J.M. Wilsons & Freemans Corner Granted.

In Matter of paying Managers of Elections of J.P. & L.C Ordred that they be allowed three Managers and that they be paid Seventy five Cents per day. Each as such, and Two dollars. for bringing in returns.

Board Met this day April 3rd 1901
Present A.A. Martin. J.H. Hutchins. D.M. Clower & W.E. Brown

In Matter of Marshal & Bucc a/cs
The Bill O.K. by J.P. Webb. Ordinry to be paid $50.70
" " " by D.T. Cain Clerk. to be as rendred Except Fifteen Dollars. Which D.T. Cain is to pay. Leaving Balance of Order paid. 16.71
One Order Dated 1894 for Cains Office Books 78.25

✓ Ordred - that Tom Thornton & Wife be Admitted to the Poore House Application made by Rev. Fowler.

In Matter of J.R. Hopkins asking change of Road bed. he was granted change provided he put same in good passable Condition.

Deed tendered by S.P. Black for land to build
✓ Court House. for Rocky Creek Dist. Same was Excepted and Ordred recorded. Also it was Ordred that there be One Hundred Dollars. Allowed for building Court House for Rocky Creek Dist.

Also that J.H. Hutchins Contract & Look after Building Rocky Creek Court House.

In Matter of Allowing Town Authorities to put
✓ Town Calaboose on Jail Lot. W.E. Brown to confere with town Authorites and Report at Next Meeting of the Board.

In Matter of Some Necary repairs in Court Room to Wit - Judges Chair. Shelving. Desk. finishing Black Board and Lamp W.E. Brown Authorized to Make sale of Old Chairs and purchase New ones and supply the other Necessities.

H. E. Brown Chair Board Co. Comrs. Presentid Contract Made by him for Misdemeanor Convicts of Gwinnett Co. With Oglethorpe Co. Commissioners Also Settlement Made With Officers having Cost in the different Cases Stating the Balance in Hands to be returned to County Treasury. Which Amount being Two Hundred and Seventy Nine Dollars & five Cents. Which was Approved by the Board.

— Contract. —

State of Georgia. Oglethorpe County.

This Contract Made and entered into the 20th day of March 1901 between the Board Commissioners of Roads and Revenues of the County of Oglethorpe. said State and the Board of Commissioners of Roads and Revenues of the County of Gwinnett. said State. Witnesses:

1st That the said Board of Commissioners of Oglethorpe County has this day agreed to hire from the said Board of Commissioners of Gwinnett County for the space of Twelve Monthes. and to continue to the end of and including the March term 1902 of Gwinnett Superior Court. All Gwinnett County Misdemeanor Convicts. for full term upon the following Terms.

For all sound able bodied first Class. Male Convicts. The said Board of Commissioners of Oglethorpe County agrees to pay to said Board of Commissioners of Gwinnett County the sum of Ten & 25/100 dollars. Each per Month. and for all others the sum of Six & 25/100 Dollars Each per Month.

2nd The Board of Commissioners of Roads and Revenues of said Gwinnett County. in Consideration of the Payment by the said Commissioners of Oglethorpe County of said hire. in advance. Hereby agrees on its part to hire all Gwinnetts County Convicts to said Board of Commissioners of the County of Oglethorpe for the space of twelve Months as above set forth.

In Witness whereof the said Board of Commissioners of Roads and Revenues of the Counties of Oglethorpe & Gwinnett have hereunto set their hands and affixed their seals the day and year first above written.

Signed in duplicate.

J. W. Tiller Clk. County Comrs of Oglethorpe County by J. W. Jarrell agt. (L. S.)

W. E. Brown Chair County Comrs of Gwinnett County (L. S.)

Approved by the Board April 3rd 1901

The following Accts. Audited and ordered paid. Viz-

J. A. Hutchins	Bridge	56.05
Hutchins & Etheridge	Bridge	45.00
Winder Hardware Co.	"	3.10
J. T. Roberts	"	3.85
J. A. Hutchins	7 Days Court & 15 Days out Work	44.00
News Herald	G. C.	10.00
John P. Webb	G. C.	17.00
D. F. Little	G C	42.5
J. P. Byrd	"	29.57
Charlie Whitehead	"	1.62
W. J. Tribble	"	55.00
Quinn & Thompson	"	54.25
J. J. Herrington	"	2.85
J. A. Parks	"	3.50
C. O. Atkinson	"	2.25
D. M. Glover	Bridge	5.00
D. J. Knight	"	514
D. F. Cain	G. C.	43.80
James Sawyer	"	16.73
Brown & Robinson	Pauper	36.17
" " "	G. C.	4.03
Knox & Lewis	"	45.34
John P. Webb	"	17.00
Marshal & Bruce	"	145.66
J. A. Wilson	"	17.00
J. R. Cain & Son	"	5.4[illegible]
Guss Hall	"	55[illegible]
Charlie Davis	"	15[illegible]
Ewing & Webb	"	25[illegible]
A. A. Martin 7 Days Court & 1½ Days out	G. C.	17.00
D. M. Glover 6 " " & 2 " "	"	16.00
W. E. Brown Clerk Sup.	"	25.00
W. E. Brown 7 Days Court & 10 Days out	"	31.00
W E Brown Check to C. Hardware	"	11.00
F. L. Harris	"	4.06
Harve Morton	"	4.00

Orders Drawn for the following Acts since last Meeting of the Board.

W. J. Rawlins	Bridge	Fund	4.90
Beck & Gregg Co.	Gen. Co.	"	7.05
W. E. Brown	" "	"	11.75
J. A. Camp	Bridge	"	5.75
T. A. Smith	Gen. Co.	"	19.27
W. E. Brown	" "	"	25.75
W. M. Britt	" "	"	100.00
Mrs Haslett	" "	"	2.50
W. B. Haslett	" "	"	18.75
J. M. Swords & J. O. Hadaway	Gen. Co.	"	6.00
Brown & Robinson	" "	"	40.75

W. E. Brown Chair

Lawrenceville. Ga. May the 7th 1901
The Board of County Commissioners met this day Present:
D. M. Clower. J.H. Hutchins & W.E. Brown
In the Matter of D Lee Hardnoper claims for Making Map of Gwinnett County lines between Hall and Gwinnett Counties. It was ordred that the Chairman Board Co. Comrs. get W L Hutchins Esq to look after Objections filed by the Retiring Board and advise with Chairman as to Settlement with D Lee Hardnoper and in adjusting difarences as to line and Settlement.

J. J. Ethridge on request was admitted before the Board claming that the County is due him and his Brother damages for their Engine braking in and fawling through Bridge July 1899 Near Jos Deacons. He proposes to compromise by the County paying him Thirty Dollars. Consideration defered till next Meeting of the Board.

J.H. Hutchins Reports Rocky Creek Court House Completed and received by him as per Contract

Recomended that there be an order passed to pay E.L. Martin & L.E. Strickland. One hundred Dollars. the Amount allowed for Building Same.

J.H. Hutchins reports having received One & 50/100 Dollars for Old Lumber. and that he paid said Amt. out for repairs on Bridge Near Poes.

There Not being a full Board the Matter of Purchasing New Site for Poore House was defered until regular Meting First Monday in June. 1901
The Board Adjorned.
W.E. Brown Clerk.

Lawrenceville. Ga. May 1st 1901

The following Orders Drawn since last Meeting of the Board.

				$
May	1	E. S Garner	Bridge	46.77
"	1	Anderson Steel Co.	"	41.22
"	3	Harve Morton	G. C.	4.00
"	7	J. H. Hutchins	Bridge	2.56
"	7	E. P. Martin & L. E. Strickland	G. C.	100.00
"	7	E. H. Buchanan	Bridge	6.00
"	11	T. A. Haslett	G. C.	40.8
"	13	Dunning & Son	Bridge	5.0
"	23	T. A. Haslett Prisoner to asylum	G. C.	20.0
"	25	H. L. Hutchins Legal Serv.	G. C.	11.00
"	25	H. E. Brown Expense Bill	G. C.	7.00
"	30	W. B. Haslett	Pauper	18.7
June	1	T. A. Haslett	G. C.	23.8
"	1	Harve Morton	G. C.	4.00

June 3rd 1901

The following was adopted as Pauper pay roll for the Next three Months Viz:

✓	Caroline Daniel	150	✓	Jas Donalson	150
✓	F. M. Smith	150	✓	C. A. Flinn	100
✓	Francis Evans	100	✓	M. J. Smith	100
✓ ×	Moses Brand	× 150	✓	Flanigan + Osborn	200
✓	Easter Spence	100	✓	Mrs Geo. Wiley	150
✓	Sam Dillard	100	✓	Louisa Rhodes	100
✓	Mrs Oliver	150	✓	Sarah Gallaway	150
✓	Jack Casey	250	✓	Margret Bailey	300
✓	Sallie Gower	200	✓	Cathren Brown	150
✓	Francis Etchison	150	✓	Mary Brogdon	150
✓	Mrs Whitworth	150	✓	Eliza Brownlee	150
✓	Eliza Pruitt	150	✓	Melvinia Herrington	150
✓ +	Tom Thornton	× 100	✓	Miley Haney	100
✓	Eliza Wiggins	250	✓	Mrs Amos Hadaway	100
✓	Frank Gower	100	✓	L. J. Baldwin	100
Emaline ✓	Eliza Haney	150	✓	Mrs S. J. Downs	200
✓	Phola Titshaw	150	✓	Emlie Lord	100
✓	Mrs Osborn	200	✓	Anda Smith	150
✓	Emanda ~~Jeans~~	100	✓	Richard F. Morgan	100
✓	Sarah Hurt	150	✓ ×	H. S. Kidd	× 100
× ✓	R. M. Edwards	× 100	✓	Americus Cooper	100
✓	John H. Bailey	150	✓	John Averheart	100
✓	Mrs Jack Hit	100	✓	Emlie Barnett	100
✓	E. P. Edwards	200	✓	Sophronia Glaze	200
✓	Bob Dalton	150	✓	Dolly Moore	150
✓	John M. Crow	100	✓	Mrs Geo. Bailey	150
✓	Polly Brown	100	✓	Betsy Ethridge	150
✓	Nancy Segraves	150	✓	Easter Bush	100
✓	J. M. Knight	150	✓	Nancy Jones + Sisters	300
Dead × ✓	Elijah Biggs	× 150	✓	Amanda Gilbert	200
✓	Nancy Wright	300	✓	W Z L Cain	150
✓	Hester Kelley	100	✓	Martha Tarpley	150
✓	Amanda Cole	100			
✓	Susan Lee	200			
✓	Peggy A. Cain	100			
✓	Mary Bowen	100			
× ✓	Edna Poe	× 200			
✓	Mrs Gossett	300			
✓	Mrs M. A. Bennett	100			
✓	Betsey Brown	250			

Lawrenceville. Ga June 3rd 1901
The Board Met This day Present.
W.E. Brown. A.A. Martin. D.M. Glover. & J.H. Hutchins.
There being a Claim rendred against the County for damadges of Thirty Dollars. for Engine tearing through Bridge Near Deacons July 1900 Claim made by Ethoudge Brothers.
It was Ordred to pay them the sum of Fifteen Dollars If same would be accepted in full Settlement of Claim for damages.

Petition against Discontinuance of public Road leading from Norcross and intersecting with Jones Ferry road Considred Dist Road Commissioners having recomended same to be discontinued

Petition having ben filed and Citation Run to discontinue public Road from Old Goshen Church to Jennie Hopkins place. Objections having been filed against discontinuance. final action defered till action was taken on New Road petition that Intersects on with said Road and leading South direction to Mrs Masons place.

It was Ordred that Citation run for new road leading from Jenny Hopkins place by T.M. Tanners Intersecting public Road near Mrs Masons place.

Petition Considred asking for the discontinuance of Public Road commencing at or near Jeff Britts running out to or near Joe Hannah thence to James McDaniels ford and to Kilan Hill same to be refered to Dist Road Commissioners.

Petition for Discontinuance of public road Near Caubells Shop runing by Widow Caubell and Intersecting Loganville road at E.J. Masons place. to be refered to dist Road Commissioners.

In Matter of New Road leving the Monroe Near W.T. Chambles running by residence of E.V. Wood intersecting Mexican Sloal road Near S.P. Clacks there being an order granted for the opening of said Road, Also there being a petition filed against said order. petition being considered and objections heard it was ordred that dist Road Commis-

ioners be notified to open said Road.

Petition for New Road read and refered to Dist Road Commissioners for Road leading through lands of H. H. Wilson & Wyat Wilson Intersecting Bogan Road and New Road.

The Chairman reported that the objections to County lines Survey was sustained and an agreement gone into that the Gwinnett & Hall County authorities Meet June 25th Inst. to Survey the lines between said Counties. W.E. Brown & T.C. Burton was to look after and Employ such help as nesary for the Survey.

A Petition for new Bridge across ✓ creek near Mose Dillards defered till next Meeting

Petition for new District at Glaster defered till Next Meeting.

Petition for new Road from Burnside to Math Jones Refered to Dist Road Com's.

Ordred that the Clerk give legal Notice that the County will not be responsable for damadges occurring from trusting through Bridges and crossways of any Engines or Wagons or other things where their Weight Exceeds Five Thousand pounds.

The following Accounts audited and ordred paid Viz:

Johnson & Ivey	G C	2.87
" " "	" "	9.25
" " "	" "	5.65
" " "	" "	8.16
J. F. Wilson	" "	26.32
Singleton Bros	"	1.12
W. T. Burns	G. C.	1.95
A A Martin	G. C.	4.92
L. P. Black	" "	17.00
J. P. Webb	" "	2.70
J. A. Ambrose	Pauper	6.10
F. F. Julian	G.C.	16.14
J. T. Barber	J.C.	

J.H. Parks	G.C. pauper Burial	3.00
J.H. Parks	G.C.	9.10
J.R. Cain	" "	9.00
W. J. Robuck	" "	75
J.R. Cain	man-Election G.C.	4.25
B.P. Bradlove	G.C.	75
Ethridge Bros	Br.	9.50
J.A. Hannah	"	1.00
J.G. Hood	G.C.	3.99
G.H. Barker	" "	7.08
D.H. & W.N. Spence	Br.	12.95
W.E. Brown Clk Services	G.C.	25.00
W.E. Brown 6 Days	" "	12.00
Brown & Robinson	Pauper	40.57
" " "	G.C.	1.40
John New & Greason	Br.	1.50
Hagood & Mills	G.C.	19.83
W.M. Jordon	" "	3.00
" "	" "	3.00
J.H. Parks	" "	9.50
Ethridge & Co.	" "	40.00
Jas H. Nowell	" "	15.40
J.H. Hutchins Servi	" "	14.00
J.C. McDaniel	Br.	14.56
P.R. Chessier	"	18.75
C.P. Jackson	"	28.65

The fowlling Names were added to the pauper List.

Nancy Jones & Sisters	allowed	3.00
Sophronia Glaze		2.00
Dolly Moore		1.50
Miss George Baily		1.50
Betsy Ethridge		1.50
Easter Bush		1.00

Resignation of W.T. Cauly accepted.

Chairman of the board was authorised to Notify Dist Road commissioners to meet with County Commissioners July 11th 1901

W E Brown
Chairman Board cc

The following orders paid since last Meeting of the Board.

T. K. Mitchell (County Physician)	G.C.	20.00
W. J. Turner	Bridge	54.84
T. A. Haslett	G.C.	12.25
Harve Marton	" "	4.00
J. C. Lovin	" "	11.64
Ethridge & Bowen	" "	6.19
A. D. Freeman	Bridge	7.32
E. J. Mason	Gen Co.	7.35
T. A. Pate	" "	5.76

W E Brown
Chairman Board

Lawrenceville. Ga. July 10th 1901

The Board Met this day present.
D M Clower J.H. Hutchins & W.E. Brown.

The Minutes of last Meeting read and approved.

In Matter of discontinuance of Public Road from Cambells Shop on Rock Bridge Road to E.J. Masons place. Dist. Road Comissioner report same as being of no public utility It was ordred that Citation run for discontinance.

In Matter of Petition for changing of road at Bethany Church J.E & W.A Hill having given their writen consent to furnish half of land. The change being agreed upon the Church was to do the work for said change. It was ordred opened and worked by road hands.

July 11th 1901

Board met this day present.
D.M. Clower. J.H. Hutchins. A.A. Martin
T.C. Burton & W.E. Brown.

A Petition read and considred asking a change of Bridge site at Langleys Bridge across Suwannee Creek also a writen consent for change by Mr Strickland owner of Land nesary for aproches on both sides of the creek. A.A. Martin & W.E. Brown to go and investigate the advisability of change and give the Matter such discretion as in their Judgement best.

Petition for New Road from E.W. Vanices to Hall County line. Refered to Road Commissioners

E P Edwards to be reinstated on civil Role

In Matter of Balance due Knox & Lewis Fourteen & 57/100 Dollars. same Ordred paid.

In Matter of Balance due W. J. Tribble for Lumber Sawed for County. it was agreed to pass him an order for Fifty Dollars. same being a full settlement of Acct.

✓ W. Z. L. Cain Reinstated on aid list @ 1.50 per Month

W E Brown to look after and have built a Bridge across Bay Creek at Willie Burns old ford.

Petition for Change of Dist. line Considred. and ordred proper action be taken.

In Matter of Bridge across Crowndin Creek. ordred that J. H. Hutchins investigate cost and report at Next regular Meeting.

Petition for new Dist. at Gloster Defered.

W E Brown to investigate probable cost of ✓ repairs on Court House and to report at Next Meeting of the Board.

✓ In Matter of Sewerage from Jail W E Brown to take Charge and look after Same.

✓ Petition for aid for Mrs Amanda Gilbert Ordred She be placed on Monthley Roll @ 2.00

The Dist Road Commissioners were requested to take part or assist in outlining and classifing ✓ the Roads in the County. Work not entirely completed as some of the Dist were not represented.

The Fowling Accts Ordred paid. - Viz-

W & E. E. Brogdon	Br.	10.49
M. H. Benson	"	10.75
J. H. Hawkins	G.C.	9.28
A. J. Martin	"	17.73
D. M. Glover	"	16.00
W. E. Forester	"	1.65
W. J. Tribble	"	50.00

Jos Hutchins	G.C.	6.00
J.P. Webb	" "	17.00
Knox & Lewis	" "	14.50
Mrs Haslett	Pauper	2.50
J.G. Brown	Bridge	4.05
J.H. Hawkins	G.C.	31.33
Denning & Son	Bridge	8.16
T.A. Haslett	Gen. Co.	106.72
W B Haslett	Pauper	18.75
Horne Morton col	Gen. Co.	4.00
G. Legg	" "	28.05
Brown & Robinson	Pauper	31.41
W. J. Turner	Bridge	32.50
W. E. Brown	Gen. Co.	16.00
W. E. Brown	" "	7.50
W. E. Brown	" "	27.35
M. S. Cornett	" "	18.65
J. G. Brown	Bridge	7.75
T.A. Haslett	Gen. Co.	49.82
L. S. Glover	" "	18.00
James Brown Jr	" "	16.00
C.L. Alha	" "	6.00
John Brown	" "	5.00
Dinkins & Davidson	Bridge	20.95
J. F. Smith	"	1.65
W. E. Brown	Gen. Co.	28.18
J.E. Johnson & G.H. Bennett	" "	5.25
J.M. Markham	" "	16.00
Rutledge & Mower	Pauper	32.35
Green Jones col	Gen. Co.	1.95
John L Hazelrigs	" "	1.80
Smith & Harris	Bridge	3.50
Anchor Supply Co.	Gen. Co.	13.00
G.K. Biffle & Son	Bridge	10.90
James Coker	"	3.35
J.A. Brown	"	12.00
J.O. Hadaway	"	12.00
Brown & Robinson	Pauper	20.81
J.G. Brown	Gen. Co.	3.20
T.A. Haslett	" "	165.89
J.W. Britt	Bridge	20.06

We have examined this Record and find it neatly and correctly kept.

J. R. Hopkins, J. G. Lovellace, J. E. Sudderth } Committee

Term 901

Lawrenceville. Georgia. Gwinnett County. Sept. 2nd 1901.
The Board met this day. present. T. C. Burton. D. M. Glower, J. H. Hutchins. A. A. Martin & W. E. Brown

✓ Aid asked by Mrs Taylor alowed 1.50 per Month.

In Matter of County line between Gwinnett & ✓ Hall Counties the line having been run and Map Submited by D. Lee Wardroper who was appointed to do the Work by the Governor. W. E. Brown was appointed to investigate correctness of Map & line and if satisfactorly to accept same and pass Orders for Settlements. Otherwise file Objections to same.

✓ Aid asked for Steward Brooks and wife Defered.

In Matter of Acct against the County for ✓ Inquest of J. E. Nelson it was Ordered that an Order be Drawn as follows:-

James Wilson Coroner	10.00
Jurors & Baliff 1.00 Each	7.00
Dr Bagwell	5.00
Dock Brand for Burial Expences	6.00
	$25.00

In matter of New Road. Commencing at ✓ Jennie Hopkins place Running by Mason place and intersecting Lawrenceville Road at W. L. McDaniels. Commissioners to have Orders to open Same.

District Road Cominissioners Reported ✓ Road from Cambells Shop to E. J. Masons to be of no public utility the same is Discontinued.

Sept. 3rd 1901

County Commissioners Met - present - A A Martin. T. C. Burton, D. M. Clower. J. H. Hutchins and W. E. Brown.

Mr. Kent asked aid for J. O. Kent same Considred and Refused.

In the Matter of Electing County Physician for the Ensuing year. There being two applicants - Viz - Dr. T. K. Mitchell + Dr. A. M. Winn Election held by balot Dr. A. M. Winn was duly Elected.

Mr. W. B. Haslett was asked to make a general Statement as to work as Keeper and other things pertaning to the farm. after some consideration the Board proceeded to Elect a Keeper for the year 1902 There being three aplicants W. B. Haslett. Thomas Haney and F. M. Mills.

F. M. Mills was at $250.00 per Year to be paid Monthley giving the County his entire time at such work as directed by board or Charman Board Co. Comis -

J. D. Pane was apponted Dist. Road Commission in place of W. M. Shelley. also Marshal Gunter apponted to take place of G. W. Suddeth Sugar Hill Dist.

J. H. Hutchins athorized to have Bridge built across Drawning Creek near Mr. Dillards place.

J. D. McBrarer appointed Dist. Road Commission of Goodwins Dist.

Chairman Bd Authorised to pass Order for J. P. Byrds services and time on County line. also to pass order for N. L. Hutchins Services.

A. A. Martin to have Bridge built near W. H. Knox also Over Creek between Dr. Weir and Duluth.

Sept 3rd 1901

The following Ammounts were levied for State + County Tax for year 1901 viz

General County purposes	11.60	on	100. Dollars
Jury "	.07	"	" "
Bridge "	.08	"	" "
Pauper "	.08	"	" "
Public Building "	.01	"	" "
State tax	54.40	"	" "
Making total State + County	90¢	"	" "

The following Accts were Audited and ordered paid - viz -

T. A. Pate	G.C.	$1.10	M. A. Blakey	Br-	$1.41
Jefferson Britt	G.C.	4.15	E. J. Hutchins	"	8.50
E. J. Mason	Br-	45.50	Elder + Flanigan	"	173.48
F. J. Linsey	"	9.06	R. F. Cross	G.C	1.50
J. W. Haney	pauper	5.95	The Foot Davies Co.	" "	6.25
E. S. Garner	G.C.	1.95	C. A. Gouge	Public	2.50
N. S. Robinson	pauper	4.07	J. H. Hutchins	G.C.	20.00
G. W. Pharr	G.C.	3.99	J. H. Wilson	" "	28.00
Jno. P. Webb	" "	17.00	J. P. Byrd	pauper	9.15
N. R. Wiley	" "	1.50	Harve Morton	G.C.	4.00
News-Hearald	G.C.	23.44	J. O. Hadaway	Br-	3.00
W. F. Chamblee	Br-	34.75	A. A. Martin	G.C.	13.00
W. B. Mathis	"	39.63	Adams + Bentley	Br-	76.74
John C. King	"	36.00	W. E. Brown	Clk	25.00
Sammons Bros	G.C.	75¢	W. E. Brown		44.00
J. H. Parks	Br.	9.44			
W. B. Mathis	"	13.33			
W. Wilson	"	35¢			
Jacobs + Langley	G.C.	10.20			
D. J. Mcmett	" "	2.50			
J. O. Hawthorn	" "	8.50			
Geo. D. Barnard + Co.	G.C.	13.32			
Ethridge Bros	Br-	6.00			
Jas A. Daniel	"	9.44			
S. F. Pirkle	"	7.50			
J. M. Williams	"	5.50			
Winder Hwd Co.	"	6.20			
W. B. Chandler	"	5.95			

The following Orders issued since meeting of the Board. -Viz-

W. L. Hutchins G.C.	$20.00	W.B. Mathis G.C.	$1.50
W. A. Bass. Br.	6.64	W. T. Barnes Br	7.50
W. L. McDaniel "	51.05	J.H.L. Woodruff "	8.25
W. L. King "	125.41	J. J. Etheridge & Bro. Br.	15.00
Emory & Simpson G.C.	4.50	C.E. Britt G.C.	4.20
F. K. Mitchell "	20.00	J.A. Brown & Jno. Swords Br.	15.50
J.A. Brown & Jno. Swords Br.	24.50	J.W. Garner "	1.65
Dinkins & Davidson Br.	19.23	J.G. Brown "	4.75
C.M. Davis G.C.	75	J.A & James Brown "	12.7
W.B. Haslett pauper	18.75	D.T. Williams G.C.	5.00
T.A. Haslett G.C.	249.70	Dilmus Jacobs "	1.00
T.G. Chapman "	40	C.C. Williams "	1.00
Harve Morton "	4.00	W.B. Haslett P.	18.75
Wood & Carmichael G.C.	15.00	Harve Morton G.C	4.00
D.T. Williams G.C.	3.00	Williams & Lockridge	6.62
Mrs L.H. Crow P.	1.00	J.G. Brown Br.	11.50
X E. Lee Vandiver G.C.	116.85	J.G. Brown Br.	16.40
Brown & Robinson P.	34.07	J.B. Smith G.C.	40.62
" " " G.C.	8.67	J.A. Brown Br.	37.95
J.A. Brown Br.	16.00	A.T. Patterson G.C.	4.85
W.H. & E.E. Brydon "	80.71	J.P. Byrd " "	33.96
Brown & Robinson P.	29.87	Simmons Bro's " "	8.03
W.E. Brown Br.	2.00	C.B. Pool " "	6.42
E.F. Little "	40.00	W.E. Smith " "	15.00
E.J. Mason "	56.00		
Sam Lee col "	4.39		
W.E. Brown GC	40.00		
J.L. Brown " "	5.75		
W.T. Brown " "	3.75		
Mrs John M. Crow P.	1.00		
W.B. Haslett P.	18.75		
Harve Morton	4.00		

Lawrenceville. Ga. Nov. 5th 1901
The Board Met this day present.
D. M. Bloomer. A. A. Martin and W. E. Brown

Matter of Extending Bridge at Dobbins place on Sweetwater Creek. Defered untill December Meeting of the Board.

Petition to continue public Road near the residence of W. W. Webb said road already on the public to the Gwinnett County line. same refered to road Commissioners.

✓ Aid - Allowed Mr. + Mrs. Step $1.00 per Month Each

✓ Aid - Allowed Mrs Pottiemie Brownlee $1.00 per Month.

✓ Aid - Increased Embley Nancy $1.00 Making $2.00 per Month

✓ Aid - Ask for Mrs Eva Dalton + Children allowed $1.50 Month

✓ Allowed. Mrs Sallie Gower for Winter Clothing $4.00

✓ Allowed. Mrs. L. J. Dows $1.00 Increase Making $3.00 Monthly

✓ It was Ordred that Mrs Hadaway be admited to the poore house

✓ It was Ordred that Hester Kelley col. be admited to the poore house.

Ordred. That Mrs Nancy Segraves be droped from
✓ aid role.

M. S. Cornett having filed application to be released from James Wilsons bond as Coroner it was ordred that said James Wilson be furnished with Copy of application for relief also given notice to show Cause if there be any why M. S. Cornett should not be released as Bondsman at December meeting of the Board Co. Comm
after investigation this order reversed the Board having no jurisdiction

In Matter of James Wilson Inquest and Burriel a/c of Arch Wydom col. Defered untill meeting in December of Co. Comis.

W. E. Brown Reported that he Received Three Hundred + Fifteen Dollars. Convic hire returnable to the County. of which he has returned to County Treasure.

W. E. Brown Clk. Co. Comis.

The following Names has been allowed until
opposite Name until further Ordred.
This the 5th day of Nov 1901

	per Month.		per Month.
✓ Caroline Daniel	2.00	✓ E. P. Edwards	2.00
✓ F. M. Smith	1.50	✓ Bob Dalton	1.50
dead ✓ Francis Evans	2.50	✓ John W. Crow	5.00
✓ Easter Spence	1.00	✓ Polly Brown	1.00
✓ Sam Dillard	1.00	✓ J. M. Knight	1.50
✓ Mrs Oliver	1.50	✓ Nancy Wright	4.00
✓ Jack Casey	2.50	✓ Amanda Cole	1.00
✓ Sallie Gower	2.00	✓ Susan Lee	2.00
✓ Francis Etchison	1.50	✓ Peggy A. Cain	1.00
✓ Mrs Whitworth	1.50	✓ Mary Bowen	1.00
Suspended ✓ Eliza Pruitt	1.50	✓ Mrs Gossett	3.00
✓ Eliza Wiggins	2.50	✓ M. A. Bennett	1.00
✓ Frank Gower	1.00	✓ Betsy Brown	2.50
✓ Emaline Haney	2.50	✓ Joe Donalson	1.50
✓ Pholo Titshaw	1.50	✓ C. A. Flinn	1.00
✓ Mrs Osborn	2.00	✓ M. J. Smith	1.00 Suspended
✓ Emanda Jeans	1.00	✓ Flanigan & Osborn	3.00
✓ Sarah Hurt	1.50	✓ Mrs Geo. Wiley	1.50
✓ John H. Bailey	1.50	✓ Louisa Rhodes	1.00 Left County
✓ Mrs Jack Hitt	1.00	✓ Sarah Galloway	1.50
✓ Margret Bailey	4.00 ~~3.50~~	✓ Betsy Etheridge	1.50 dead
✓ Cathern Brown	1.50	✓ Easter Bush	1.00 Susp
✓ Mary Brogdon	1.50	✓ Nancy Jones & Sisters	3.00 Dropped
✓ Eliza Brownlee	1.50	✓ W. J. L. Cain	1.50
✓ Melvinia Herndon	1.50	✓ Amanda Gilbert	2.00
Dropped ✓ Milley Haney	1.00	✓ Mr & Mrs Stop	2.00
✓ L. J. Baldwin	1.00	✓ Polthenia Brownlee	1.00
✓ S. J. Downs	3.00	✓ Mrs Eva Dalton	1.50
✓ Emlie Cox	1.00	✓ Anda Smith	1.50
✓ R. F. Morgan	1.00	✓ Americus Cooper	1.00 Susp
✓ John Averheart	1.00	✓ Emlie Barnett	1.00
Dead ✓ Sophronia Glaze	2.00	✓ Dolly Moore	1.50 Susp
✓ Mrs Geo. Bailey	1.50	✓ Jane Smith	1.00
Suspended ✓ Mrs Fox	1.00	✓ A. J. Brooks	1.00
✓ Poly Daniel	1.50	✓ Joe Taylor	1.50
✓ Lucresa Hewett	1.50	✓ Mrs Will Morris	2.50
✓ Mrs. King	1.00	✓ Chairy Thurston	1.00
✓ Mrs Ellen Gouge	1.00	✓ Nettie Tullis	1.00
✓ Hannah Martin	1.00	✓ David Hall	1.00
✓ J L England	1.00	✓ Sophronia Herrington	1.00
✓ Robert Williams	1.50	✓ Mary Pruitt	1.50
✓ Martha Tarpley			

The fowling orders paid since last meeting of the Board.

Nov. 6 to	C. B. Pool	G.C.	2.90
" 6 "	D. F. Cain	" "	59.25
" 6 "	W. W. Wilson	" "	5.00
" " "	R. F. Martin	" "	2.10
" " "	John P. Webb	" "	17.00
" " "	Rutledge & Clower	G.C.	5.25
" " "	Johnson & Evans	" "	20.46
" " "	G. F. Pharr	Br.	1.05
" " "	News-Herald	G.C.	13.35
" " "	News-Hearald	" "	8.75
" " "	F. L. Cain	Br.	4.25
" " "	W. A. & J. R. Singleton	Br.	11.49
" " "	W. C. Barner	G.C.	32.50
" " "	Jenie Krenzier	G.C.	40.98
" " "	Adams & Bentley	Br.	25.93
" " "	P. H. Staples	Br.	19.91
7 "	Mrs. Haslett	p.	2.50
" "	Cook & Son	G.C.	3.20
" " "	A. A. Martin	G.C.	5.20
" " "	W. S. Mills	Br.	14.06
" " "	M. H. Simms	Br.	2.56
" "	J. W. Britt	Br.	4.40
9 "	J. M. Suddeth	Br.	64.98
11 "	T. B. Garner	G.C.	15.30
15 "	Brown & Robinson	p.	42.13
18 "	O. L. Atha & J. A. Brown	Br.	10.00
	D. F. Little	Br.	60.00

Lawrenceville Ga. December 2nd 1901
The Board Met this day present D.M. Glover
J.H. Hutchins & W.E. Brown.

In Matter of James H. Wilson Inquest ordred that Inquest and Burriel Exspences of Arch Wisdom be defered Until Next Meeting of the board.

✓ W.L. McDaniel come before the board to file objections to opening public Road through his farm Said road being the one intersecting the Lawrenceville & Decatur Road Near his Residence. He was informed that Order had been given Dist. Road Commissioners to open said road that his objection was too late.

Citation ordred for opening public Road from Burnuda to Nath Jones.

It was agreed to give W.O. Cain Five Dollars to build Bridge over Branch on his Mothers farm.

Aid: Ordred increase 150 per Month for Francis Evans Making		2.50
" " " 100 " " " Nancy Wright	"	4.00
" " " 100 " " " Flanigan & Osborn	"	3.00
" Allowed Jane Smith	"	1.00
✓ " " Mrs Fox	"	1.00
✓ " " A.J. Brooks	"	1.00

W Brown
Clerk Bor C C

January 7th 1902

The Board met this day - present.
D. M. Clower, A. A. Martin, J. H. Hutchins & W. E. Brown

In Matter of Inquest claim of Arch Wydon Co. Same was Ordred paid.

In Matter of Burial expences of Harett Hazelwig the County to asume Seven Dollars. of the Expspences.

It was Ordred that Mr Hilyard Wells be allowed Three Dollars. for Making Coffin for Louis Lawrence Co.

Two Bridges reported to be repaird in Garner Dist. D. M. Clower to look after same and have work done.

Road Commissioner in Duluth Dist. appointed John McDaniel in the place of Clairdy.

It was ordred that W. E. Brown and J. H. Hutchins buy a Milk Cow for the poore farm.

W. E. Brown to purchase horse feed and other Nessary Things for the poore farm.

Ordred that the Jones Girls be droped from aid Role.

W. E. Brown to communicate with Steel Bridge Co. Brown & D. M. Clower to investigate cost of a Steel Bridge at Rock Bridge Yellow River and Communicate with others of the Board.

Orders drawn since Meeting of the Board December 2nd 1901

Foot & Davies	G.C.	$234.00
J.H. Hutchins	Bridge	17.35
John M. Williams	Br.	36.74
J.H. Hutchins	G.C.	26.00
Elder & Flanigan	Br.	7.81
J.M. Pool	Br.	64.95
Winder Hardware Co.	Br.	3.10
Flanigan & Elder	Br.	51.35
T.K. Mitchell	G.C.	10.00
M.S. Cornett	G.C.	3.00
R.D. Johnson	G.C.	75¢
J.G. Wood	G.C.	1.76
J.H. Wilson	G.C.	17.00
Rutledge & Glover	pauper	14.26
D.T. Cain	G.C.	9.00
C.Y. Born	G.C.	49.45
W.E. Brown	" "	62.00
Dinkins & Davidson	Br.	2.85
D.M. Glover	G.C.	18.00
John P. Webb	" "	17.00
John V. Bolton	Br.	1.50
W.P. Hopf & Son	Br.	2.25
J.W. Haney	G.C.	13.60
W.A. & J.R. Singleton	Br.	44.2
W.T. Nesbit	GC	12.05
W.T. Nesbit	pauper	5.00
John H. Grier	Br	37.38
" " "	"	7.77
A.A. Martin	G.C.	10.00
W.B. Haslett	pauper	18.75
Mrs W.B. Haslett	"	11.47
J.A. Brown	pauper	3.37
G.H. & G.S. Davis	Br.	3.50
L.H. Crown	pauper	1.00
Dr. A.M. Winn	G.C.	20.00
Harve Morton	" "	4.00
A.T. Patterson	pauper	3.00
J.B. Mills LC	G.C.	12.21
W.L. Craft	Br	20.00
Brown & Robinson	pauper	45.71
Sallie Gower	"	4.00
S.S. Brown	GC	75

T. A. Haslett	G.C.	20.16
A. M. Quinn	Br.	31.31
W. J. Simmons	paw	5.75
R. D. Coney	Br	16.98
O. L. Acha	Br	3.50
W. B. Haslett	paw	18.75
C. M. Davis	Br.	35.48
G. H. Suddeth	G.C.	2.10
Bagwell Drug Co.	" "	4.90

Fowlling Orders drawn since Meeting of Board January 7th 1902

Harve Morton col.	G.C.	$ 4.00
T. A. Haslett	" "	140.25
F. P. Elliott	Br.	19.80
J. W. McGee	"	5.00
J. G. Brown	"	8.30
J. B. Cole	"	2.75
J. W. B. Maughon	G.C.	1.80
F. P. Elliott	Br.	12.00
J. W. Britt	"	13.50
M. D. Cauley	"	12.00
Elijah Flanigan	"	1.69
Elder + Flanigan	"	23.46
J. M. Williams	"	10.50
Winder Hwd Co.	"	6.00
J. H. Hutchins	G.C.	22.00
Elijah Flanigan	" "	20.00
W. O. Cain	Br.	5.00
Andrew W. Brown	"	17.50
John M. Wilson	G.C.	45
S. J. Lockridge	" "	20.00
Sammons Bros	paw	2.20
O. R. Juhan + Co.	G.C.	8.10
W. T. Tanner	Br.	2.05
Adams + Bentley	Br.	18.00
W. T. Nesbit	Br.	3.00
Pittard + Kenney	"	11.86
Burel + Robinson	"	3.00
J. H. Wilson	G.C.	27.00
John P. Webb	" "	11.10
J. H. Wilson	" "	31.10
Dr. O. B. Tucker	" "	34.75
John B. Brogdon	" "	59.20

J.T. Baxter	G.C.	18.00
J.G. Brown	" "	30.00
W.T. Nash	Br	34.44
W.D. Simms	"	8.75
Joseph Pratter	G.C.	63.00
Cansel + Benton	"	20.31
Mr. Jenkins	" "	16.25
Hilyard Wells	pauper	3.00
W.E. Brown	G.C.	21.95
W.C. Holbrooks	Br.	53.60
E.S. Garner	"	39.95
J.B. Nash	pau.	5.62
Hayes + Drake	G.C.	36.70
Shadburn + White	" "	109.20
N.L. King	Br.	9.60
F.M. Mills	pauper	21.00
Dr. Cofer	"	5.00
Brown + Robinson	"	33.42
J.P. Webb	G.C.	11.00
J.C. King	Br.	30.00
Smith + Harris	"	3.20
T.A. Haslett	Gen Co.	106.60
Beck + Grigg Hwd Co	Br.	36.09
Rutledge + Cleaver	pauper	10.15
W.M. Jordon	Br.	57.98
E.W. Simmons	Br.	5.00

Lawrenceville. Ga Feby 4th 1902
The Board Met this day present.
D. M. Glover. T. C. Burton. A. A. Martin J. H. Hutchins
and W. E. Brown.

Report of dist. Road commissioners on Road in Ben Smiths dist. + Rocky creek. Citations ordered for Same.

Petition for New Road from Medlow Intersecting Peachtree Road refered to dist. Road commissioners

Petition read and considred for new public road to lead from the Thompson Mills on Lawrenceville road the direction of Buford and Intersect with new public road Near the residence of S. M. Puckett. Ordered refered to road commissioners.

T. C. Burton to have New Bridge Built on New Road from Buford to Harmoney

George Hudmon col. admited to poore house.

In Matter of damadge Claim of John W. Yancy claming damadge for horse at Braunetts Bridge of $15.00 he was tendred $5.00 Dollars. in full Settlement of Claim which he accepted. It was ordred he be paid.

In Matter of petition for change of dist. line between Goodwins. Duluth + Martins dist. ordred that Commissioners be appointed. Commissioners A. M. Quinn. G. A. Huff + James King

In Matter of New dist. to be made from Martins + Cates dist. It was ordred that Commissioners be appointed. Name of dist. to be Gloster.

Petition heard from Messrs W. McDaniel. Cash and Garner for a Bridge across Beaver Ruin Creek Near Sweet water church. Same to be considred

2/4/1902

In Matter of Receiving and Considering Bids for Steel Bridge at Rock Bridge and letting out and Making Contract for Same W.E. Brown & D.M. Glover appointed and authorised to attend to Same.

In Matter of Repair on Court house W.E. Brown to look after and have work done.

Citation having been run and there appearing no objections to new public road from Bermuda to Nath Jones It was ordred that said road be opened.

In Matter of Dr. T.K. Mitchell Claiming pay for three Monthes Services as County physician after the Election of Dr. A.M. Winn Sept. 6th 1901. It was considred that he was not County physician after said Election.

Aid Alowed	Poly Daniel	15c per Month
"	" Joe Taylor	15c " "
"	" Lucrusa Hewett	15c " "
"	Increased Caroline Daniel	50¢ " "

The following accts audited and ordered paid

J. W. Bennett	Br.	8.30
John Drummons	Gen. Co.	1.15
Etheridge & Harrison	" "	49.85
J. M. Pool	Br	119.12
S. D. Harrison	Gen. Co.	6.00
Hutchins & Etheridge	Br.	8.95
J. M. Morrison	"	1.89
J. H. Hutchins	"	4.20
Smith Hardware Co.	Gen. Co.	4.90
J. H. Hutchins	" "	14.00
Knox & Lewis	Br.	38.47
W. E. Brown	Gen. Co.	5.00
C. B. Pool	" "	4.25
J. S. Mills	" "	1.15
John R. Cain	" "	8.50
News-Hearld	" "	8.51
J. W. Guthrie	" "	4.25
J. H. Wilson	" "	42.00
Jos P. Austin	" "	.85 d
G. H. Suddeth	" "	8.51
G. H. Suddeth	" "	8.56
J. A. Ambrose	pauper	8.83
Sam Kemble	Gen. Co.	45.00
W. T. Brown	pauper	2.00
S. A. L. R. Road	Br-	2.71
Brown & Robinson	pauper	38.92
" " "	Gen. Co.	8.61
J. K. Hamilton	" "	4.25
W. D. Simms	pauper	3.50
Hutchins & Etheridge	Br.	45.00
W. T. Chandler	Br-	15.99
Johnson & Loving	"	.50
J. H. Hutchins	Gen. Co.	6.00
Harve Morton	" "	4.00
J. G. Brown	Br	39.85
W. R. Nash	pauper	4.50
S. C. Pol	Gen. Co.	3.15
T. A. Haslett	" "	20.41

Lawrenceville, Ga. Feby 20th 1902

Was called together by Chairman this day.
Present D. M. Clower, J. H. Hutchins & W. E. Brown
After opening and considering bids for Steel bridge at Rock Bridge. The Geo. E. King Bridge Company was awarded the Contract for building the Same.

Contract Made and signed as follows.

This Contract Made this 20th day of February A.D. 1902 by and between George E. King Bridge Company of the city of Des Moines, and State of Iowa, party of the first part and the Board of County Commissioners of and for the County of Gwinnett and State of Georgia party of the second part, Witnesseth: That the said party of the first Contracts and agrees to and with the party of the second part, to furnish the Material for and to build, paint, and make complete, and have ready for use, by the 20th day of June 1902. For the party of the second part A Steel Span Bridge over the Stream called Yellow River at a point where the Rock Bridge road crosses said Stream, in the County of Gwinnett and State of Georgia according to the following dimensions, Viz:-

Number of Spans, One.
Length " " Eighty Five Feet.
Roadway Twelve (12) "

Specifications attached hereto form a part of this Contract.

All the Materials for said work are to be of good and and Suitable quality, and the work is to be done in a through Workman like Manner. And in consideration thereof, the party of the second part Contracts and agrees to furnish ready for the superstructure, the abutments and piers for said work by the 20th day of May A.D. 1902. and to pay the party of the first part the Sum of Nine Hundred and Thirty Five $935.00 Dollars. For the said work, payable as follows, Viz- One half on Completion and acceptance of the Bridge and the remaining one half on December the 30th 1902

The period of any delay in the erection of said work Shall be Caused by the failure or the fault of the party of the second part, or by the failure of any Iron Mill Company or owner or Contractor to furnish Iron or of any Rail Road Company or Contractor for trasportation

to ransport Iron or Material for said work according to agreement with the party of the first part without the fault or neglect of said party of the first part. or by stikes of workmen or by action of mobs or public enmies. or acts of lawlessness interupting the work or distroying or injuring material therefor. or by accident or by unavoidable casualities. or by act of providence shall be added to the period herein above Named for the completion of said work by the party of the first part. The party of the second part are to furnish the lumber nessary and the party of the first part are to place the lumber on the bridge. The party of the first part are to file a good and sufficient bond in dubble ammount of contract price for good and the faithful performance of the contract and to file same within 20 days from date.

Geo. E. King Bridge Company
By Geo. L. Austin agent (L. S.)
W. E. Brown (L. S.)
D. M. Glover (L. S.)
J. H. Hutchins (L. S.)

— Bond —

Know all Men by these presents.
That the Geo. E. King Bridge Company. Des Moines. Iowa. as principal. and J. G. Rounds and R. A. Barcroft as Sureties are held and firmly bound unto Gwinnett County and State of Georgia in the sum of Eighteen Hundred and Seventy ($1870.00) Dollars. for the payment of which. Well and truly to be Made. We bind ourselves. our heirs. executors. administrators and legal representatives. jointly and severally. firmly by these presents. Signed. sealed and dated this 1st day of March A.D. 1902.

The conditions of this obligation are such. that whereas the said Geo. E. King Bridge Company did. on the 20th day of February 1902. Enter into contract with aforesaid County for the construction of a bridge. Now if the said bridge company shall well and truly perform the conditions of said contract then this obligation to be void otherwise to be and remain in full force and effect.

In Witness Whereof. We have hereunto signed this bond the day and year first herein Named.

George E. King Bridge Company. Geo. E. King Proprietor. (Seal)
R. A. Barcroft (Seal).
J. G. Rounds (Seal).

(cont. from p. 376)

Rutledge + Rowe	Pauper	9.32	A. M. Winn	Gen. Co.	20.00
Hamm Morton	Gen. Co.	4.00	W. E. Brown	"	37.00
Bob Craig ed.	Public	5.70	J. C. McDaniel	Br.	10.95
F. M. Mills	Pauper	16.20			

Orders Drawn since March 4th 1902

Brown + Robinson	pauper	27.94	W. R. Duncan	Br.	17.75
C. M. Davis	Br.	3.00	F. M. Mills	Pauper	20.80 ✓
C. N. Hill + C. L. Artis	"	24.30	Will Britt	Br.	1.00
W. H. Townley	G.C.	5.50	A. A. Mauldin	"	27.45

Lawrenceville Ga. March 4th 1902
The Board met this day present.
D. M. Glover. T. C. Burton. J. H. Hutchins. A. A. Martin and W. E. Brown
In Matter of petition for admittance to the Home of
Sarah Flanigan. Norris & Nancy Osburn
Ordred that they be admited to the home and be alowed the same aid they are getting until they are transfered to the home.

In Matter of petition for New bridge across Betts Creek in Ben Smith Dist. The same ordred built also that J. H. Hutchins go foward and have same built.

Application for aid for Mrs Peavy. Refused.

In Matter of Cut off of Lawrenceville to Bay Creek Dist. Ordred that citation be run for said petition.

In Matter of public Bridge across Bever Ruin Creek near Sweetwater Church. Messrs Carter. Cauley & others heard. They Made a proposition which was as follows. that the Citizens would furnish flooring for bridge and that said Material would be such as would be acceptable to County Commissioner A. A. Martin
Proposition accepted and ordred that A. A. Martin go ahead and have same built.

In Matter of cut or change of Dist line from Goodwins to Duluth Dist. Citation to be run. report of Dist. road Commissioner read and citation ordred.

In Matter of allowing Town Calaboose on County property Mr. A. A. Martin. W. E. Brown & J. H. Hutchins to confer with Town athorities and act for the board.
Committee appointed to confer with Town Council as to privilege of putting Town Calaboose on Jail lot. said Committee gave persmission to put same on Southeast Corner of said lot. with the rite to require said Town to remoove at discretion of County athorites.

A. A. Martin
J. H. Hutchins } Committee
W. E. Brown

3/4/1902

In Matter of petition for Bridge over Cains Creek near George Jones it was ordred that A. A. Martin look after and have bridge built.

In matter of petition for bridge over Wild Cat. same ordred built + W. E. Brown to look after and have same built.

Aid ask for the following.

√	Ellen Gouge	allowed	per Month	1.00
√	Nettie Tullis	"	"	1.00
√	Hannah Martin	"	"	1.00
√	David Hall	"	"	1.00
√	J. L. England	"	"	1.00
√	Saphronia Herrington	"	"	1.00
√	Mrs W. H. Bailey	Increased.	"	1.00

W. E. Brown Clerk Bd Co Comis

Orders drawn since Mch. 4th 1902

J. W. Bennett	Br.	1.00	Davis + Etheridge	Gen Co.	80¢
Robert Etheridge	Gen. Co.	4.25	J. H. Hutchins	Br.	4.50
B. C. Hill	Br.	17.04	E. J. Hutchins	"	5.00
J. H. Hutchins	Gen. Co.	10.00	A. A. Martin	Gen. Co.	15.00
C. H. Staples	Br.	11.25	Garner + New	Br.	21.75
Martin + Son	"	8.48	A. A. Johnson	"	1.00
R. D. Coney	"	$197.91	Mathis + Moore	"	7.16
G. W. Pharr	Gen. Co.	4.25 √	Sammons Bros + Co.	P.	12.81
R. M. Bennett	Br.	5.00	N. G. Sloan	Br.	75
J. M. Deaton	"	1.00	News-Herald	Gen. Co.	4.02
C. A. Gouge	Public	5.30	Rinehart + Burton	"	15.48
Bowden + Mahaffey	G.C.	7.93	S. J. Busha	"	6.95
Love + Little	"	4.25	Dr. W. G. Rowe	"	$110.75
L. P. Pharr	"	18.00	W. J. Jones	"	4.25
J. W. Barnett + Son	Public	63.25	Pattillo Lumber Co.	pauper	12.00
J. H. Parks	Br.	8.72	Wesley Knight	Gen. Co.	1.25
J. R. Cain	Gen. Co.	6.00	M. T. Tanner	Br.	54¢
J. P. Byrd	Pauper	7.75	Samp Garner	"	$144.05
G. F. Pharr	G.C.	26.30	J. W. Hamilton	G.C.	38.75
J. W. Hamilton	G.C.	35.00	C. D. Jacobs	Br.	4.56
J. P. Webb	"	11.50	Brown + Robinson	P.	37.49
P. B. Massey	Br.	$147.19	E. S. Garner	Br.	14.50
T. A. Haslett	G.C.	20.10	C. S. Livsey	"	5.04
J. N. Cauley + Son	Br.	6.00	R. L. Brooks	G.C.	1.00
D. M. Clower	G.C.	32.00	Pharon Mason	G.C.	5.00
T. A. Smith	"	31.88	T. A. Smith	"	3.59

Continued on page 374.

Lawrenceville Ga. April 1st 1902
The Board Met This day present.
A.A. Martin. T.C. Burton. D.M. Clower. J.H. Hutchins & W.E. Brown

Notice given by W.J. Long that he will file objections to Gloster New Dist.

In Matter of hearing of application and objections for new Dist. Gloster. day set Wednesday May 7th 1902 parties interested to have Notice

In Matter of petition for new road leading from G.W. Pharrs to Mrs Carrells. Refered to Dist Road Commissioners.

Petition read and considred for New Road near R.W. Waits Intersecting at J.H. McKerleys. Refered to Dist. Road Commissioners of Duluth & Norcross Dists.

Petition for new road commencing at Philips through Lands of Etteridge & others Intersecting Hog Mountain Road at Apalatchee Church. Refered to Road Comissioners of Ben Smith Dist.

In matter of Change of Road at Seytons Bridge Mr. D.M. Clower to Investigate cost of change and report at next Meeting of the Board.

In Matter of petition asking change of Dist line Between Norcross & Duluth. Ordred that Citation be issue for change.

In matter of Bridge across Garners Mill Creek Ordred that D.M. Clower build Bridge in the Summer

In Matter of Bridge at Perry-Cosbys Mill J.H. Hutchins to have same built in the Summer.

It was ordred that W.E. Brown Order 20 Bbls Cement and 20 Bbls of Lime. Same to be Shipped to Lithonia Ga. for Butment purposes at Rock Bridge.

Continued over

4/1/1902

The following ordred placed on aid Role. as follows

Mrs Will Morris	$ 2.50	per	Month
Mrs King	1.00	"	"
Susan Lee (reinstated)	2.00	"	"
Charity Thornton col.	1.00	"	"

Orders Drawn Since April 1st 1902

T. C. Langford	Br.	3.82
J. H. Hutchins	"	3.00
Smith Hwd Co.	"	6.00
J. D. Hill	G.C.	8.50
J. W. Bennett	Br.	1.50
J. H. Parks	"	21.90
E. S. Phillips	"	4.62
Harve Morton	G.C.	4.00
Pattillo Lumber Co.	G.C.	3.07
E. H. Buchanan	Br.	3.05
W. J. Johnson	Br.	66.37
Joseph Bullock	"	15.16
H. H. D. Langley	"	7.04
Chas A. Kelly	"	1.25
W. S. Mills	"	25.27
O. R. Chessier	"	67.28
J. W. Barnett & Son		75.00
W. M. Pickens	Br.	18.35
M. D. Corley	"	7.20
O. L. Ath[illegible]	"	2.00
J. W. Guthrie	"	29.88
" "	"	1.00
Lump Whitley	"	1.60
E. P. Moon	"	13.49
R. P. Garner	"	2.50
C. B. Tucker	G.C.	5.00
W. E. Brown	"	56.25
James Townley	Br.	24.25
J. L. Brown	Paup.	9.53
J. P. Webb	G.C.	11.00
J. C. King	Br.	15.00
W. E. Holbrooks	"	28.80
J. E. Cloud	"	56.11
W. M. Jordon	Br.	55.78
Ethridge & Strickland	Br.	7.37
Will Smith	"	10.80
J. H. Hutchins	Gen. Co.	14.00
J. L. Brand	Br.	17.31
J. G. Brown	"	14.45
W. M. Duncan	Gen. Co.	2.10
News-Herald	" "	30.97
W. F. Davis	Br.	1.00
Rinehart & Burton	G.C.	19.10
J. W. Jett & Co.	" "	3.00
S. S. Brand	" "	6.78
J. S. Bailey	Br.	1.00
John H. Geer	"	16.40
Marshal & Bruce Co.	G.C.	51.90
J. W. Mitchell	" "	5.34
Bob Craig col.	Public	4.20
C. M. Davis	Br.	3.47
Frank Elliott	"	32.25
W. J. Rollins	G.C.	6.95
J. W. Guthrie	Br.	22.24
Hutchins Ethridge & Co.	Br.	28.00
E. S. Garner	"	14.00
" " "		28.00
J. L. Exum	G.C.	5.00
J. W. McElvaney	Br.	8.00
W. F. Davis	G.C.	1.00
M. H. Hays	" "	14.00
Marshal Gunter	" "	7.35
King Hardware Co.	Br.	13.40
Rutledge & Clower	Pauper	11.16
J. B. Cole	Br.	31.03
Brown & Robinson	P.	65.40

Lawrenceville Ga. May 6th 1902
The Board met this day - present.
D. M. Clower. J. H. Hutchins, T. C. Burton. A. A. Martin & W. E. Brown
Minnets of last Meeting Read & aproved.
Citation having been run and No objections to New Road Comencing at Meadow running in an Northerly direction to Peachtree Road. Same was ordred opend.
Also New Road running from M. T. Tanners to Dacula ordred opend.

Petition for New Road comencing at Lawrenceville road running in direction of Duluth through land of W. P. Simpson O. O. Simpson & Others refered to Dist. Road Comis. for Report.

In Matter of change of Bridge Site at Williams on Yellow River Same Considred change ordred to be Made by W. E. Brown.

In Matter of New Bridge to be built over Sandy Creek in Harbins Dist. W. E. Brown to investigate cost and Necesity and have Same built if Nessary.

It was ordred that lumber be paid for at Wade Branches in Bay Creek Dist.
In Matter of Building Bridge at Aplatchee Creek Near Dr. Freemans place J. H. Hutchins to investigate Situation.

In Matter of Insurance on Jail property it was ordred that Insurance be taken for $5000.00 for three years from R. H. Peeples Insurance Co.

In Matter of paying officers cost on Second Sentences of Convicts it was ordred that W. E. Brown Consult Council if such demand be made and not pay unless the law authorised and demanded such payments.

In Matter of New Bridge recomended by Grand Jury Near J. L. Bates place W. E. Brown to investigate Necesity.

In Matter of Compensation of Justice of Peaces for getting up tax payers list in the diferent Districts. It was ordred they be paid 3¢ per Name this year.

J. H. Hutchins Returned $34.40 for lumber returned or taken back at Williams Mills.

It was ordred that Machenny be removed from Court House Square. and that there be no one allowed to Exhibit Same on Square.

Petition having been fied and Report having been made by reviewers and Same considred and citation having been run according to law. petitioners asking that Dist- Line be changed as follows- Commencing at Land Lines of Mrs Mary Balew near the residence of G.H. Cates running an Easterly directions between the lands of Mrs Mary Balew J.N. Cooper. Alver Bennett. Mrs Mary McConnell. J.F. Pruitt. Mrs L E Camp. Intersecting the old Dist. line near residence of J.F. Pruitt the Same was granted.

Action defered as to change of Dist line between Duluth and Goodions Dist- intill June meeting of the Board.

In matter of Inquest accounts presented by J.H. Willson. It was ordred that there only be $5.00 paid Physicians in each case. (The John H. Greer case. and Infant Case at Auburn)

May 7th 1902

Board Met this day present

A.A. Martin. J.H. Hutchins. W.E. Brown & D.M. Glover.

In Matter of Petition for new Dist to be located at Gloster. there being objections fied after some consideration there was an agreement between petitioners and objectors on certain changes in petitioned for line. Citation was ordred in accordance to agreement.

It was Ordred that W E Brown have Nessary repairs done on public well in Square.

J.H. Britt having reported that the Bridge fund was Expausted it was ordred that he pay Bridge claims from any of the funds belonging to the County.

The following ordred placed on dist Roll

Robert Williams 1.00

Mary Pruitt 1.50

Lawrenceville. Ga. June 3rd 1902
The Board Met this day present.
T. C. Burton. D. M. Clower. J. H. Hutchins. W. E. Brown.

In Matter of investigation of New Bridge across Aplatchee Creek J. H. Hutchins reports that it would be best to defer it untill fall of the year.

In matter of New Road from Lawrenceville & Gainsville Road intersecting public road at Hamiltons Mill by J. B. Johnsons & others the reports of Dist Road Commissioners considered it was adjudged by the Board that the finances of the county being limited from the fact of the great freshets Exspences that this ~~Board~~ Road be defered at present as it would be worthless without Bridges.

In Matter of petition asking change of Goodwins & Martins Dists lines to Duluth it was posponed untill futher investigation can be made.

It was ordred that citation be run for Gloster Dist with road to be line on public road leading to Alfords Store from forks of road near Jack Sargents and land line on Yellow River to public road leading to Flowers place from Friendship Church.

In Matter of paying accounts Rend. It was ordred that Invoices accompany bills when presented for payment in the future, and acounts to be stimised in full and properly aprooved

Petitions having been filed report having been made by reviewers Citation having been run according to law said petitioners asking that Dist line be chainged as follows - Commencing at corner of Duluth and Pinkneyville Dists adjoining Martins Dist. all of Certain land lots owned by C. O. Simpson. Mrs T E Summeriver. G. W. Russell J. J. Humphrey. W. M. Hunicutt. and John Carrolls. It was Ordred said change be granted.

The regular Meeting of the bard 1st Tuesday in July was posponed.

The following ordred, placed on monthly did role.

Ira Childers	1.00	Nancy Segraves	2.00 ✓
Sam Dillard Inc.	50	Francis Peppers	1.00 ✓
Mrs L. J. Baldwin	10.00	Mrs Jackson Brumlow	1.50 ✓
Susan Nolson	0		

The following persons were appointed for District Road commissions for the ensuing two years, this June 3rd 1902

407 Lawrenceville dist
A. H. Moore Yarbor Bradford
Ed Craig
B. ~~H~~ Ambrose M Gower
Joe Brand
William Chessier

444 — Hog Mountain —
C. H. Bradford
Robert Wood Wood
Bliss Woodward

562 — Cains dist —
J. E. Rockmore
J W Wheeler
W. M. Cain

1295 — Bay Creek dist —
~~Joe Moore~~ J W Ford
B. H. Lansford
C. S. Livsey

408 — Cates dist —
J. L. Keneley
J. E. Sexton
Nim Hyett

571 — Rock Bridge dist
Anda Johnson
B. H. Davis
Samuel Worthey

1578 — Garners dist —
T. C. Lansford
W. E. Davis
E. L. ~~W. A.~~ Minor

1397 — Pucketts dist —
E. L. Burell
James Titshaw
Robert Wilbanks

404 — Goodwins — dist —
J. B. McBreier
Sol Corbin
Geo. Moffett

550 — Sugarhill dist —
Released ~~J. M. Cole~~ ~~M. H. Benson~~ G. L. Shadburn Dock Morgan
Thomas Garner
W. J. Johnson

544 — Martins dist —
J. W. Guthrie & Wren Morris
~~H. D. Nichols~~ refused to se[illegible]
~~Daniel Pa[illegible]~~ W. M. Brannan

405 — Burkshier dist —
W. T. Burns
E. P. Minor
~~T. R. Carroll~~ wouldn't [illegible]
~~J. R. Morris~~

406 — Pinkneyvill dist —
Chas H. Britt
T. L. Cain
L. J. Bolton

1263 — Duluth dist —
John D. McDaniel
Leo Little
Jeff Summarior

316 Ben Smiths dist —
J. A. Daniel
James Etheridge
John Pounds

1564 — Dacula dist —
G. W. Sikes
J. H. Hamilton
+ H. J. McMullen +
F. O. Coole

1587 – Rocky Creek dist.
W. E. Flanigan
Philip Norris
Jessie Wages

478 – Harbins dist. –
W. J. Carter
W. F. Hall
W. T. Etheridge

The following persons were appointed Land Processioners for the ensuing two years. this June 3rd 1902

Lawrenceville dist.
Sam Craig.
407 – James Whitworth
James H. McGee

Puckets dist –
T. J. Cooper
1397 – C. B. Cross
A. O. Boman

Hog Mountain dist
A. A. Mauldin
444 – J. P. Gunter

Goodwins dist –
Geo. Moore
404 – C. M. Baxter
J. H. Harris

Cains dist
J. A. Cane
562 – G. W. Boss
James H. Parks

Sugar Hill dist –
J. H. Suddeth
550 – J. E. Cloud
Patterson Garner

Bay Creek dist.
W. J. Tribble
1295 –

Ben Smiths dist
J. R. Park
316 – Will Etheridge
E. J. Hutchins

Oates dist
T. A. Date
406 – F. M. Henderson
J. H. Rollins

Harbins dist –
J. C Lowery
478 – Georg Baugh
H. M. Wages

Rock Bridge dist
A. D. Freeman
571 – J. P. Watson
James Bryant

Dacula dist
J. B. Freeman
1564 – N. G. Pharr
J. G. Hood

Barnes dist
A. Y. Pounds
1578 – J. D. Whaley
W. M. Jordon

Rocky Creek dist –
Mack Gower
1587 – W. M. Etheridge
Bolen Wages

4/3/1902

Pinkneyville dist. Martins dist.

406 — 544 —

Berkshire dist. Duluth dist.

405 — 1263 —

The following adopted and ordred placed on pauper pay Roll for the next three Monthes as follows —

	✓ Caroline Daniel	2 00	Monthly
	✓ F. M. Smith	1 50	"
	✓ Easter Spence	1 00	"
Droped	✓ Sam Dillard	1 50	"
	✓ Mrs Oliver	1 50	"
	✓ Jack Casey	2 50	"
	✓ Sallie Gower	2 00	"
	✓ Francis Elchison	1 50	"
Droped	✓ Mrs Whitworth	1 50	"
	✓ Eliza Wiggins	2 50	"
Dead.	✓ Frank Gower	1 00	Dead "
	✓ Emlie Hanie	2 50	"
	✓ Phelo Tilshaw	1 50	"
	✓ Mrs Osborn	2 00	"
	✓ Amanda Jeanes	1 00	"
	✓ Sarah Hurt	1 50	"
	✓ John H. Bailey	1 50	"
	✓ Mrs Jack Hix	1 00	"
	✓ Margret Bailey	1 00	"
Droped	✓ Catharn Brown	1 50	"
	✓ Mary Brogdon	1 50	"
	✓ Eliza Brownlee	1 50	"
	✓ Milley Haney	1 00	"
Dead	✓ L. J. Baldwin	2 00	Dead
	✓ S. J. Downs	3 00	"
	✓ Emlie Ort	1 00	"
	✓ R. F. Morgan	1 00	"
	✓ Sophronia Glaze	2 00	"
	✓ Mrs Fort	1 00	"
	✓ Colley Daniel	1 50	

continued

6/3/1902

	Lucrecia Hewett	15.0	Monthly.
Droped	Mrs King	10.0	"
	Mrs Ellen Gauge	10.0	"
	Hannah Martin	10.0	"
	J. L. England	10.0	"
Droped	Marthia Tarpley	15.0	Droped "
	E. P. Edwards	20.0	"
	"Bob" Dalton	15.0	"
	John W. Crow	50.0	"
	Polly Brown	10.0	"
	J. M. Knight	15.0	"
	Nancy Wright	40.0	"
Mooved.	Amanda Cole	10.0	Mooved. out of County
	Susan Lee	20.0	"
	Peggy A. Cain	10.0	"
	Mary Bowen	10.0	"
	Mrs Gossett	30.0	"
	M. A. Bennett	10.0	"
	Betsy Brown	25.0	"
	Joe Donaldson col.	15.0	"
	C. A. Flinn	10.0	"
	Flanigan & Osborn	40.0	"
	Mrs Geo. Wiley	15.0	"
	Sarah Galaway	15.0	"
	W. Z. L. Cain	15.0	"
	Amanda Gilbert	20.0	"
	Mr. & Mrs Step	20.0	"
	Pothenia Brownlee	10.0	"
	Mrs Eva Dalton	25.0	"
	Anda Smith	15.0	"
	Emlie Barnett	10.0	"
	Jane Smith	20.0	"
	W. J. Brooks	10.0	"
	Joe Taylor	15.0	"
	Mrs Will Morris	25.0	"
	Charity Thornton	10.0	"
	Nettie Tullis	10.0	"
Dead	David Hall	20.0	" Dead.
	Saphronia Herrington	15.0	"
	Robert Williams	10.0	"
Drop	Mary Pruitt	15.0	"
	Mrs L. J. Bauldin	100	
	Susan Nelson	100	
	Nancy Segrovs	200	
Droped	Francis Pepers	100	
	Mrs Jackson Brunlow	150	

Mrs Jane McGinnis 1.00
" T. J. Davis 1.00
" Betsy Freeman 1.00
" Eva Childers 1.00
" Eliza Pough & Daughter 3.00
" Caroline Marshall 1.00

Mrs A. E. Massey & Daughter 2.00
Mrs Lou Rhodes 1.50
Mary Moon 1.00

The following Orders drawn from May 3rd 1902 to June 3rd 1902

	J. T. Green	Br.	3.00
	F. M. Mills	p.	20.80 ✓
	J. T. Elder	Br.	92.67
	Hutchins, Etheridge & Bros.	Br.	32.75
	" " " "	"	16.00
	" " " "	"	60.00
	J. J. Etheridge	"	1.50
	W. M. Etheridge	"	3.00
	H. D. Miller	"	4.96
	Smith Hwd. Co.	"	2.85
	N. G. Brown	"	23.50
	J. H. Hutchins	"	5.29
	J. N. Williams	"	34.70
	Etheridge & Strickland	"	132.48
	A. L. King	"	120.00
	J. H. Parks	"	21.08
	Smith Hwd. Co.	"	2.85
	J. H. Hutchins	Gen. Co.	36.00
	A. A. Martin	" "	15.00
	J. R. Cain	" "	9.03
	E. J. Mason	" "	7.82
	J. P. Austin	p.	2.00 ✓
	J. H. Wilson	Gen. Co.	21.00
	" "	" "	25.00
	A. M. Winn & Son	Pub. Bld.	71.98
	Dunning & Son	Br.	51.25
	News-Herald	G. C.	13.69
	W. T. McGee	" "	7.00
	J. T. Baxter	" "	16.35
✓	C. B. Pool	pauper	5.00
	T. A. Smith	Br.	4.09
	J. C. King	"	22.25
	R. W. Peeples	Gen. Co.	150.00
	Swords & Booth	Br.	16.90
	S. A. Hagood	Gen. Co.	21.18
✓	W. T. Simms	pauper	12.50
✓	T. L. Ambrose	"	9.00
	R. A. Williams	G. C.	2.00
	M. L. Rockmore	" "	11.00
	T. A. Haslett	" "	366.21
✓	Will Turner col.	pauper	17.50
✓	J. G. Brown	"	12.00
	J. P. Webb	G. C.	11.00

A. L. Jacobs	G. C.	10.50
M. D. Carley	" "	6.90
Dr E. G. Ware	" "	13.37
J. M. Swords	Br.	13.69
J. L. Knight	Gen. Co.	4.82
J. W. Barnett	Pub. Bld	37.75
S. P. Clack	Gen. Co.	4.53
J. M. Drummons	"	.40¢
C. P. Jackson	Br.	45.89
E. G. New & Son	"	680.15
D. M. Clower	"	50.83
W. A & J. B. Bons	"	70.00
Henry Branon	G.C.	4.37
F. M. Mills	P.	20.80
Dr A. M. Winn	Gen. Co.	20.00
D. M. Clower	" "	53.00
G. B & J. T. Wright	Br.	7.50
J. M. Pool	"	23.87
J. H. Hutchins	"	.85¢
J. H. Hutchins	"	2.50
J. H. Hutchins	Gen. Co.	6.00
J. C. Loring	" "	12.75

The following orders drawn on and since June 4th 1902

G. Legg	Gen. Co.	26.85
D. T. Cain	" "	65.85
J. P. Webb	" "	14.70
Dunning & Son	Br.	23.80
J. H. Hawkins	Gen. Co.	2.50
J. W. Jett	" "	3.00
J. W. Garner	" "	4.50
G. W. Pharr	" "	4.17
E. L. Anderson	" "	3.12
W. E. Brown	" "	44.85
J. G. Hood	" "	4.50
J. H. McGee	Br.	72.47
A. J. Martin	Gen. Co.	20.55
J. A. Deaton	" "	4.35
John P. Webb	" "	11.00
J. B. Cole	Br.	36.45
David Harris	Gen. Co.	10.00
C. W. Johnson	" "	1.80

Rutledge & Clower	Jp	7.37
A. H. Wiley	Br.	120.50
A. S. Brand	Gen. Co.	.90
Harve Morton	" "	1.00
W. H. Brogdon	Br.	61.59
Brown & Robinson	Jp.	30.65
" " "	Gen. Co	7.94
J. L. Brown	Jp.	5.40
Wesley Knight	Gen. Co.	1.00
W. W. Wilson	" "	11.35
P. B. Bradlone	" "	2.50
J. P. Webb	" "	11.00
T. C. Burton	" "	36.00
Rhinehart & Burton	" "	19.58
W. H. Benson	Bridge	115.71
Geo. E. King Bridge Co.	"	467.50
M. A. Moore	"	1.25
W. J. Simms	Gen. Co.	4.00
✓ F. M. Mills	Pauper	20.80
E. J. Mason	Bridge	63.20
John P. Webb	Gen. Co.	11.00
D. A. Haslett	" "	171.20
A. J. Bowen	" "	5.79
W. M. Jordon	" "	1.98
Brown & Robinson	Pauper	42.81
Harve Morton	Gen. Co.	4.00
J. L. Brown	Pauper	10.49
J. C. King	Bridge	66.00
J. G. Brown	"	6.30
J. C. Byrd	"	50.18
J. M. Todd	Gen. Co.	19.32
A. J. Pool	" "	17.62
J. P. Webb	" "	11.00
" " "	" "	11.00
E. L. Anderson	"	3.72
✓ F. M. Mills	Pauper	20.80
J. P. Webb	Gen. Co.	11.00
D. A. Haslett	" "	82.89
✓ J. L. Brown	Pauper	13.25
Brown & Robinson	"	51.07
J. H. Hutchins	Bridge	10.00
Charlie Estteridge	"	4.40
News - Herald	Gen. Co.	7.90

		T. L. Moon	Br.	7 75
		John D Webb	Gen. Co.	2 50
		H. E. Hays	" "	2 35
		W. L. Andrews	" "	6 24
		J. W. Jett	" "	3 00
		John F. Johnson	" "	41 55
		J. A. Deaton	" "	4 02
		Simmons Bros & Co.	Paup.	5 56
		J. R. Hutchins	Gen. Co.	14 04
		W. P. Brand	Br.	26 32
		Henry Brannan & Others	Gen. Co.	3 50
		Rutledge & Glover	Paup.	9 05
		E. S. Garner	Br.	45 90
		J. H. Collins	"	2 25
		C. H. Hill	"	40 35
		R. M. Bennett	"	5 00
		C. A. Kelly	"	51 80
		E. S. Garner	"	3 50
		J. C. Sutton	Gen. Co.	2 00
		W. J. Carter	" "	1 00
		J. M. Swords	Br.	70 00
		J. M. Swords	"	1 20
		J. L. Brown	Paup.	6 60
		L. E. King	Br.	22 50
Dates.		L. E. King	"	9 70
Aug. 26-1902		Rollie Williams	"	12 00
" 28-1902		H. P. Akins	"	51 48
" 29 "		S. A. Hagood	Gen. Co.	4 00
" 30 "		J. G. Brown	Br.	21 30
" 30 "		J. P. Webb	Gen. Co.	11 00
" 29 "		C. H. Hill	Br.	25 35
" 30 "		T. A. Haslett	Gen. Co.	20 01
Sept 1st "		E. S. Garner	Br.	32 30
" 1 "		J. A. Nash	"	11 28
" 1 "		F. W. Wilks	Pauper	20 80
" 1 "		J. G. King & others	Br.	32 20
2 "		J. F. Buchanon	"	4 40
2 "		J. J. Rutledge	Gen. Co.	17 78
" 2 "		C. C. Hayes	Br.	30 87
2 "		J. E. Cloud	"	12 96
2 "		Rhinehart & Burton	Gen. Co.	3 31
" 2 "		J. D. Adams	Br.	12 50
" 2 "		J. A. Pate	"	1 00
" 2 "		W. J. Tubble	"	42 58

Lawrenceville. Georgia. Gwinnett County, August 5th 1902
The Board of County Commissioners met this day present.
A. A. Martin. D. M. Clower. J. H. Hutchins. + W. E. Brown.

Citation:- ordred for New Road from Lawrenceville and Gainsville Road to Hamiltons Mill by T. B. Johnsons.

Citation:- ordred for new Road from Aplatchee Church on Lawrenceville road by Will Etheridges Maughons and others.

District Road Commissioners ordred to review out New Road petitioned for. from R. W. Waits By John Carrells and others to John McCurleys.

In Matter of building Court House at Duluth in Daluth Dist. It was agreed that the County would furnish $50.00 as recomended by the Grand Jury of March term Court 1902

The Matter of New District petioned for at Gloster It was agreed that the line be established as was agreed too by petitioners and those who objected to the petition provided it was granted or found to have the requard Number of Voters.

In matter of cut off of Martins + Goodwins Districts to Dulth citation ordred for same.

J. B. Davis was granted the priveledge of putting his picture Galery tent in Court house
✓ Syare W E Brown to locate same.

W. E. Brown to look after the Court house Insurance.

✓ Aid Allowd. Mrs Jane McGinis 1.00 per Month
✓ " " T. J. Davis 1.00 " "
✓ " Increased Buster Dalton Wife + children 1.00 " "

✓ Admited to the Home. Pholo Titshaw
✓ " " " " David Hall

There being a causal defiency in the revenues of the county for the payment of

the Fees of Jurors. Expences of Courts. erection and repair of Bridges and for other current and nessary expenses of the County during the present year. It is ordred that W.E. Brown the Chairman of this board of County Commissioners of Roads and Revanues be and he is hereby authorised and directed to procure a tempoary loan of Twenty Five Hundred Dollars. for not exceeding four Monthes. and at a rate of Intrust per Annum not to exceed 7 per Cent. to supply said defiency in revenue. To be paid out of the taxes to be collected for the present year of 1902.

Contract.

$2500.00 Lawrenceville. Georgia August 9th 1902

To. The County of Gwinnett owes and hereby four Monthes after date. promises to pay Powell Bros or Order Two Thousand and Five Hundred Dollars. with Intrust from date. at the rate of Six and one half (6½) per cent per Annum. For Value received in cash loaned. said principal sum being borrowd of said Powell Bros. for said County to be used for the purpose of Jurors and other expences of Courts. the erection and repars of bridges. and for other current and nessary expences of said County for the present year of 1902 In accordance with and in preservance of an order passed by the board of Commissioners of Roads and Revanues of said County at a meeting held on the 5th day of August 1902 authorising the undersigned W.E. Brown of said board to procure a tempoary loan to supply Causal defiency of the revenues and to be paid from funds raised by taxes to be collected during the said year of 1902 This Contract being duly entred on the Minuts of said board of County Commissioners as prescribed by law. In witness hereof the said W.E. Brown. Chairman. as aforesaid signes the name of said County. and affixes his official signature and the seal of office of said Commissioners.

Gwinnett County. W.E. Brown
Chairman

Lawrenceville. Georgia. September 2nd + 3rd 1902
The Board met these two days present.
J. H. Hutchins. D. M. Clower. T. C. Burton, A. A. Martin and W. E. Brown.

In Matter of petition for bridge over Nobussiness Creek. Ordred that D. M. Clower have same built.

In Matter of petition for bridge over crooked Creek. Ordred that A. A. Martin have same built.

In matter of new dist. at Gloster it was ordred that the same be granted.

In Matter of application of Dr. Moore for admission to the home Mrs Mahalah Wynn It was ordred that Dr. Moore be notified that she was not a fit subject to be admited on account of her mind.

Ordred that W. E. Brown look after the renting of farm and make such repars as is nessary on buildings also make such changes as he sees fit. also directed to purchase one Milk Cow + hogs.

Citation ordred for new Road through lands of T. C. Burton + Others comencing near ~~[illegible]~~ Mo[illegible] East of Buford.

After a visit to the poor house the board resumed it meeting for the consideration of Electing Keeper of poore house. There being three applications for the position. F. M. Mills was Unamously Elected for the year 1903 at a Salery of $25.00 per Month. for his and familys Servises.

Dr. A. M. Winn was chosen as County Physician for the ensuing year.

In Matter of leving taxes for year 1902 Ordred that the following Amounts be and are hereby levied as taxes for the year 1902 as follows. Viz-

For General County Purposes	09¢	on the	$100.00
" Bridge "	10"	" "	100.00
" Pauper "	06"	" "	100.00
" Superior Court "	06"	" "	100.00
" Public Buildings "	01"	" "	100.00
Making total County	32	" "	100.00
" ~~[illegible]~~ + State	53		
" total County + State	85¢	" "	$100.00

Aid allowd Betsy Freeman $1.00 monthly

Increased aid David Hall $1.00 per Month
" " Jane Smith 1.00 " "

Lawrenceville. Georgia. Gwinnett County. October 5th 1902
The Board of County Commissioners Met this day present
T.C. Burton. D.M. Clower. J.H. Hutchins & W.E. Brown.

Petition for New Bridge on Road Leading from Snellville to Trip Near Bamekton & Haines Creek D.M. Clower to look after Same.

In Matter of petition for aid for Liza Pugh and Daughter. It was ordred that they be allowd Three Dollars per Month.

In Matter of petition for Caroline Marshal ordred that She be allowed one Dollar. per Month

Petition asking for an Election for the removal of Bay Creek Court Ground and Voting place to Trip Ga. Election Ordred.

Election to be ordred for Justice of Peace Gloster District.

Lawrenceville. Ga. November 4th 1902
The Board met this day present:-
A.A. Martin. J.H. Hutchins. D.M. Clower. & W.E. Brown

In matter of petition for change of Goodwins District to be Called Suwannee district also Cuts from Lawrenceville and Goodwins Dists to form a new District at Huffs. Ga. to be designated as Goodwins Dist. Also to Cut Northeast Corner of Goodwins Dist to Duluth Dist.

Attention was Called to New road from Zion Church Intersecting New Cut Road known as Lawrenceville & Duluth Roads. Same to be referred to road Commis- of Martins Dist.

Citation ordred for new road commencing by Mrs Jennie Hopkins. Running North by Mrs Perkins. Boltons and others Intersecting Norcross and Lawrenceville Roads near John Duncans.

In matter of petition for public road from R.L. Kings intersecting Buford & Cumming Roads Sugar Hill Dist. Reviewers to be appointed. and Jordin

Notice to be given Commissioners of Duluth & Pinkneville to open Road by Dr Simpson. Russell and others.

-In Matter of Supenia for County in Damadges Suits against County by M.A. Brown against County E.B. Simpson & D.C. Simpsons Supenias of $3.00 Ordred that Each be paid $1.50

Attention Called to Road petition for new Road Comencing between Henry Paten. Mrs Roberts and near Caleb Pools

Lawrenceville Ga. Dec 2-1902
The Board met this day present
T. C. Burton. J. H. Hutchins & W. E. Brown

Goodwins Dist Road Comis to be ordred to review New Road from R. L. Kings Intersecting Buford and Cumming Road.

The Matter of Mrs Wynn being temporly admitted to the home. It was stated that application had been made to proper athorities for admission in Sanatary and Refused It was ordred by the Board that there being no way by which she Could be taken care of at the home therefore it was ordred the She be braught to the Jail.

Ordred that Chair Board Co. Comis Renew Insurance policy on Court House for Ten Thousand Dollars. five Year policy.

In Matter of Change of Court Ground and Voting presinct. after Legal Notice and Election having been held and returns of said Election showing 59 Vote. in favor of Change. Vote against change One (1)
It is Ordred that said Court Ground and Voting precinct Will be changed and held and known as Bay Creek Court Ground in the Town of Grayson formerly known as Trip. By Order of Board
This 2nd day of DEC. 1902

The Bonds of County officers were accepted as for as had been filed. Sheriff. Treasurer. Coroner and Clerk Sup. Court.

Lawrenceville Ga. Jan. 6th 1903
Board of County Commissioners met this day present.
T. C. Burton. A. A. Martin. J. H. Hutchins. D. M. Clower & W. E. Brown

In Matter of locating Court Ground at Grayson. W. E. Brown & D. M. Clower to proceed to select and accept place for same.

In Matter of fixing furnace at Jail W. E. Brown to look after and have nessary repairs or such changes that is actualy nessary for the comfort of Treating Cells

In Matter of paying for Constables Election in Bay Creek. It was ordred that Election Managers of the Election held at Grayson be paid the ammount the law allows them.

It was ordred that the Sheriff be furnished two pairs of hand cuffs at $5.00 Each and same to be the property of the County.

It was ordred by the board that there be an order passed for H. L. Hutchins & Co for legal Services furnished County orthorities for $20.00.

Attention Called to bridge in Pucketts Dist. T. C. Burton to look after same.

Road Commissioners to be ordred to continue the open Road from T. H. Turners to Mrs Jennil Hopkins Also Comis of Pinkneyoid & Duluth Dists to open petitioned for road from J. C. Lawson to Pitmans Crossing.

It was ordred that W. L. McDaniel be paid Claim for Six Cords of wood @100- $6.00

Bridge ask for at Cains Ford Beaver Run Creek A. A. Martin to look after and build same if Nessary.

Board give orders to Road Comis- of Sugar Hill dist to Mark out and make report on a new road petitioned for Comincing at the Corporate limits of Buford to intersect new road opened up in Hall County leading in direction of Shadburn, Ferry. Also to Road Comis- of Pinkneyville dist to Mark out and report on petitioned for road comincing at Wash Burrells Bridge to J.J. Humphries.

Petitions for aid- allowd as follows-

✓	Increase of Saphronia Herrington	50¢
✓	Mrs A. E. Massey & Daughter	2.00

Laurensville Ga. January 20th 1903

Board Met this subject to the call of Chair. W. E. Brown. present T. C. Burton. D. M. Glover J. H. Hutchins & W. E. Brown.

In Matter of Damadge claim of Thomas Norris against the County It was rejected.

In Matter Account of T. A. Haskett said acct to be revised & audited by W E Brown & J. H. Britt

In Matter of dismissing George Parker col. from the House. the Board approved of the Act and orders of the Chair W. E. Brown who has charge of Same

Petition for aid ask for Mrs Lou Rhodes. It was ordred that she be allowed $1.50 per Month

Petition for aid ask for Mrs Mary Moon It was ordred that she be allowed $1.00 per Month.

Increase ordred Misses Flanigan & Osborn $1.00 p Month

Sept. 2nd	1902	J. W. Hanie	Pauper Fund	3.00
" 2	"	Smith Hardware Co.	Br.	3.70
" 2	"	F. B. Garner	"	2.20
" 2	"	R. D. McDonald	"	2.95
" 3	"	T. C. Burton	Gen. Co.	6.00
" 3	"	Harve Morton	" "	8.00
" 3	"	News-Herald	" "	4.16
" 3	"	J. H. Hutchins	Br.	8.00
" 3	"	J. H. Hutchin	Gen. Co.	22.00
" 3	"	J. W. Garner	" "	6.85
" 4	"	J. A. Ambrose & Co.	" "	1.80
" 4	"	W. M. Duncan	Br.	1.75
" 4	"	W. C. Holbrooks	"	15.82
" 5	"	M. L. Benson	Gen. Co.	16.63
" 6	"	W. S. Mills	Br.	33.90
" 6	"	" " "	"	137.06
" 6	"	" " "	"	14.00
" 6	"	T. E. Collins	Gen. Co.	4.97
" 6	"	J. G. Brown	Pauper	6.60
" 8	"	Dr A. M. Winn	"	20.00
" 8	"	J. R. Cain	Br.	8.14
" 8	"	O L Atha	"	4.00
" 11	"	Brown & Robinson	Pauper	56.24
" 11	"	" "	Gen. Co.	11.42
" 11	"	John P. Webb	" "	11.00
" 12	"	A. R. Smith	Br.	40.44
" 12	"	C. S. Livsey	"	9.08
" 13	"	F. M. Mills	Pauper	6.65
" 15	"	W. E. Brown	Gen Co.	32.37
" 17	"	C. W. Johnson	" "	1.80
" 24	"	J. H. Wiley	Br.	3.17
" 25	"	J. A. Pate	Gen. Co.	6.00
" 30	"	M. C. Duncan	Br.	9.07
Oct. 1	"	S. J. Bennifield	"	1.10
" 1	"	F. M. Mills	Pauper	25.00
" 2	"	J. R. Cain	Gen. Co.	5.75
" 2	"	H. J. Gunter	" "	5.00
" 2	"	R. J. Martin	" "	6.50
" 2	"	J. C. Lovin	" "	5.75
" 2	"	J. J. Bowen	" "	5.75
" 2	"	G. B. Williams	" "	6.50
" 2	"	W. L. Andrews	" "	5.75
" 2	"	W. D. Canley	" "	5.75
" 2	"	J. F. Brown	" "	5.00

Oct. 1st 1902	E. O. Martin & Others	Gen. Co.		5.75
" 2 "	A. L. Jacobs " "	" "		5.75
" 2 "	E. P. Fix " "	" "		5.00
" 2 "	W. M. Jordon	" "		5.00
" 3 "	J. M. Mills	" "		12.25
" 3 "	J. F. Wilson	" "		6.40
" 7 "	News-Herald	" "		6.48
" 7 "	Davis Mfg Co.	Bridge		7.43
" 7 "	T. L. Hamilton	Gen. Co.		14.90
" 7 "	Jefferson Britt	" "		3.00
" 7 "	John G. Hood	" "		5.75
" 7 "	A. G. Creek	" "		4.90
" 7 "	T. A. Smith	" "		29.30
" 7 "	A. F. Patterson	" "		18.70
" 7 "	W. H. Davenport	" "		1.40
" 7 "	F. F. Julian & others	" "		84.50
" 7 "	Dr. T. H. Nelson	" "		5.40
" 7 "	Pholix Norris	Br.		4.00
" 7 "	T. B. Garner	Gen. Co.		10.99
" 7 "	J. H. Hutchins	Br.		11.60
" 7 "	J. A. Cain	Lumber		5.00
" 7 "	T. H. Hutchins	Gen. Co.		8.67
" 10 "	L. B. Mills	" "		6.30
" 11 "	Harve Morton	" "		6.00
" 17 "	Brown & Robinson	Saw		47.16
" 18 "	C. D. Buchanan	Br.		17.20
" 21 "	W. T. Brown	Gen. Co.		3.75
" 21 "	W. E. Brown	" "		43.00
" 24 "	J. H. Crumbly	Br.		5.50
" 25 "	D. M. Clower	"		15.00
" 25 "	J. C. King	"		52.40
" 27 "	James T. Burns	"		8.00
" 27 "	Dinkins & Davidson	Gen. Co.		40.17
" 28 "	J. L. Brown	Lumber		12.80
" 30 "	Rutledge & Clower	Lumber		21.86
" 30 "	W E Brown	Gen. Co.		56.00
Nov. 1 "	F. M. Mills	Lumber		25.00
" 1 "	" " "	"		1.00
" 1 "	Harve Morton col.	Gen. Co.		4.00
" 3 "	W. L. Rowe	Br.		2.20
" 4 "	C. J. Dishong	Gen. Co.		1.44
" 4 "	W. T. Burns	Br.		4.40
" 4 "	J. W. B. Mangham	Gen. Co.		2.80
" 4 "	D. C. Simpson	" "		1.50

Nov. 4-1902	E. D. Simpson	Gen. Co.		1.50
4 "	Jessie Hadaway	" "		1.50
4 "	Mr. Wheeler	Br.		2.00
4 "	J. H. Parks	"		25.72
4 "	Smith Hardware Co.	"		.60
" 4 "	L. A. Hutchins	Gen. Co.		6.00
" 4 "	Dan Bankston & Others	Br.		80.00
4 "	R. F. Cross	Gen. Co.		1.50
" 4 "	W. J. Phillips	" "		2.90
" 4 "	News-Heard	" "		5.60
" 4 "	Foot & Davies Co.	" "		130.55
" 4 "	J. B. Grisham & Others	Gen. Co.		76.50
" 4 "	W. T. Nesbitt	Br.		27.88
" 4 "	N. M. Hazelrig	"		16.55
" 4 "	A. A. Martin	Gen. Co.		23.00
" 4 "	J. W. Hamil	Jamp		5.00
" 4 "	A. A. Martin & Son	Br.		11.28
" 4 "	John L. McDaniel	Br.		11.76
" 4 "	L. W. Singleton	"		72.94
" 4 "	L. S. Adams	"		21.88
" 5 "	J. C. Loving	Gen. Co.		5.00
" 5 "	J. H. Hamilton & Others	Gen. Co.		5.00
" 5 "	J. Hamilton	" "		.54
" 5 "	A. Garner & Son	Br.		6.00
" 5 "	W. L. Andrews	Gen. Co.		5.00
" 5 "	Robert Etheridge	" "		5.00
" 5 "	F. W. Mills	" "		5.00
" 5 "	G. H. Barker	" "		10.00
" 5 "	J. T. Baxter & others	Gen. Co.		6.00
" 5 "	A. L. Martin & Others	" "		6.50
" 5 "	John M. Mills & other	" "		11.25
" 5 "	E. T. Nix & Others	" "		5.00
" 5 "	A. L. Jacobs	" "		5.75
" 10 "	W. E. Brown	" "		2.00
" 10 "	O. R. Durham	" "		10.00
" 13 "	T. C. Tuck	" "		1.50
" 13 "	John P. Webb & others	" "		11.00
" 13 "	" " "	" "		11.00
" 14 "	T. A. Haslett	" "		28.05
" 14 "	C. R. Julian	" "		3.10
" 14 "	Bagwell Drug Co.	" "		4.15
" 18 "	Mr. Bankston	" "		2.67
" 14 "	Brown & Robinson	Jamp		44.63
" 19 "	Ned Yearwood	Gen. Co.		0.75

Nov. 20.	1902	E. L. Mason	Br.	75.00
" 21	"	P. N. Hyett	Gen. Co.	15.41
" 21	"	P. N. Hyett	Br.	14.62
" 21	"	E. S. Garner	"	50.10
" 27	"	J. P. Webb	Gen. Co.	11.00
" 28	"	R. T. Martin	" "	2.10
" 28	"	W E. Brown	" "	1.10
" 28	"	R. E. Lowry	Br.	4.04
" 29	"	D. H & W. H. Spence	"	25.25
" 29	"	R A Williams	Gen. Co.	0.50
" 29	"	Smith Hardware Co.	Gen. "	1.85
Dec. 2	"	E. L. Hutchins	" "	2.00
" 2	"	W. W. Etheridge	" "	4.18
" 2	"	- Harrison	" "	15.00
" 2	"	J. H. Hutchins	" "	6.00
" 2	"	Gammon Bro & Co.	" "	5.18
" 2	"	W. J. Turner	" "	1.84
" 2	"	A. E. Ewing	" "	5.65
" 2	"	A. M. Winn & Son	" "	8.22
" 2	"	T. B Garner	" "	7.29
" 2	"	J. H Wilson	" "	27.00
" 2	"	W E Brown	" "	16.00
" 2	"	News-Heard	" "	17.00
" 2	"	H. J. Hinton	" "	211.95
" 2	"	H. J. Hinton	" "	15.40
" 2	"	F M Wills	Pauper	25.00
" 6	"	Rutledge & Clower	"	9.21
" 6	"	Dr. A. M Winn	Gen. Co.	20.00
" 10	"	Powell Bros.	" "	$2554.16
" 12	"	Harve Morton	" "	4.00
" 13	"	Joseph Bulloch	Br.	0.90
" 13	"	L. D. Dutton	Pauper	5.00
" 17	"	J. A. Pate & Others	Gen. Co	4.25
" 18	"	F. F. Julian	Pauper	26.50
" 19	"	D. M. Clower	Gen. Co.	35.00
" 19	"	C. P. Jackson	Br.	78.02
" 20	"	S. A. Hagood	Gen. Co.	4.25
" 20	"	J. P. Byrd & Co.	" "	10.00
" 20	"	John O. Webb	" "	11.00
" 20	"	" "	" "	11.00
" 22	"	J. C. Byrd	" "	7.38
" 24	"	E. S. Garner & Others	Br.	16.65

1902

Dec.	27	W. E. Brown	Gen. Co.	72.00
"	30	C. W. Jones	" "	2.25
"	30	J. W. Mitchell	" "	3.10

1903 —

Jan.	1	F. M. Mills	Jasper	25.00
"	3	J. P. Byrd & Co.	"	4.15
"	5	Brown & Robinson	Gen. Co.	7.40
"	5	" "	Jasper	21.70
"	6	Hawe Morton col.	Gen. Co.	4.00
"	6	W. L. McDaniel	" "	6.00
"	6	J. R. Garner	" "	157.44
"	6	J. W. Garner	" "	7.80
"	6	J. H. Hutchins	" "	11.00
"	6	" "	" "	7.20
"	6	Thomas Bros	" "	6.50
"	6	G. H. Barker	" "	4.25
"	6	G. W. Parr & others	" "	4.25
"	6	E. F. Nix & Others	" "	3.50
"	6	J. A. Ambrose & Co.	" "	2.00
"	6	J. H. Hamilton	" "	1.93
"	6	" "	" "	4.25
"	6	J. H. Wilson & others	" "	17.00
"	6	D. F. Cain	" "	93.10
"	6	A. J. Cooper	" "	2.00
"	6	L. M. Brand	" "	300.00
"	6	G. H. Suddeth	" "	8.70
"	6	E. L. Hutchins	" "	2.00
"	6	L. B. Grisham & Jasper	" "	25.00
"	6	John P. Webb	" "	11.00
"	6	J. J. Maloney	" "	9.64
"	6	W. E. Brown	" "	0.94
"	8	N. L. Hutchins	" "	20.00
"	15	Thomas Bros	" "	6.50
"	20	J. N. Williams	Br.	2.34
"	20	J. H. Hutchins	Gen. Co.	4.00
"	21	T. A. Haslett	" "	945.13
"	22	Rutledge & Glover	Jas.	10.01
"	23	J. B. Nash	Br.	33.48
"	23	O. D. Broadlove	Gen. Co.	29.60
"	31	R. T. Martin	" "	6.00
"	31	J. G. Brown	Jasper	13.20
"				

-1903-

Feb.	3	Hawe Morton ord.	Gen. Co.	4.00
"	4	F. M. Mills	J.	25.00
"	4	Mrs. Low Rhodes	"	1.50
"	4	J. J. Blakey	Gen. Co.	15.75
"	5	W. F. Brownlee	Br.	0.77
"	5	E. P. Martin & others	Gen. Co.	4.25
"	5	S. A. L. Rail Road	" "	2.30
"	5	Mary Moon	J.	1.00
"	9	E. L. Puckett	Gen. Co.	22.50
"	10	Hilliard Jackson	Br.	23.70
"	13	Brown & Robinson	J.	19.42
"	13	Stan Bowen	Gen. Co.	1.95
"	17	Dr. W. T. Johnson	" "	18.00
"	17	Lawrenceville Branch R.R.	Gen. Co.	2.82
"	20	E. D. Wiley	Gen. Co.	19.37
"	21	C. D. Sutter	Br.	1.08
"	26	W. E. Brown	Gen. Co.	39.00
"	26	J. P. Webb & others	Gen. Co.	11.00

Lawrenceville. Ga. March 3rd 1903

The Board Met this day present. T. C. Burton. D. M. Glover. J. H. Hutchins. A. A. Martin & H. E. Brown.

In Matter of Road petition from Gainesville Road by Hadaways Mill Intersecting Buford road. It was ordred that citation be run for same.

Notice of objection to be filed against the opening of New Road through Lands of W. H. Brogdon. W. R. Brogdon & W. A. Brogdon - via - Settlement road leading to Mrs Pools.

Permission granted Road Commissioner of Sugar-Hill Dist. to withold the opening of New Road running or begining at L. D. Kings untill Intersecting Road was decided upon.

Petition filed by Thomas J. Pass. G. G. Brown & others asking New reviewers appointed to review New Road from Buford and Intersecting New Road opened in Hall County. Near the Residence of T. J. Pass. It was ordred that John Bagwell. J. J. Brown. J. H. Seddeth be appointed to review and report upon the utility of Same.

Petition filed for New Bridge across Suwanee Creek Same refered to T. C. Burton for Consideration.

Citation ordred for New Road commencing at a point on the Peachtree Road at Hopewell Church following Settlement road to Rock Spring Church.

Mr. Williams the County Surveyor ask to be paid for some repairs he has made on the surveying Instrument belonging to the county Same ordred paid.

In Matter of New district to be located at Hutts and Known as Goodwins dist. to change the name of Goodwins old dist. to the Name of Suwannee dist. and to cut off a certain portion to the Duluth District. citation to be run for same.

3/3/1903

Bridge ask for over the Apalachee Near ete Dr. Freeman old place J.H. Hutchins to investigate same.

In matter of demand from Mr. Kirk for Seven Dollars. per Month for Mrs Flanigan + Osborn + Mrs Osborn. It was ordred that the aid be increased to this Ammount ask for Seven Dollars per Month.

Ordred that an Election be ordred for Gloster Dist. as petioned for.

The Chairman of the Board reports that on Account of Material that was ordred for repars for heater at the Jail not being obtained yet. the heater was still under repare. But that a Small heater had been placed in the Cells to afford as much Comfort to ete prisnors as possable.

Chairman of the Board reports that a Suit had been fild against the County by Thomas Norris for damages by Jumping or getting hurt on Freemans Mill Bridge. for the Sum of Eight hundred + Five Dollars. Report that he has put the Case in Judge W.L. Hutchins Charge as County attorny.

Lawrenceville. Ga. March 4th 1903
Continuance of the Board present D.M. Clower. J.H. Hutchins and W.E. Brown.
It Being time for the revision of the pauper same was revised.

Ordred that the following be permitted to the House. Funderburg
W.G. Wages. Mrs Nancy Hamby. David Thunderberg.

Ordred Increase of aid as follows—
Phola Tilshaw 50¢
Mrs Jack Hix 50"

Aid allowed: Eliza Smith + Daughter 150 per Month
" " Lucy Daniel 100 " "

The following ordred placed on aid Role March 3rd 1903

Caroline Daniel	2.00	F. M. Smith	1.50
Easter Spence	1.00	Mrs Oliver	1.50
Jack Casey	2.50	Sallie Power	2.00
Francis Etcherson	1.50	Eliza Wiggins	2.50
Emily Haney	2.50	Phebe Pitchaw	2.00
Mrs Osborn	2.00	Amanda James	1.00
Sarah Hurt	1.50	John H. Bailey	150
Mrs Jack Hix	150	Margret Bailey	4.00
Mary Brodgon	1.50	Eliza Brownlee	150
Milly Haney	100	Mrs A. J. Downs	3.00
Emilie Cox	100	R. T. Morgan	100
Sephronia Glaze	2.00	Mrs Fox	100
Polly Daniel	1.50	Lucrecia Hewett	150
Mrs Ellen Gouge	100	Hannah Martin	100
J. L. England	100	E. P. Edwards	2.00
John W Crow	5.00	Polly Brown	100
J. M. Knight	150	Nancy Wright	4.00
Susan Lee	2.00	Peggy a. Cain	1.00
Mary Bowen	1.00	Mrs Gossett	3.00
W. A. Bennett	100	Betsy Brown	2.50
Joe Donalson	150	C A Flynn	100
Flanigan & Osborn	5.00	Mrs Geo. Wiley	150
Sarah Galaway	1.50	W. J. L. Cain	150
Amandy Gilbert	2.00	Mr & Mrs Stop	2.00
Pothenia Brownlee	100	Eva Dalton	2.50
Anda Smith	1.50	Emilie Barnett	1.00
Jane Smith	2.00	A. J. Brooks	100
Joe Taylor	150	Mrs Will Morris	250
Clairy Thornton	1.00	Nettie Tullis	100
Saphronia Herrington	150	Robert Williams	100
Ira Childers	100	Mrs L J Baldwin	100
Susan Nelson	100	Nancy Segroas	300
Mrs Jack Brumlow	100	Mrs Jane McGinnis	100
J. J Davis	100	Betsy Freeman	100
Liza Poughs Daughter	150	Caroline Marshal	100
Mrs S. E. Massey & Daughter	2.00	Mrs Low Rhodes	150
Mary Moon	100	Liza Smith & Daughter	150
Lucy Daniel	100	Sooky Wood	250
Sallie Averheart	1.00		

Lawrenceville. Ga. April 7th 1903
The Board met this day present:
D. M. Clower. J. H. Hutchins. T. O. Burton and W. E. Brown.

In Matter of Acct presented by N. S. Robinson C.S.C. for Services and issuing Supenias for Grand Jury purposes. It was ordred that acct be paid Except Thirty Three Dollars. for issuing Supenias for Grand Jury purposes.

In Matter of petition of Mr. Bailey It was ordred that said petition be defered until Next meeting of the Board in May.

There being a request by W. A. Minor to be relieved as Dist. Road Commissioner Same was granted and that E. L. Minor be appointed in his place.

Application made by C C Rollins for permission to remove Dooky Wood from the home of Jamie Brooks home to Live and that She be allowed Monthly 2.50

It was ordred that an order be granted for an opening of a public Road from Wisdoms & Whiteheads gin by S. G. Brogdons to L. D. Kings also Charlie McCues or Incoorporate limits of West Buford. along the land lines between J. C. Burtons & J. T. Farr to a point near said Burtons & Pharrs Corner. Thence Southwestern direction by the residence of J. A. Sudduth thence on point to W. N. Brogdons & W R Brogdons and settlement road to public road.

W. E. Brown.
Clerk Bd C. Comrs.

Lawrenceville Ga, June 2d 1903

In pursuance to Call of T.C. Burton temporary Chairman, board of County Commissioners met this day.

Present; T.C. Burton, J.H. Hutchins & D.M. Clower & A.A. Martin.

Upon motion, went into an election of a commissioner to fill vacancy caused by the death of Wm E. Brown. Elected J.A. Ambrose. Also elected J.A. Ambrose for Clerk of the board of Commissioners.

Upon motion T.C. Burton was unanimously elected permanent Chairman.

In reference to application of Mrs. Margaret Baily, the matter to stand as passed upon.

The claim of Jno. Cates et al. represented by Jackson & McDonald ~~&~~ defered to next meeting July term.

Recd from Mrs J.G. Brown twenty dollars from sale of one cow at Pauper farm. The same paid over to J.H. Britt Treas. and receipted for.

The Clerk instructed to send a copy of Citation of road through Hog Mtn, Cains & Rocky Creek districts to road Commissioners of said districts through which said road petitioned for should run, and to have the same published in the News Herald for the space of thirty days.

The Clerk instructed to review the correspondence of the papers in the Gloster district election for J.P. & L.C. & to furnish the Gov. with certified copies Authorizing the creation of said district &c.

On motion the Chairman was authorized & instructed to have the court house at Duluth rebuilt at once

Minutes Continued

The following accts were audited & the clk instructed to issue warrants for the same.

		Fund	Amts.
J.H. Hutchins	6 Days Service	Genl Co.	$12.00
E.S. Garner	a/c Lumber	Bridge	39.29
J.C. Lovin J.P.	furnix - list voters	Genl Co.	12.81
Jno. Sweat	road or bridge work	Bridge	1.50
R.T. Martin	Sheriff - Jailfees &c	Genl Co.	71.78
F.M. Mills	1 mo. Keeper P.H.	Paupers	25.00
Harve Morten	1 " " C.H.	Genl Co.	4.00
J.W. Hainey	Nail. a/c	Bridge	3.60
J.A. Maloney	Lumber a/c	"	16.80
J.P. Webb	Lunacy Case	Genl Co.	11.00
J.P. Webb	" "	" "	11.00
J.H. Oakes	Drayage & Liv.	" "	$3.50
W.E. Brown	Services	" "	71.65
T.H. Durham	Doctering Cow	Paupers S.H.	2.50
Robt. Ethridge J.P.	Fur. list Taxpayers	Genl Co.	6.27
F.F. Juhan & J.G. Gresham	Reg. Voters	" "	4.00
Joseph Field	Lumber a/c	Bridge	4.35
F.M. Moore J.P.	Fur. List Taxpayers	Genl Co.	8.31
A.L. Jacobs N.P.	" " " "	" "	11.31
J.T. Baxter J.P.	" " " "	" "	16.11
J.A. Arnold	Lumber a/c	Bridge	12.60
J.H. Parks	Work on bridge	"	2.00
W.T. Burns	Lumber a/c	Bridge	8.61
			$359.97

No other business - board adjourned to meet first tuesday in July next.

J.A. Ambrose Clk Co. Comrs.

Application for new public road commencing at Oakland School house in 544 Martins dist. running southerly to intersect with public road leading by Y.J.J. Harris' place, thought to be impractical & by order of the Board was rejected

T.C. Burton Chirman
J.A. Ambrose Clk

Lawrenceville Ga. July 7th 1903.

Board met this day as per adjournment June 2d.

Present T.C. Burton Chairman,
A.A. Martin, D.M. Glover, J.H. Hutchins & J.R. Ambrose.

Minutes of last meeting read & adopted.

First business being the matter of roads.

On motion: Citations were ordered issued for the following new roads as petitioned for.

Citations for New Roads

Georgia, Gwinnett County.—Office of the Board of County Commissioners, July 4, 1903. Application having been filed for the following new roads, by the parties named below, praying the opening and establishing the same as second class public roads, and same having been reviewed and reported favably upon by the reviewers, as required by law, the said new roads will be granted on the first Tuesday in August, 1903, if no good cause is shown to the contrary:

New road commencing at the residence of J. J. Brogdon, running through the lands of J. J. Brogdon, J. P. Collins, Mrs. A. J. L. Bates and others and terminating at the Hogan road near the residence of D. O. Fountain. Petitioned for by J. J. Brogdon, W. E. Green, T. E. Collins and others.

New road commencing at the Decatur and Lawrenceville road, near Webb & Alman's, running in the direction of Norcross through the lands of Webb & Alman and Cofer and intersecting the Rock Bridge road, near Adulphus Miner's. Petitioned for by Webb, Alman, Cofer and others.

New road commencing at the corporate limits of the town of Buford near the residence of C. D. Peel and running in a northwesterly direction through the lands of R. H. Allen and others and intersecting a new cut road at the Hall county line near the residence of T. J. Cox. Petitioned for by R. H. Allen, J. A. Higgins, W. W. Hammond and others.

New road commencing at the residence of Mrs. H. Glaze and running through the lands of C. M. Glaze, G. W. Hamilton, W. A. Hays, C. B. Cross and others and terminating at Jno. Kerlin's. Petitioned for by G. W. Hamilton, W. A. Hays, J. M. Kerlin and others.

Application for a new road commencing at the Hog Mountain road near J. G. Wood's store and running in a northerly through the lands of J. G. Wood, J. W. Wheeler, J. N. Thompson and P. A. Maynard and terminating near the residence of James Harrison. Petitioned for by J. G. Wood, T. A. Maynard, H. M. Tuggle and others.

T.C. BURTON,
Chairman.

J. A. AMBROSE, Clerk.

On motion the Chairman T.C. Burton & Clerk J.A. Ambrose were appointed to confer with Jno. W. Cates, Alice Spencer, Adaline Cates Dave & Alpharetta Cates, in matter of claim, arising from establishing a new public road upon lands of claimants.

On motion janitor for Court house is hereby discharged and the Clerk given power to employ an other or to re-employ present janitor.

Cash: Ten dollars rec'd from F.M. Mills, difference in a horse Swap. Same turned over to the treas. and receipt for. (to clk)

The following warrants drawn since last meeting:

A.M. Winn M.D. For 12 mo. Salary	G.C.	$	20.00
P.J. Jones Lumber & Work Montgomery bridge	Bridge	$	28.34
J.P. Webb. Ordinary Lunacy trial	G.C.	$	11.00
E.S. Garner Lumber	Br.	$	4.06
J.R. Cain Jur. list tax payer	G.C.	$	8.79
Harve Morton Janitor	"	$	4.00
F.M. Mills Keeper P. Home		$	25.00
		$	101.19

Adjourned to meet to-morrow

J.A. Ambrose Clk.

July 8th 1903
Board met as per adjournment. Present.
F.C. Burton. D.M. Clower. J.H. Hutchins. A.A. Martin & J.A. Ambrose.

New Roads ordered opened. (2nd Class.)

J.L. Mauldens to Buford road near C.E. Puckets via Wm Tullis & Wm Hadaways. P.A. Puckets. 2nd Class) Puckets Dist

Near R.W. Waites residence, running easterly near C. Bustis Iveys, Carroll & Walkers & Hoopers, intersecting the Peachtree road near John McKerley's - Pinkneyville

Commencing between residences of A.J. Crane & C.B. Pool on the Harricane Shoals road, running through lands of J.O. Davis, E.V. Pool, R.H. Burell, W.T. Harison, J.A. Moore, C.D. Bracewell. Puckets dist. W.R. Pucket, J.C. Fowler, Henry Patten & Matilda Roberts Hog Mtn dist. to Public road near residence " " , 2nd class road. (Hog Mtn. Puckets & Rockey Creek)

Commencing on the Lawrenceville road near the residence of John Lawson's & running toward Duluth along settlement road by Washington Russells. Mrs. R.C. Mitchell & others to Pitmans Crossing - (Pinkneyville & Duluth)

L. D. King's to Wisdom & Whiteheads gin. Via; settlement road to W.S. Moore's - S.G. Brogdons Mrs. J.L. Wisdoms & J.M. Whiteheads, to Buford & Cumming road at the Wisdom & Whitehead gin. Goodwins & S. Hill

Walter Webb's to Watkinville road at F.C. Davis. Commencing near residence of Walter Webb on Winder road 407th dist; running easterly through lands J.P. Webb, M.S. Cornett, F.E. Knauf & F.C. Davis & intersecting Watkinville road at F.C. Davis. Lawrenceville

Hopewell Church Peach Tree road to Woodwards school house. Commencing on Peach tree road at Hopewell church near M.C. Maughons Goodwins Dist - along settlement road through lands of M.C. Maughon, Geo. Jones, Rice, Jasper Coopers, heirs of Jno Teague & Deshe Woodward via residences of Said Jones. Cooper, Rice & Rock Springs Church to Bogan Road to the Woodward school house.

Continued over Goodwins & Hog M

ordered open July 14 - notices sent out this day.

Minutes Continued. 7/8/1903

Application New Roads.

Refered to Dist road Commissioners

unf. Report

Road commencing at the Lawrenceville road in the 1397 Dist. running in Southerly direction to E. P. Martins, Rockey Creek Dist, near E. T. Martins residence. Rockey creek No report 8/6.

Citation 8/6/03

Road from Oliver T. Kelleys to the Lawrenceville & Decatur road at Nathan Russells. Berkshire.

3 Citation 1/5/04

Road from Oakland School house to Gloster Ga through lands of Thos. Brownlee, J. F. Wilson, B. L. Patterson, & W. E. Simmons, via residence of D. S. Williams {Martins Gloster Cells

Road from Shutly creek on the Lawrenceville road in Martins Dist. & running Easterly via: Roladar Mills, through lands of T. H. Liddell, C. M. Cooper, M. F. Liddell, Wm & J. C. Summerlin & intersect with the Duluth & Stone Mtn road about 150 yds. above the church on said road. Total length about 2 miles. (Duluth & Martins Dist.) Duluth Martins

Citation 8/6/03 Change of Road asked

Road asked to be changed.
Commencing at the residence (or near) of E. J. Stanleys & placing said road on the line of lands of " " and J. M. Wilson for about one quarter of a mile until it crosses a branch near Mrs. Harris old home, thence back to the old road. Dacula.

Action on following road defered.

Road commencing at Dacula Road near residences of E. H. Buchanan & Mrs Mary Kilcrease along land line between said Buchanan & " " S. West to a point near Alcova river thence across said river in the direction of Lawrenceville through lands of Mrs. M. E. Griswell Mrs. Mattie & W. J. Turner & Mrs Mary Harris to Munroe road.
☞ objection filed to discontinuing old road.

No Report. On road commencing on the Lawrenceville & Watkinsville road on lands of Mrs Cynthy Perry, running in the direction of Carl Ga. through lands of J. R. Parks, Julius Harbin, Hugh Maxey, A. J. Wages & others to public road leading from Carl to Ebineezer church

Continued on next page

Minutes continued

No report. { Road commencing at J. A. Alfords Store running in the direction of Gloster. through lands of Alford, the Brown estate & B. A. Massey's intersecting with the public road about 400 yds. above Gloster.

Road leading from Pirkles Ferry road to the Richland bridge road.

New road reordered opened.

Corporite Limits Buford to M. S. Pools.

Road on Peachtree road near a road Ivey's to Geo. Clements, thence So. along said road by Clements &c. Notify Comrs Pinkney & Duluth Dist.

Road from Duluth to Goodwins Crossing.

On motion the following named persons were allowed admittance to the P. Home.
✓ Dock Crow & Wife
✓ Mrs. Adaline Johnson

Aid granted out of P. Home & ordered placed on the monthly pay role.
✓ W. G. Wages & Wife allowed $1.00 each per mo.
✓ Mrs Avery McClain " $1.00 " "

On motion F. M. Mills instructed to buy 2 rolls barbed wire to repair pasture fence at P. Farm.

In matter of new district to be known as Suwannee District.
Clerk instructed to review the papers and to furnish such information as necessary to the Governor that he may cause the said District to be numbered & commission issued to the J. P. elect. &c.

Mr. Carter: of the firm of Austin Bros. Atlanta Ga. agts. of the Geo. E. King Bridge Co being present. was given a hearing. His object being to induce the county to use more steel bridges. Owing to the heavy losses to bridges caused by flood - No action taken or contracts let

Ordered Dropped From monthly Pay Role O. H.
✓ J. L. Eengland Pensioned by Co.
Mrs. Nancy Segraves ✓
* Mary Moon — Dead ✓
* Sofranie Glaze "

Continued to next page

Minutes - Continued. 7/8/1903

The following accts audited & Clerk instructed to issue warrants for same.

	What for	und	Amt.
Hutchins J.H.	Services	G.C.	$ 8.00
" N.L.	Legal "	"	$ 50.00
Clower D.M.	"	"	15.00
Martin A.A.	"	"	12.00
" R.T.	Fees	"	11.00
" "	Jail " &c	"	59.90
Wilbanks R.A.	Lumber	Bridge	5.15
Wilson J.H. cor.	Fee	G.C.	23.00
" J.F.	"	"	8.13
Tanner W.T.	U.S. Mail Box	"	1.50
Sawyer Jas.	Burying negroes	"	6.00
Rockmore	C. meal & hulls	Paup	4.40
Robinson R.L.	Salary as Clk	G.C.	5.40
" N.S.	Fees	"	21.10
Rodgers L.J.	Lumber	Bridge	10.50
Reinhardt & Burton	" & work for Glazy	"	10.50
News-Herald	Legal Ad.	G.C.	8.39
"	" "	"	9.75
McGee J.H.	Mdse a/c	"	14.90
Marshall & Bruce	Stationery &c. Clk	"	19.45
Martin A.J.	Fees	"	20.52
Mills J.R.	work	Br.	2.00
Morris Jno. M.	Lumber	"	9.26
Morton Harve	Janitor	G.C.	4.00
Pool J.M.	Lumber	Br.	3.25
Lanford J.C.	Fees J.P.	G.C.	5.67
Lawrenceville	Hdware Co. tools &c	"	8.17
Juhan O.R.	making Cots Jail	"	6.85
Johnson A.H.	(provisions. Small Pox Quarantine)	"	10.67
Jones W.J.	Carry Lunatic S. Asyl.	"	17.68
Gouge C.A.	Putting furnace in Jail	"	$ 93.00
" "	Rep. Court H. Roof	"	5.70
Garner J.R.	Fee J.P.	"	2.91
Foote & Davies Co.	Blk Books Clk	"	69.25
Dinkins & Davidson	Iron Rods & Washers	Br.	29.79
Ewing M.E.	meal	Paup	2.40
Brown J.G.	bring pris from Rome	G.C.	25.92
Brown H.L.	Wood Jail	"	1.50
" & Robinson	mdse a/c	"	6.40
Brand S.S.	" bring "Pris" provisions &c	Paup.	$ 3.14
Beard J.H.	Lumber	Br.	12.8
Ambrose & Sammon	Coffins	Paup	21.00

No other business Court adjourned to meet first tuesday in Aug. 1903

J.R. Ambrose Clk

J.C. Burton Chmn

Lawrenceville Ga. Aug. 4th 1903

Board Co. Comrs. met as per adjournment. Present Burton, Martin, Clower Hutchins & Ambrose.

Minutes of last meeting read & approved.

D. M. Clower & J. A. Ambrose were appointed by the Chairman, a committee to confer with John, Bob & Dave Cates, also with J. L. C. Johnson and others, and to adjust if possible a claim for damage, by virtue of a new public road said to be cut on Cates. the Claimants land.

Citation order for the following roads.

Road Citations.

Georgia, Gwinnett County.—Office of the Board of County Commissioners, August 6, 1903.

ROAD CHANGE—Commencing near the residence of K. J. Stanley and placing said road on the land line between E. J. Stanley and J. M. Wilson, and running said land line about one quarter of a mile until it crosses a branch near Mrs. Harris' old home place, thence back to the present road. Said district road commissioners having filed a favorable report for change, this is to cite and admonish all persons that said change will be granted the first Tuesday in September if no good cause is shown to the contrary.

Road from Oliver T. Kelley's to the Lawrenceville and Decatur road: Whereas, certain petitioners have made application praying for an order granting the establishing of a new road commencing at Oliver T. Kelley's thence south through lands of C. A. Kelley, T. R. Carroll, N. Russell and others, to intersect the Lawrenceville and Decatur road near N. Russell's. Said road to follow the settlement road throughout and to be about a half mile long. Said reviewers having marked out and reported favorably. This is to cite and admonish all persons that at the September term of the meeting of this board said road will be granted if no good cause is shown to the contrary.

Given under my hand and seal this the 6th day of August, 1903.

J. A. AMBROSE, Clerk.

G. L. Shadburn & Dock Morgan were appointed road Comrs for Sugar Hill Dist. 550- Relieving J. M. Pole & M. H. Benson

On Motion the Clerk of the Board Co. Comrs was authorized to borrow the sum of Twenty five Hundred Dollars payable in 90 days from Aug. 15/03

On motion Mrs. Emily Harvey's monthly allowance was Cut to one & 50/100 dollars per mo.

On motion, Act. of Clerk admitting Mrs. Jane Smith temporarily to the pauper Roll was made permanent.

On motion the Clerk was instructed to draw a warrant for W. L. Sims for $140.00 in full settlement of $143.00 bal. on clearing land, &c.

Clerk reported $200.00 rec'd of Jno. W. Jarrell in full for hire of Major Propes 12 mos. Sentence Frank Chase & Walt Gordon together 18 " "
The cost paid in Ordr to officers of the Court $91.10
Bal turned over to Treas- & receipt for $108.90-
$200.00

ordered dropped from pay roll
W. J. Sims-
Addison Sims, J. P.
with Miss Jane, & admitted to Poors

8/13/1903

Minutes Continued

On motion Will Helton was granted one $^{1}/_{2}$ dols monthly aid and his name entered upon pauper list.

On motion the following road were ordered opened as Second Class public roads -

New Public Roads ordered opened.

J. J. Brogdons to Bogan road near residence of D. O. Fountain. Through lands of J. J. Brogdon, J. P. Collins, Mrs. Jno. L. Bates & others.

Road Commencing at Decatur & Lawrenceville road near Webb Allmans intersecting the Rock Bridge road near Adolphus Minors, running in the direction of Norcross through lands of Webb Allman & Cofer.

Road from corporate limits of Buford to Hall Co. line. Commencing near the residence of C. D. Pool and running in a northerly direction through lands of R. H. Allen & others, intersecting a new cut road at the Hall Co. line near the residence of T. J. Pass

Road from Mrs. N. K. Glazes to James Kerlins. running through lands C. M. Glaze, G. W. Hamilton, W. A. Hayes, C. B. Craes & others, Terminating at James Kerlins.

Road J. G. Woods Store to James. Harisons Commencing at J. G. Woods Store on the Hog mtn road, running northerly through lands of J. G. Wood. J. W. Wheeler. J. N. Thompson & T. A. Maynard - terminating near the residence of Jas. Harison.

ordered opened 9/4/03: Order rest out 8/12/04

Warrants drawn on treas. since last meeting.

McKelvey E. S. for Lime, Cement & frt.	Genl Co -	$ 9.54
Hutchins J. P.	Bridge	$ 1.35
Webb Jno. P. Lunacy trial	Genl Co.	$ 11.00
Clack S. P. Fur. tax list	" "	4.92
Hood J. G. " " "	" "	4.23
Wilbanks R. A.	Bridge	5.15
		$ 30.19

Following accts audited & ordered paid.

Sims W. L.	Pauper -	$ 40.00
Brown J. G.	G. C.	15.55
Ambrose J. A.	G. C.	16.10
Burton J. C.	"	22.00
Hutchins J. H.	"	8.46
News Herald		25.44

Minutes Continued

Hogan J. F.	Bridge	$1.85
Hutchins E. J.	"	7.00
Hall W. F.	"	1.92
McGee J. H.	Paup.	20.69
Mills Mrs. F. E.	"	9.25
" F. M.	"	25.00
Jordan W. M.	G. C.	2.04
" "	Bridge	19.45
Jackson C. M.	Bridge	18.24
Rutledge & Clower	Paup.	5.55
Simpson O. O.	G. C.	9.50
Tanner W. T.	Paup.	8.14
Robinson R. L.	G. Co.	4.35
" "	Paup.	17.62
Martin J. M.	Bridge	11.20
Townley S. A. & W. H.	"	19.90

Petition to make two districts out of Goodwins and for other purposes.

Georgia
Gwinnett Co.

The undersigned citizens of Goodwins district 404 G.M. respectfully show the great inconvenience to which many of them are put to reach the court ground at Suwannee by reason of its shape and great length, being about 14 miles long, and has a long corner whose citizens are much near Duluth than Suwannee.

1 Your petitioners therefore ask for the sake of convenience, that the Southwest corner be cut to Duluth district, so that all the citizens and territory north of the State road and South of Goodwins northwest line which are west of the west land line of lots nos. 115. 122 & 157 of the 4th land district, shall be part of Duluth Dist.

2 Your petitioners ask that out of the balance of Goodwins District, including a small strip of Lawrenceville Dist lying between Yellow river, Wild Cat Creek thence up Wild cat Creek, thence up said creek to fork, thence up left hand fork to Dist. line. be made two Militia districts. Whose dividing line shall be as follows:

Commencing on the new public road leading to Meadow on the boundery line of the above described cut off and thence [illegible] easterly said Meadow road to the Peach tree road to near

Minutes Continued.

1/4 residence of R. S. Jones; thence easterly the original east & West land line, separating land lots nos. 127 & 152 178 & 151, 129 & 150 and 130 & 149 to the present East boundary line of Goodwins district;

3 That all the citizens and territory lying South of said line, including the small strip from Lawrenceville dist. shall constitute Goodwins dist. and be designated dist No. 404 Georgia Militia, with court ground & election precint at Huffs;

4 That all the citizens and territory north of said dividing line, shall constitute a new Militia district to be known as Suwannee district and to be designated no. — Georgia Militia, with court ground and election precint at Suwannee; that the other lines of both

5 of said districts shall be as now of record of Goodwins district, except as to the cut from Lawrenceville district and the cutt off to Duluth district.

Your petitioners ask that all of said changes be made, and your petitioners will ever pray &c.

Georgia
Gwinnett County

In re application of W. F. Maxey, C. P. Jackson and others to cut the southwest part of Goodwins Militia district to Duluth district; to cut a part of Lawrenceville Militia district to Goodwins district; And out of Goodwins district with the added territory two districts be formed.

The undersigned appointed to pass upon the above stated petition, recomend that the changes all be granted as follows;

1 Cut to Duluth district; Commence on the State road where the original North & South land lines separating Lots nos 115 & 116 cross said road, and thence northerly said land line between said lots & lots 121, 122, 157 & 158 to the present West boundery line of Goodwins district at a point near Will Stricklands, cutting him and all citizens & territory west of said line North of the state road to Duluth dist.

2 Cut from Lawrenceville district; Commence on Yellow river at mouth of Wild Cat Creek, thence up the creek to Mouth of little Wild Cat Creek, thence up little Wild Cat following

stream to where it crosses the original east land line of lot No, 89 and thence north crossing the Narrow strip of Hog mountain Militia district north the original east land lines of lots 89, 107 & 130 to the Yellow river marking the present line of the district. The Cut from Hog mountain district is recomended so to have straight line.

3 We recomend that out of this territory as petitioned, for, two militia districts be formed, the dividing or separating line shall be as follows: Commencing not on the new cut off to Duluth district where the new road to Meadow crosses said line, as the petition says, but on the present West line of Goodwins district, marked by an Oak tree near the residence of Henry Strickland Sr. on the Peach tree road; thence easterly said road to near the residence of R. L. Jones; and thence east following the original land line separating land lots Nos. 126, 153, 127, 152 128, 151, 129, 150, 130 & 149 to the present east boundery line of Goodwins district.

4 We recomend that all the citizens and territory north of said line be made into a new militia district to be known as Suwannee district and to be designated District No. 1604 G. M.. That the west boundery line next to Duluth shall remain as now of record, on north west by the Chattahoochee river and on the north east and east as now of record in return of J. W. Baxter & Hope J. Brogdon Commissioners, in which there are 200 voters -

5 We recomend that all the citizens and territory South of said line shall constitute Goodwins district and be designated as now District No. 404 G. M. with court & election precint at Huff, whose remaining boundery line shall be the state road & Yellow river as now of record; in which territory there are about 175 voted - All of which is respectfully submitted.

This June 13 - 1903 } H. L. Pepers, J. T. Baxter, H. A. Mays } Comrs.

Sworn & subscribed before me this Jan 18/1903

minutes

The Clerk reported the situation of the petitioned for district, to be known as Gloster; It being necessary to commence a new, as the proceeding were irregular & the Govenor did not recognize said proceedure. The petition & report upon the establishing of Suwannee district & certain changes in Lawrenceville & Hog Mtn districts were ordered spread upon the minutes & Certified copy sent to the Govonor.

No other business Board adj'd to meet the first tuesday in Sept.

J. A. Ambrose
Clerk

Office of Board
County Commissioners } Lawrenceville Ga 12/16/1902

To H. L. Peeples, J. T. Baxter, & H. A. Mays.

Gentlemen:—

You have been appointed as receivers to review out and report on the advisability of a new district and change of district line, more fully set forth in petition, I herewith inclose. You will please perform said duty and report to County Commissioners, at your earliest convenience.

By order of Board
County Commissioners.

Dec. 2 1902.

W. E. Brown, Clk.

Office County Commissioners
Lawrenceville Ga. Sept 1st 1903

Board met as per adjournment: Present,
Burton, Martin, Clower, Hutchins & Ambrose.
Minutes of last meeting read & adopted.
On motion, the following order was passed & made the order of board.

Board of County Commissioners Sept. session 1903. The Commissioners H.L. Peeples, J.T. Baxter & H.A. Mayes, duly appointed to mark out the lines proposed in a new Militia district to be called Suwannee District, and having filed their report and the same which will be found herein pages 424 & 425. The same having sufficient voters, and having left in the other districts from which the same was taken, like amount as required by Statue. It is therefore ordered that same be and is hereby adopted as Suwannee district G.M. No 1604 and that His Excellency Joseph M. Terrill be given notice of the establishing of said district, Ordered further that Huff Ga. be and the same is established as the voting place or precinct and Justice Court ground for Goodwins & Suwannee Ga. for the New Dist. No. 1604 G.M.

J.H. Hutchins
A.A. Martin
D.M. Clower
J.C. Burton Chairman
J.A. Ambrose C.C.C.

On motion,
J.A. Ambrose & D.M. Clower were appointed a Special committee to look after & defend the County's interest in the case of Jno. Cates, Rogers Cates, Daniel Cates & Mrs. Alice Spencer & others vs. Gwinnett County Claim for damages said to have been made by opening a public road or Claimants Lands.

Petition of J.C. Davis, Wm. Fountain, M.A. Born, T.J. Bradford & others having been presented to the Board asking aid for Mrs. Martha Tarpley, whose husband having been adjudged insane, was upon motion allowed $1.50 per mo. commencing with Sept 1st

Mrs. L.J. Baldwin was allowed to draw her regular monthly allowance of $1.00 per mo. her name having been suspended for investigation & having been reported upon

On motion the following roads were declared pub. lic roads. And the Clerk instructed to send out order to district road commissioners to open.

Road from Oliver T. Kellys to Lawrenceville road.
Road Change from E. J. Stanleys to Mrs. Harris old home place. Dacula District as fully set forth in Citation

Petition asking for a bridge across Yellow river on road leading from Killian Hill to Bethany Church. defered, with the wish of the Board to erect a Steel Bridge next year.

The Barn upon the County farm needing recovering, And the same, being larger than necessary the Clerk was instructed to get estimates on a new and smaller building & if found to be cheaper to build a new barn than to repair old barn to have same built.

On motion the bridge across a branch between B. W. Walter's & Pleasant Hill Cemetery was placed upon the public, same having been kept up a number of year by Mr. B. W. Walter.

Upon motion the tax rate for this year 1913 was fixed at $12.00 upon the one thousand dollars divided as follows- Gwin Co. 11 mills

Bridge	.14	"
S. Court	.07	"
Pauper	.07	"
Pub. Bldings	.01	"

County, State- Total
40 + 50 = 90¢

On motion went into an election for Keeper & Physician- Upon counting the ballots, it was found that the present encumbrant J. M. Mills was elected Keper & Dr. T. K. Mitchell as County Physician With Salaries as heretofore: to wit: Keeper Twenty five dollars per month & Physician Eighty dollars per year to be paid monthly & quarterly.

Secretary of Southern inter State Fair, having asked permission to run an automobile race through Gwinnett County, necessitating said machine to be run at a very high rate of speed, thereby endangering the lives of the traveling Public- The same being denied So. Inter-State Fair Association by the Board Stated

Upon motion, it was decided by the board to build a Steel Bridge across Ivey Creek at the A. Hamilton Mill place. And Contract let as follows:

Contract

This Contract made this 12th day of Sept 1903 by & between George E. King Bridge Co. of the City of Des Moines Iowa, party of the first part, and the Board of County Commissioners of and for the County of Gwinnett and State of Ga. party of the second part; Witnesseth, that the said party of the first part contracts & agrees to and with the party of the second part to furnish the material for and to build, paint & make complete, and have ready for use by the 10th day of Oct 1903 for the party of the second part, at location herein after designated, the Steel & Concrete material for a bridge according to the following dimensions viz: One span 45 ft. Approaches 50 ft. Roadway 12 ft. Location Ivey Creek at what is known as Hamilton bridge in the County of Gwinnett & State of Ga.

☞ Specifications attached form a part of this Contract.

All materials for said work are to be of good & suitable quality & the work is to be done in a thorough workmanlike manner,

And in consideration thereof, the party of the second part contracts and agrees to furnish, ready for the superstructure, the abutments & piers for said work by the 20th day of Sept. 1903 & to pay the party of the first part the sum of Six hundred & Twenty Three dollars ($623.00) for the said work, payable as follows viz: In Cash on December 30th 1903.

It is agreed between the parties that if when the work is built the weather is not suitable for painting the sum of _____ dollars only shall be reserved to cover the cost of same, The period of any delay in the erection of said work which shall be caused by the failure or the fault of the party of the second part; or by the failure of any Iron Mill company or owner or contractor to furnish iron, or of any railroad Company or Contractor for transportation to transport iron or material for said work according to agreement with the party of the first part without the fault or neglect of said party of the first part; or by Strikes of workmen, or by the action of mobs or public enemies, or acts of lawlessness interrupting the work or destroying or injuring material therefor, by accidents or by unavoidable

casualities or by acts of Providence, shall be added to the period herein above named for the completion of said work by the party of the first part. And party of the second part agrees to let the party of first part have free use of the material of the old bridge at or near the aforesaid place, for pulling up trestle work and such other purposes as it may be convenient by used for in erecting said work. The party of the second part are to furnish the necessary Lumber and Piers for the Span.
The party of the first part are to furnish the Steel for the Span and approaches & Concrete pedestals to approach and to erect the Span and steel approach material and also the Lumber.
Signed the day & year first above written.

Geo. E. King Bridge Co.
By Geo. L. Austin Agt. L.S.
T. C. Burton L.S.
A. A. Martin L.S.
J. A. Ambrose L.S.
D. M. Clower L.S.
J. N. Hutchins L.S.

Warrants drawn Since last meeting.

T. M. Mills	Surp.	$25.00
J. B. Sanford	Bridge	$ 2.53
E. S. Garner	"	$ 9.25
N. M. Mills	"	$ 35.31
R. M. C. Davis	"	$ 8.00
T. L. Hamilton	"	$ 27.75
R. G.	"	$ 7.50
W. J. Turner	"	$ 113.80
J. P. Jones	"	$ 4.50
Chas. A. Kelley	"	$ 49.15
S. O. Cruse	"	$ 3.60
A. Y. Pounds	"	$ 2.64
W. P. Phillips	"	$ 35.90
E. L. McKelvy Jnt.	"	$ 2.30
D. N. Pursell	"	$ 14.50
Jack Miner Col	G. C.	$ 1.00
J. P. Webb	"	$ 11.00
G. W. Starr	"	$ 4.02

The following Accts. Audited, and Clerk instructed to Draw Warrants for same,

R.S. Martin	G.C.	$ 90.20
J.M. West	"	$ 19.49
J.T. Perry	"	$ 7.70
J.H. Hutchins	"	$ 12.00
Harve Morton	"	$ 4.00
Smith Hdwe Co.	Bridge	$ 2.85
T.M. Wages	"	$ 131.49
W.M. Ethridge	"	$ 81.70
J.D. Franklin	"	$ 2.75
J.M. Wages	"	$ 2.26
Hodge & Strickland	"	$ 10.96
T.D. Garner	"	$ 21.73
D.A. Hinton	"	$ 1.31
Buford Hdwe Co.	"	$ 40.00
Tribble & Booth	"	$ 8.88
W.H. Brogdon	"	$ 11.26
P.M. Garner	"	$ 3.84
D.M. Glover	"	$ 11.71
N.N. Pattillo	"	$ 6.24
W.A. Brogdon	"	$ 5.00
Lawrenceville Hdwe Co	"	$ 14.70
G. Leger Esq	G.C.	$ 23.71
News-Herald	"	$ 20.68
J.H. McGee	"	$ 1.30
" "	Pump.	$ 8.31
M.L. Rockmore	"	$ 4.20
W.J. Rowe M.D.	G.C.	$ 10.00
W.P. Cofer M.D.	"	$ 23.95
J.G. Brown Sch. Supt.	"	$ 12.48

No other business - Com. Court adj'd to meet first Tuesday in Oct.

J.A. Ambrose
Clerk

Oct. 6th 1903 Office of County Commissioners

Board met as per adjournment. Present T.C. Burton, D.W. Clower, J.H. Hutchins, A.A. Martin & J.A. Ambrose.

Minutes of last meeting read & adopted.

Paupers out of home, reported having died since last meeting Mrs Matthews Brownlee & W.F. Cain.

On motion the following persons were granted assistance out of pauper home: Abe Russell Jr Col $1.50 per mo. & name placed on Monthly pay roll
Mrs. Emiline Harvey increased $1.00 per mo.
Mrs Litha Suggle allowed $1.50 " " & name placed on Monthly pay roll

On motion Andy Smith Col & wife were allowed admittance to the paupers home. Also
Jeff Donaldson Col admitted to " & order passed.

It having been reported to the Commissioners, that Negro picnics & dances had been held on the public bridge over Yellow river near Closter to the injury of said bridge and a nuisance to the community, it is hereby ordered that the Clerk have notices posted upon said bridge, warning all persons guilty of using for any purpose, other than for such as bridge constructed for, to be liable to prosecution.

The Clerk having stated his action in defense of the title of said County, to certain public property in the town of Lawrenceville, The following motion upon second was made: that we endorse the acts of the Clerk J.A. Ambrose in his course & that he is hereby empowered to do & perform such acts as may come before him & to employ Council or other means necessary for the protection and preservation of any public property of said County of Gwinnett.

On Motion the Clerk to have the needed repairs done upon the well at the Jail & also that he have the shelter recovered with iron roofing.

On motion the clerk instructed to sign a note to the Geo. E. King bridge Co. for sum of $623.00 payable Dec. 30th 1903 as per contract for erecting a steel bridge over Ivey Creek near the D. Hamilton mill.

On motion: the acct. of N.S. Robinson C.S.C. for issuing Grand Jury subpoenas for Mch & Sept terms of court refused payment. amts $67.95

On motion the clerk instructed to order an election for the 1604 dist G.M.

Mr. D.T. Williams having tendered his resignation as County surveyor, the same was accepted, and G.L. Veal is hereby recommended to fill the vacancy.

On motion: the clerk was authorized to borrow for the County, the sum of One thousand dollars. payable in sixty days from date of note.

The following petitioned new roads to be refered to the district road commissioners:

1 From road leading from Webbs Gin & Stone Mtn road through the County farm to Rock Bridge road, order to reviewers sent.

2 On public road near residence of S.M. Puckett, Sent out to near Earl

3 W.B. Coopers place to Loganville & Stone Mt road Sent out to Mrs. Sph Rockmore

Sent out 4 Snellville & Caleb road, W.E. Simmons place to Lawrenville road at D. Hawthorne

5 - Cruse Bridge to public road near Gloster.

6 - Road near W.D. Jones to State road via C.M. C.W. Jenkins place.

The report of the clerk in disposition of the Convicts, convicted at Sept. term of court approved: Amt. to be paid for first sentences being for the lot, the sum of Two hundred & Sixty five dollars viz:

✓ Jim Thompson (col)	12 mos.	first sentence		
" "	12 "	second	"	
✓ David, Allias Frank Day	12 "		"	Bigamy
✓ Spider Hopkins (col)	6 "		"	Gambling
✓ Henry Vanzan (col)	6 "		"	Carry Pistol Concealed
✓ B.F. Fowler	4 "	first	"	
✓ B.F. Fowler	6 "	second	"	appealed.

The above convicts hired to Jno. W. Jarrell of Oglethorpe County & to be p'd for in 30 days - That the price of $7.00 per mos for the fiscal year, take them as they come, for such other convicts as the Co. may have, be accepted.

The following orders drawn since last meeting:

J. W. Bennett & C. King	Bri.	$47.28
F. M. Mills	Paup.	25.00
E. S. Garner	Bri.	78.38
W. P. Silvey & H. Shaw	"	270.47
Jno. W. Clark	G.C.	2.
W. M. Jordan	Bri.	39.
E. L. Anderson	G.C.	1.86
E. H. Buchanan	Bri.	13.0
R. M. Bennett	"	10.00
J. R. Hood	"	7.0
J. H. Shaw	"	5.48
J. P. Jones	"	34.1
Charles Livsey	"	11.6
Brogdon N.R.	"	3.23
Gwinnett Journal	G.C.	12.50
" "	"	7.50
W. J. Long	Bri.	6.25
Jno. P. Webb	G.C.	11.0
Griswell J. P. {Alcova Bri}	Bri.	92.50
Townley W. H. { " " }	"	74.2
E. S. Garner	"	1.50
Dr. A. M. Winn	Paup.	20.00
Breedlove B. P.	G.C.	1.68

Following Accts Read & Approved

Johnson W. A. et al.	G.C.	$6.00
Brand S. S.	Bri.	12.60
Toole & Davies	G.C.	7.75
Campbell & Johnson	Bri.	4.27
Davis L. E.	"	1.64
McDaniel Jno. D.	"	$28.20
Juhan O. R.	G.C.	1.50
Ambrose & Sammon	Paup.	5.60
Knight J. L.	Bri.	6.58
Turner J. W.	"	3.78
Greeson W. L.	"	6.04
Carter W. J.	"	3.50
Tanner W. T.	"	3.50
Wall V. C.	Bri.	4.00
News-Herald	G.C.	8.50
Pierce Wylie	Bri.	1.57
Beck & Gregg Hardware Co.	"	$106.66

No other business Board adjd to meet

Nov 3rd

J. A. Ambrose

Office County Commissioners Nov. 3d 1903.

1 Board met as per adjournment. Present
2 Burton - Hutchins, Clower & Ambrose.
3 Minutes of previous meeting read & adopted.
4 Petition filed for new bridge across Highland Creek at the Chapman ford near Island Ford refered to T.C. Burton with power to act.
5 On motion Pat Dalton the blind son of Robt. Dalton was granted $1.50 per mo. Aid & his name enroled on the monthly pay role.
6 On motion the acct. of J.H. Sudderth was approved for two dollars, for services rendered in laying out a public road in Sugar Hill Dist.
7 On motion the Clerk was authorized to exchange the Countys Surveyors Chain with D.T. Williams for his Chain & flag Staff & pay him four dollars difference, amt. asked in exchange by Mr. Williams.
8 Report of the Clerk on Convick hire as follows: Rec'd of Jno. W. Jarrell lessee $265.00
Paid Solicitors Cost $110.50
Court Cost: Clerk, Shff, Bailiffs & Witness $79.35
Paid J.H. Britt treas. $75.15 — $265.00
9 Rents to date, Cotton & Cotton Seed
Paid to J.H. Britt treas.
10 Note signed at the L-ville Bank for 60 dys. $1000.
Paid over to treas. the above amt. $1000.
✓ 11 Barn at County farm not built & same defered until next year.
12 The report of Clerk upon the jail sewer laying been defered for want of funds. He was instructed to purchase a sufficient amt. of 10" sewer pipe & extend the same & empty in to the drain below the spring in the Emitters [illegible] lot, and to have the same done as soon as practical.
13 Repairs to be done at jail to be done as early as practical.

The following accts: warrants drawn for same [illegible] last meeting:

Oct 5/03	W.J. Lang	Bridge	$5.00
7 "	McKelvey E.L.	G.C.	.97
7 "	J.G. Brown	"	6.98
7 "	" "	Bridge	29.45
7 "	J.G. & J.L. "	Pump.	4.24
8	W.J. Carter (3 shoats)	"	10.50

Oct. 8/03	Jno. O. Webb	G.C.	$11.00
4/03	G. M. Mills	Paup	25.00
13/03	A. T. Martin	G.C.	205.66
13/03	W. S. Robinson	"	91.60
13/03	Rutledge & Clower	Paup.	3.30
14/03	Ed Bagby	Bri	41.65
14/03	J. L. Hamilton	"	161.87
14/03	J. H. Wilson	G.C.	27.00
15/03	K. J. Mills	Bri.	5.00
15/03	W. M. Wells	"	66.30
15/03	Harve Morton Col	G.C.	4.00
15/03	D. S. Brand	Bri	14.10
21/03	Campbell & Johnson	"	4.27
22/03	Robinson Jas. G.	G.C.	4.00
23/03	News - Herald	"	8.50
24/03	E. F. McElroy	Bri.	21.38
28/03	J. R. Griswell	"	15.91
29/03	W. J. Rowe	G.C.	10.00
29/03	J. L. Hamilton	Bri.	70.00
30/03	Jno D. McDaniel	"	28.20

No other business Board Co. Comrs adjourned to 1st tuesday in Jan. 1904. unless called to gether by Chairman, through the clerk.

J. A. Ambrose
Clerk.

Office County Comrs Jan 5th 1904
Board met as per adjournment.
Present: Burton, Hutchins, Clower, Martin & Ambrose.
Minutes of previous meeting read & adopted.
Petition of D.R. Arnold defered for investigation. (To change or close settlement road.)
Clerk reported the appointment of W.M. Sewell as Dist. Road Comr. of Goodwins # 404 Dist. G.M.
J.B. McBrayer having been cut off to Suwannee.
For Suwannee, 1604 Dist. G.M. Dan'l Funderberg.
Bryant Mattbie ~~W.H. Crumbley~~ & E.M. Stoneciphur were appointed Dist Road Comrs.
For Sugar Hill 550 Dist. G.M.
Oder Brogdon - Dist Road Comr, Marshall Gunter over ages excused.
Rock Bridge 571 Dist. G.M.
A.D. Freeman in lieu of B.H. Davis moved out of dist.
Garner Dist. 1578 G.M.
M.T. Pounds In lieu of Early Davis " " " "
Cates Dist. 1108 G.M.
W.T. Britt In lieu " Sexton " " " "
Road Comrs of Goodwins Dist. asked for time to make their report on road from C.P. Jacksons to near W.D. Jinks residence
Land Processioners appointed
Suwannee 1604 Dist.
A.M. Baxter, G.H. Sentell & G.H. Harris

Land processioners Appointed
Goodwins Dist:
Report of Rock Bridge Dist Road Comrs: also of Cates & Bay Creek: on road commencing at the Snellville & Caleb road leading to Grayson made a favorable report: It is therefore ordered that citation run.
On motion J.H. Hutchins was appointed a committee of one to act on petition filed last year for a new bridge across Berry Branch at the Shug Hill place on the road leading from Lawrenceville to Winder. and if found a necessity to have same built.
On motion: D.M. Clower was authorized to have bridge built or do such other [illegible] was as was necessary on public road

1/5/1904

over which a new F.R.D. route is to be established. From to.

Mrs. Will Morrison, Andy Smith cold and having moved out of this county, their names were ordered dropped from the pauper list.

On motion & second, the amt. of fifty cents was ordered taken off Mrs. Sofronia Herndon's monthy allowance, leaving the same $1.00 per mo.

On motion with second, Miss Amanda Jean was allowed fifty cents advance of her monthy draw. Making $1.50 per mo.

On motion with second: Miss Jane Glover was allowed to draw $1.50 per mo & her named placed on pauper list.

On motion with second, the Clerk of the Board of Co. Comrs was voted a salary of ten dollars per mo. for the present year.

On motion & second the Clerk was instructed to have such needed repairs on the jail property as was found necessary.

On motion the following accts were audited & ordered paid.

Foote & Davies	G.Co	$ 21.33
" "	"	$ 12.25
" "	"	$ 10.65
J.A. Suddeth	Bri.	$ 16.00
R.A. Wilbank	G.Co.	$ 4.82
H.H. Bryant	Bri.	$ 1.80
T.L. Bowman	G.Co.	$ 14.00
J.H. Sudderth	"	$ 2.00
P.M. Garner	"	$ 2.12
Rutledge & Clower	Paup.	$ 8.25
A. [illegible]ewing	G.Co.	$ 1.00
M.C. "	Paup	$ 2.50
J.H. Hutchins	G.Co.	$ 2.00
J.H. Shaw & Silvey	Bri.	$ 15.02
A.A. Martin	G.Co.	$ 18.00
A.A. Martin & Son	"	$ 3.66
Singleton & Bros	"	$ 4.06
[illegible]		$ 2.40

Minutes Continued.

	Bank of Lawrenceville	G.Co.	$622.00	note [illegible]
✓	Ambrose & Sammon	Paup.	$5.00	
	Jno. D. McDaniel		$13.72	
	W. F. Maxey, J. I. Green & C. A. Turner			G. Co.
✓	G. M. Brand	G. Co.	$2.20	
✓	Lawrenceville Mfg. Co.	"	$8.45	
	News-Herald	"	$5.86	
✓	"	"	$10.65	
	W. J. Carter	"	$6.15	
	"	Bri.	$2.95	
	J. W. N. Robinson	G. Co.	$1.50	
	C. D. Gunter	"	$10.48	
	J. P. Byrd & Co.	"	$9.70	

Following Warrants drawn since last meeting.

1903 Nov.	3	W. M. Jordan	Bri.	$77.80
	3	J. L. Knight	"	$6.58
	3	L. C. Davis	"	$1.64
	3	J. J. Ethridge	"	$1.42
	3	Wylie Pierce	"	$1.57
	3	W. L. Greeson	"	$6.04
	3	Wylie Pierce	G. Co.	$10.25
	3	D. M. Clower	"	$22.00
	3	J. N. Williams	Bri.	$2.70
	3	J. G. Brown	G. C.	$28.00
	4	Harve Morton	"	$4.00
	4	F. M. Mills	Paup.	$25.00
	4	W. P. Cofer	G. Co.	$23.95
	4	J. T. Williams	"	$[illegible]
	4	R. T. Martin	"	$87.25
	5	Lawrenceville Hrdwre Co.	"	$13.33
	6	J. H. Wilson Coroner	"	$17.00
	6	" " "	"	$17.00
	7	E. F. McElroy	Bri.	$60.15
	7	W. H. Townley	"	$11.37
	10	W. T. Tanner	G. Co.	$3.50
	10	Gwinnett Journal	"	$2.50
	11	R. L. Robinson	"	$11.40
	11	" "	Paup.	$21.95
	11	R. T. Martin	G. Co.	$117.00
	11	Sammon Bros & Co.	"	$6.43
	11	J. L. Knight	"	$8.60
	14	Beck & Gregg Hrdwre Co.	Bri.	$116.65
	16	C. S. Livsy	G. Co.	$2.90
	16	Jno. F. Webb	"	$11.00
	16	Buford Hrdwre Co.	Bri.	$60.00

Notes Continued. 1/5/1

	1903			
Nov.	16	R.J. Martin	G.Co.	$ 9.50
	17	C.U. Born	Bri.	$ 10.50
	17	C.U. Born	G.Co.	$ 60.00
	17	C.U. Born	"	$ 4.50
	17	A.J. Pope	Paup	$ 10.80
	18	W.L. Rockmore	G.Co.	$ 3.40
	19	J.H. McGee	Paup.	$ 7.75
	19	J.H. McGee	G.Co.	$ 9.10
	20	R.T. Martin	Note	$ 2553.34
	21	Bank Lawrenceville	G.Co.	$ 2.03
	23	Jas. Sawyer	"	$ 6.00
	23	Geo. W. Mills et al.	"	$ 2.24
	23	J.H. Shaw	"	$ 22.15
	30	J.H. Hutchins	"	$ 4.00
Dec.	1	Harris Morton Est	Paup	$ 20.00
	1	Dr. T.K. Mitchell	G.Co.	$ 1.20
	1	J.M. Wages	"	$ 39.60
	2	J.G. Brown	Paup	$ 65.00
	4	J.H. Cantrell	"	$ 25.00
	4	F.M. Mills	"	$ 3.32
	5	W.L. Sims	G.Co.	$ 81.35
	5	R.T. Martin	"	$ 121.29
	7	J.R. Garner	"	$ 23.70
	7	G. Legg	Bri.	$ 3.78
	10	J.W. Turner	"	$ 1.00
	10	J.W. Brand	G.Co.	$ 1010.83
	10	J.N. Britt (note)	Bri	$ 6.00
	10	W.M. Brannan	G.Co.	$ 63.57
	10	J.A. Ambrose	Paup	$ 55.00
	10	J.L. "	G.Co.	$ 19.80
	17	C.U. Born Jr.	"	$ 5.31
	17	J.W. Mitchell	Bri.	$ 9.00
	22	J.M. Pool	"	$ 35.00
	22	E.A. Puckett	G.Co.	$ 2.50
	28	Gwinnett Journal	Bri.	$ 4.00
	30	C.C. Wall	G.C.	$ .55
Jan 1/04		E.L. McKelvey		

✓ Clerk reported $37.21 recd from W.L. Sims rent from Co. farm. Amt turned over to Treas & receipted for.

No other business Board adjd subject to call of Clerk, otherwise to 1st Tuesday in March.

J.A. Ambrose Clerk ✓

✓ Report on road Oakland School house to Gloster [illegible]

Office County Commissioners Mch 1st 1904.
Board met as per adjournment.
Present Burton, Hutchins, Clower, Martin & Ambrose.
Minutes of last meeting read & approved.
Road Commissioners appointed.
Bay Creek - Alonzo Bennett & Alex Rutledge.
Duluth: Morgan Sudderth & Lindsay Croft.
Roads petioned for -
1 Road from Dacula to intersect the Lawrenceville & Athens road near the Shug Hill place. Petitioned to be refered Dist. Road Commissioners {Dist / Dacula}

2 Road from T. J. Kilgore's to public road near White Plains school house - Petition to be refered to road comrs Rockey Creek Dist.

3 Road W. P. Moore's to Suwannee Church along settlement road on Buford & Hutchins ferry road - To be refered to Dist. Road Comrs Sugar Hill & Suwannee Dist's -
no citation to run for above.

4 - Road from Lawrenceville public road near Jane Duncans to near Sanford Clocks - This being second petition. Cains & Puckets comrs reporting favorable on first " Rockey Creek reporting unfavorable. Refered to " " for a second report.

Roads reviewed & reports favorable
1 Road near Cause bridge to public road near Gloster
M. W. Brannan & J. W. Guthrie Comrs.
2 ~~W. D.~~ Duluth South through lands Mrs. T. H. New, Sam Waters Dodd J. L. Hall & others - Distance 2½ mile - J. D. McDaniel Comr.
3 Road W. D. Jinks to Jacksons C.P. & C.M. report not being satisfactory further action defered -
G. W. Maffett, Solomon Corbin & W. A. Sewell Comrs.

Bridge
Petition for a new bridge across Haynes Creek at the Nix foard - refered to D. M. Clower with power to act -

Contract between the Clerk & Jno. W. Jarrell for the hire of Gwinnetts misdemeanor convicts for this year at seven dollars per month. (take them as they come) approved by the Board

On motion the following persons were granted aid
✓ W.S. Brooks Commencing Mch. 1st $2.00 per mo.
✓ Mrs. Dranilza Brown " Apl 1st $1.50 " "
✓ " Francis Moore " " 1st 1.50 " "
✓ " Sarah Daniel " " 1st 1.00 " "

On motion Chess Bell Col admitted to the O. House.

Report of dist road Commissioners Puckett Dist having reported on " from E. D. Hays to Sardis Church and same being favorable let citation issue

Clerk reported $18.43 rec'd from rent Cotton $17.23 Bolts $1.20 Same paid over to the Treas. & receipted for -

Accts -

The following accounts audited & ordered paid.

Brown J.G. & J.L. Ex. W.E. Brown Deceased	G.C.	$42.75
Maxey W.F. et al- holding J.P. Election	"	4.00
Wilson J.H. Coroner & jury (Inquest Hines Born)	"	17.00
Collins J.E. (A/C $19.28) allowed	"	5.00
Wilson A.M. & Co- Coffin for Bob Williams Col	Pauper.	4.00
Brooks E.S. Blankets " Jail	G.C.	2.25
✓ Davis Scott Coffins &c	Pauper	9.50
Robinson R.N. timber	G.C.	3.00
Hainey A.T. Lumber	"	2.13
Green J.C. "	"	$10.65
Bagby Ed. hauling "	Bridge	9.92
Hutchins J.H. Services, Lumber Nails &c.	G.C.	35.35
Pounds J.W. Lumber	"	.95

Warrants Drawn Since last meeting

1904 ✓				
Jan 6	Webb & Bro-	Drayage	G.C.	5.75
7	Morton Narve	Janitor	"	4.00
8	Ewing M.E.		Pauper.	2.50
9	Mills J.M.		"	25.00
11	Rutledge & Clower		"	8.25
13	A.E. Ewing		G.C.	1.00
15	O.R. Jordan		"	1.50
15	Stevens H & Sons Co-		"	85.27
16	W.M. Jordan		Bri	5.50
16	Bagby Ed		"	4.32
21	Lawrenceville Mfg Co-		"	11.32
26	Martin R.T.		G.C.	73.69
27	Mills S.W		"	27.95
29	Burns W.J.		"	16.90
Feby 1	Brown J.G.		"	10.20
1	Webb & Bro			3.00

Feby	3	Ambrose & Sammon	Pauf.	16.00
	3	Robinson R.L.	"	1.05
	3	"	G.C.	6.00
	4	W.M. Clark	"	60.00
	4	Sammon & Bro.	"	3.98
	6	Martin R.T.	"	70.45
	6	Ewing A.E.	Paup.	3.15
	8	Burns Geo. A.	Bri.	10.51
	8	Cain J.L.	"	22.50
	11	Smith J.F.	"	2.05
	12	Snider C.D.	G.C.	10.48
	15	Gwinnett Journal	"	9.00
	15	Morton Harve	"	4.00
	15	Marshall & Bruce	"	46.95
	17	W.B. Davis	"	15.00
	18	Bick Gregg Hardware Co.	"	20.74
	20	Brand J.W.	"	.90
	20	Lawrenceville Oil Mfg Co	Paup.	2.34
	20	Collins J.E.	G.C.	17.80
	25	Claud Martin	"	7.97
	28	Lawrenceville Mfg Co.	"	15.95
	26	Gwinnett Journal	"	1.50
	27	Davis W.B.	"	3.06
	27	News Herald	"	8.50
	29	Mitchell J.K.	Paup.	20.00

Road Citation.

GEORGIA—Gwinnett County. Office of county commissioners. Whereas, the undersigned petitioners pray for the opening and establishing of a new public road of the second class. Said road commencing at Major W. E. Simmons' farm, where J. D. Rutledge now resides; starting from the public road through lands of J. N. Rawlins, along the settlement road through lands of J. T. Knight and J. R. Singleton to Haynes Creek school house; through lands and settlement road by Thomas Worthy, W. J. Rawlins and others to the Lawrenceville public road at D. C. Hawthorn's. Petitioners: J. W. Worley, W. J. Rawlins, D. J. Wade, J. R. Singleton, and others. This is therefore to cite all persons that at the March term of the commissioners court said road will be granted if no good cause is shown to the contrary. This January 5, 1901.
J. A. AMBROSE, Clerk.

Road Citation.

GEORGIA—Gwinnett County. Office of county commissioners. Road from Oakland school house to Gloster, Ga. Petitioned for by J. C. Williams, A. L. Thompson, D. S. Williams and others, praying for the opening and establishing of said road of the second class. Said road commencing at Oakland school house, running via residence of D. S. Williams, through lands of Thomas Brownlee, J. F. Wilson, B. L. Patterson, W. E. Simmons and others, to Gloster. Length of said road being about three miles. This is therefore to cite all persons that at the March term of the commissioners court, said road will be granted if no good cause is shown to the contrary. Given under my hand and seal this the 5th day of January, 1901.
J. A. AMBROSE, Clerk.

The Petition for attached public roads having been favorably reported upon by the Reviewers & citation having been legally made. Same therefore ordered opened, as prayed for by petioners, as no objections have been filed contra.

For lack of time to finish up the business before the Board, upon motion adjournment made to meet Tuesday next. March 8th

J. A. Ambrose
Clerk.

Office of Board County Commissioners.
April 5th 1904

Board met with. R.C. Burton, D.M. Clower A.A. Martin, J.H. Hutchins & J.A. Ambrose present. Minutes of last meeting read & adopted.

Clerk reported progress of work on the jail sewer. and upon motion the Clerk was authorized to extend the same to the lower end of the Emilie Neal lot. by buying the needed drain pipe for said extention

The following petitions for new public road to be refered to the dist. road commissioners.

1 O.S.C. Road from the public road on top of a hill near O.S. Kelleys, westerly to intersect the Lilburn & Norcross road.

2 Road Commencing at the crossing of the Rock Bridge & Stone Mountain road near the residence of J.T. Jordan & W.Z. Smith in Berkshire dist. following the old road through lands. J.T. Jordan. M. Miller. Mrs P.O. Garner Mrs. Emiline Phillips & others terminating at J.W. News. Length about one & one half mile.

3 Road from Gainesville or Hog Mtn. road crossing last of Narrow Guage R.R. & along said right of Way of said R.R. to Corporate limits of the City of Lawrenceville

On motion: A voting precinct be established in Winder Ga. On the Gwinnett County side 316 dist G.M. & known as precint # 2 of said 316 " G.M.

Petition of J.T. Titshaw. E.D. Hayes. A.R. Cain & others for an extention of the Hayes & Titshaw road leading from the Thompson Mill road to the Hall County line to near Hugh Duncans. Same is hereby granted by the Board County Commissioners. Mr. Hugh Duncan owning the lands upon which said is to run & the same is now a settlement road. Mr. H. Duncan consenting in said petition to the establishing said public road.

Minutes Continued

The petion for a new public road Commencing at Dacula running in the direction of Auborn to intersect the Winder & Lawrenceville road at the Shug Hill old place. having been reviewed & reported favorably by the dist. road commissioners. then requiring to be a bridge across Apalachee. on said proposed road Mr J.H. Hutchins requested to investigate the lenght &c of such bridge. Further action defred for investigation.

On motion, the name of Jackson Casey was dropped from paupers pay role.

On motion Miss Jamie Massey be allowed to draw from pauper fund $1.00 per mo-

Mrs. Elizabeth Gresham allowed. per mo. $1.50

Mrs. Eliza Wiggins be allowed to draw only $1.25 per mo. Her sister who recd $1.25 out of the previous ant. of $7.50 (Savannah) having recently married.

On motion Mrs. W.G. Wages allowed to draw the two dollars previously granted to herself & husband. (W.G. having recently died)

The name of W.S. Brooks ordered dropped from the monthly pay role of paupers-

The following accts approved.

Foote & Davies Co.	6 J.P. Civ. Dockets	9.25
W.H. Stapp	Bldng Coffer Bridge	21.50
J.F. Staples	Hauling rock in public road	10.00
Burrel Robinson	" to fill Washout " "	2.00
A.M. Winn & Son	Paints for Jail	10.15
Webb Bros.		1.25
News-Herald	Legal ads & Stationery R.J.M.	35.43
L. Ville Hdwe Co.		19.36
W.T. Tanner		3.90
C.U. Born		2.00
Lawrenceville Oil & Mfg Co.	C. Seed Hulls	2.34
W.W. Hogan	Lumber	.60
D.M. Glover		2.00
J.H. Hutchins		10.10

4/5/1904

Minutes Continued.

On motion the Board of comrs voted the Gwinnett County Fair Association the sum of Two hundred & fifty dollars for the purpose of paying premiums &c.

The following Warrants drawn since Mch 1-04

Webb Bros.	draying Coal	$ 3.00
Foote & Davies Co.	Blk Books &c.	51.98
W D Chesser	to hauling lumber on public roads	4.45
R. F. Martin	Jail fees &c.	114.55
Harve Morton	Col 1 mo. as Janitor	4.00
J P Webb	Lunacy trial	11.00
Gwinnett Journal	Stationery by J. P. Webb.	4.00
J C Green	Lumber, blasting & nails	10.65
Felix Christopher	"	8.50
J F Johnston	Lumber on public road	16.24
J W Garner	J C. Commissions	67.86
W H Pattillo	lumber	2.05
J H Hamilton	" & nails	1.35
N. L. Hutchins	Legal Services	35.00
F. M. Mills	Jan & Feb. Salary	50.00
Claud Martin	Serving Jury &c.	73.57
S. D. Pittard	Lumber for Cofer Bridge	47.06
J. T. Elder	bringing prisoner to Jail	2.10
L. S. Titshaw	Lumber for bridge	77.03
J B. Sanford	"	23.77
J G Brown	to Committing Ike Barkett to Jail	15.67
Claud Martin	" " Jno. H. Brown " "	22.52
J C. Auston	for Work Cole, Tullis & tal Bridge	35.25
C. S. Worthy	Lumber 5-71 set	5.71
T. V. Lovlace	" Haynes Creek Bri,	51.31
J W. Guthrie	"	.80
T. L. Ambrose	Mdse by Mills - pauper farm	43.94
E. S. Garner	Lumber	6.75
J. G. Brown	bringing Spider Hopkins to Jail	9.60
O. R. Juhan	making 5 cots for "	3.75
F. M. Mills	1 mos. Salary	25.00
S. C. Poe	Work Jail sewer	48.70
Harve Morton		4.00
W. J. Nix		29.27

No other business adjd to 1st Tuesday in June unless called together by the Clerk.

J. A. Ambrose Clk

Road Citation.

GEORGIA—Gwinnett County. Office of the County Commissioners, March 1, 1901. Whereas, certain petitioners pray for the opening and establishing of a new public road of the second class, said road commencing at the public road on top of the hill near the Cruse bridge and running in the direction of Glos'er along a settlement road by the residence of Henry Mathews, Bethesda church, the residence of Wilmoth Massey and intersecting the public road near Gloster. Petitioned for by T. W. Sorrells, J. P. Langley, R. A. Wynn, J. O. Nash, J. C. Couey, T. G. Chapman, J. R. Garner and others. The district road commissioners having reported that said road will be of much public utility, citation is ordered run and all persons concerned are hereby notified that said new road will be granted on the first Tuesday in April, 1901, unless some good cause is shown to the contrary. By order of the board of county commissioners in regular session.

O.S.C. J. A. AMBROSE, Clerk.

Road Citation.

GEORGIA—Gwinnett County. Office of the County Commissioners, March 1, 1901. Whereas, certain petitioners pray for the opening and establishing of a new public road of the second class, commencing at the residence of S. M. Puckett, in Puckett's district, running along a settlement road to intersect the Thompson's Mills road near Sorells church, through the lands of James Pucket, E. D. Hays, J. T. Titshaw and others for a distance of about one and one-fourth (1¼) miles. Petitioned for by James Puckett, E. D. Hays, J. T. Titshaw, J. W. Titshaw and others. The district road commissioners having reported that said road will be of much public utility, citation is ordered run and all persons concerned are hereby notified that said new road will be granted on the first Tuesday in April, 1901, unless some good cause is shown to the contrary. By order of the board of county commissioners in regular session. J. A. AMBROSE, Clerk.

Road Citation.

GEORGIA—Gwinnett County. Office of the County Commissioners, March 1, 1901. Whereas, certain petitioners pray for the opening and establishing of a new public road of the second class, commencing at the Peachtree road in the town of Duluth and running in a southerly direction through the lands of Mrs. T. H. New, Sam Waters, J. W. Dodd, J. L. Hall, L. C. Davenport, Daniel McKerley, J. W. Stephens and terminating at Shallow Ford road near the land line of Mrs. E. Morgan, the total length being about two and one-half (2½) miles. Petitioned for by O. B. Tucker, V. F. Coggins, A. L. Thompson, J. A. Cook, J. E. Lowe, Mack Pittard and others. The district road commissioners having reported that said road will be of much public utility, citation is ordered run and all persons concerned are hereby notified that the said new road will be granted on the first Tuesday in April, 1901, unless some good cause is shown to the contrary. By order of the board of county commissioners in regular session.

J. A. AMBROSE, Clerk.

Citation having run according to law & no objection having been filed. Said appended roads are hereby declared established as prayed for by petitioners & the Clerk instructed to send out order to have said roads opened & worked as the law directs.

Chairman J. C. Burton

Clerk. J. A. Ambrose

convicts reported.

Tom Page col- fine $75.00 (sentence

convicted of misdemeanor, 10 mo.

Hired to Oglethorpe Co. by Jno. W. Garrell. @ $7.00 per mo. $70.00

Pd Court cost & Sol-Cost $27.20

Bal. pd to Treas. $42.80

Lige Boyd. col- two sentences. 12 & 6 mo. respectively.

The above convict hired out by court officers to Webb Bros.

J. A. Ambrose

C. C. C.

Official Board County Comrs. May 30/04

Board met as per call of Chairman
Present J.C. Burton, D.M. Glover, A.A. Martin
& J.A. Ambrose.
Minutes of previous meeting read & adopted.
On motion J.C. Burton & A.A. Martin are
hereby appointed a committee, and are
directed to employ the services of an
expert accountant to check up the differ-
ent books of the several County officers.
Said investigation to cover a period of
twelve to fifteen year or to cover a greater
number of year if found to be expedient.

In the matter of the hiring the
convicts now in jail. The Commission-
ers having been served with notice of
an injunction & the clerk having
retained N.L. Hutchins to defend the Co.
& said allegations having been answered
by the clerk through his atty N.L. Hutchins,
Said case having been set for hearing
on June 4th in Chambers at Russell Ga,
The Clerk was instructed to look after
the case for the best interest of the
County and to do & perform such service
as necessary in the above stated case.
No other business - adjourned to meet
in regular session on June 7th

J.A. Ambrose
C.C.C.

Office Board Co. Comrs June 7/04

Board met as per adjournment.
Present; J.C. Burton D.M. Clower, A.A. Martin and J.A. Ambrose;
Upon request Sol. Brand appeared before the board, and stated that he had a conversation with the Gov. in reference to offering a reward for the slayer of Tom Winn Col which occord near Norcross on 22d day May 1904 he thought the County should offer a reward; Upon motion, the Board of County Comrs hereby offers a reward of fifty dollars for delivery to the county authorities with proof to convict the slayer of the said Tom Winn Col

On motion the following persons were granted aid & their names ordered placed on the regular monthly pay role;

✓ Mrs. N.J. Davis & S.A. Still ea $20 00 = $40 00
✓ Misses Emily & Harriett McDaniel Ed 15 00 = $30 00
the same to draw from Co. treas. Commencing June 1st

On motion the present convicts now confined in the Co. Jail, to wit;

✓ Seab Walcomb Col 12 mo. Sentence,
✓ Mack Rice Col 12 " "
✓ Howard Jones Col 12 " "
✓ Mell Robinson Col 12 " "
✓ Henry Dunagan Col 12 " "
✓ John Jackson Col 12 " two Sentences 6 mo. ea,
✓ Dave Daniel White 12 " Sentence
✓ Cliff Robinson " 6 " "
✓ Spider Hopkins Col 6 " "
✓ Frank Bush Col 48 " for four sentences of twelve months each

were hired to the commissioners of Oglethorpe County for the price of $12 50 per month for all the above convicts except Frank ✓ Bush Col who was hired for the full term of 4 yrs at $8 50 per month. The same aggregating to $1608 00 payable in advance and this being the highest best bid recd. the same was entered into as a contract with said Oglethorpe County Ga. as follows next page

Contract.

Georgia
Oglethorpe County } This agreement made this the 7th day of June 1904, between Oglethorpe County, by and through its Board of County Commissioners, Who executes this contract by its Chairman J.W. Tiller, of the first part: and Gwinnett County, through its Board of County Commissioners, by J.C. Burton Chirman of the second part:

Witnesseth, that the party of the first part hereby hires from the party of the second part all misdemeanor convicts of said County, now confined in jail, at the price of $12.50 per month, except Grand Bush Col who is under four sentences of 12 mos. each for whom hire $8.50 per mo. is to be paid for his aggregate sentences of four years, also all misdemeanor convicts the party of the second part may have for hiring for the year ending Jan. 1st 1905.

It is further agreed between the parties, that in the event any of the convicts included in this Contract, that may come into the hands of the party of the second part between this date and the 1st day of Jan. 1905, that are not of the class of "Able bodied" convicts shall be graded according to their condition and ability to labor on the basis of $12.50 per month for able bodied men: the hire under this rule to be agreed upon by the parties hereto, and upon their failure to so agree, the hire to be referred to and fixed by a third party, to be agreed on by the parties hereto. Said hire payable in advance.

In the event any convict shall be pardoned after having been paid for by the party of the first part, then in that event, the party of the second part hereby agrees to reimburse the party of the first part, pro rata, for the unearned portion of such hire.

Said party of the first part agrees to work, Control, Safely Guard & Keep said convicts in the County of Oglethorpe, and to comply with all the regulations prescribed by the Prison commission of Ga. In addition thereto the party of the first part agrees that monthly reports, as required by the Prison Commission, shall be made in Triplicate, one to be furnished to Prison com. one to the party of the first part & one to the party of the second part, by the party in control & exercising supervision over said convicts, under the direction of the party of the first part. Said party of the first part agrees to call for & receive said convicts at the jail in Lawrenceville, Gwinnett County, Ga. within twenty four hours after being notified that said convicts are awaiting said party of the first part or upon failure to call within [illegible] time said party

of the first part shall pay lawfull jail fees that may accrue after the expiration of said time.

In witness whereof the said parties, by their respective chairmen, have hereunto set their hands & seals, & delivered these presents in duplicate, the day & year first above written.

J. W. Tiller Chairman
F. C. Burton "

Accounts of the different J.P.'s & N.P.'s for furnishing list of tax payers to the Tax Receivers will not be paid as heretofore. The law authorizing same having been repealed by the Legislature in the year 1903.

The following warrants drawn since last regular meeting in April, 5th 1904

Poe S.C.	public building	$43.70
Harve Morton	G.Co.	4.00
Nix W.T.	Bri	29.27
Williams Jno. W.	"	31.68
Pentecost & McDonald	G.Co.	7.75
Flanigan W.E.	Bri	5.28
Boss G.W.	"	3.81
Garner F.B.	"	1.50
Bagby Ed	"	9.92
Drake Will	public bldng	3.50
Burell E.L.	Bri.	1.75
Martin R.T.	G.Co.	2.00
Robinson R.M.	Bri.	3.00
Sudderth J.A.	"	5.00
Garner Jno. W. L.C.	G.Co.	7.32
Mills F.M.	Paup	25.00
Webb Bros.	G.C.	1.75
Pentecost & McDonald	"	4.40
Brand J.L.	Bri.	7.92
Westbrook J.F.	"	6.95
Burton, F.C.	G.Co.	30.00
Martin A.A.	"	12.00
Morton Harve	"	4.00
Gwinnett Journal	"	16.89
McDaniel Jno. D.	Bridge	42.36
Brand J.W.	"	2.00
Mitchell Dr. T.K.	Paup.	20.00
Martin Claud Depty Shf	G.C.	18.19
Gwinnett Journal	"	7.50
Webb Jno. P.		22.00
Baxter J.R		13.35

Report of Clerk on Convict hire.
Rec'd for hire Convicts as per foregoing: Total amt. $1608.00
Pd Clerk S.C. in Cost $186.31
" C.H. Brand Sol. 380.20
" J.H. Britt Treas. 1041.40 $1607.91
all receipted for. Error in Settlement 9 = $1608.00

Martin Claud	Ls Co.	$9.82
Webb Alex	Pauper	9.00
Smith S. J.		3.35
Sims A. J.	Bri	16.70
Maulden A. A.	"	5.88
Martin R. T.	G. Co.	157.17
" "	"	114.40
" "	"	181.70
" "	"	21.82
" "	"	14.91
" "	"	15.00
Hutchins N. R.	"	2.46
Woodall C. N.	"	

The following Accts approved & ordered paid.

E. D. Little M. D. A/c #43.98 approved for	$32.99
Marshall & Bruce	51.30
N. S. Robinson C.S.C.	72.00
Rutledge & Clower	10.45
News-Herald	9.50
R. B. Wood	.90
Dannon Bros.	3.00
J. H. Parks.	1.37
Franklin Printing & Pub. Co.	14.00
Foote & Davies Co.	30.25

It being time to appoint District road Commissioners & Land processioners, there being an unusual amt. of business the appointment of said District road Comrs & Land processioners were postponed until the regular meeting in July.

There having been a number of changes necessary from time to time in the Paupers List, the Clerk instructed to revise the same, and the names of those granted aid at this meeting be added to the List.

Report from Dist Road Comrs. of Sugar Hill reported unfavorable on the petitioned road from W. P. Moore's (on the Buford & Hutchins ferry road) terminating on the Lawrenceville road at Old Sweetwater Church.

June 7th 1904

Pauper List

	Amts
Averhart. Sallie	$1.00
Brown Jemilza	1.50
" Polly	1.00
" Betty	2.50
Brownlee Eliza	1.50
Brooks A. J.	1.00
Barnett Emily	1.00
Bowen Mary	1.00
Crow mrs. Jno. W.	5.00
Childers Ira	1.00
Cain Peggy	1.00
Cox Emily	1.00
Dalton Mrs. Eva	2.50
Downs " J.S.	3.00
Daniel Caroline	2.00
" Sarah	1.00
" Lucy Dead	1.00
" Polly	1.50
Davis N.D. & S.A. Still mrs	4.00
Edwards E.P.	2.00
Etchison Francis	1.50
Flynn Sophia	1.00
Freeman Betty	1.00
Flanigan & Mrs Osborn	5.00
Glover Miss Sallie	2.00
Gresham Mrs Elizabeth Mrs.	1.50
Gouge " Ellen	1.00
Goslett " Elizabeth	3.00
Gilbert " Amanda	2.00
Galaway " Sarah	1.50
Glover " Jane	1.50
Herndon Sofronia	1.00
Hewett Lucrecia	1.50
Hainey Milly	1.00
" Emily	2.50
Hix mrs. Jack	1.50
Hurt " Sarah	1.50
Jean Amanda	1.50
Knight J.M. for	1.50
Lee Susan	$2.00
Moore Francis	1.50
McClain mrs. Avery	1.00
Martin Hannah	1.00
Massey Miss Jamie	1.00
McDaniel Emily & Harriett	3.00
Nelson Susan	1.00
Osborn Mrs	2.00
Oliver " Jamie	1.50
Pugh Eliza for daughter	1.50
Rhodes mrs. Lou	1.50
Russell Abr Jr. Col	1.50
Spencer Easter Col	1.00
Smith F. M.	1.50
Stapp mrs. Harman	2.00
Tullis Nettie	1.00
Taylor Jno	1.50
Thornton Charity	1.00
Tarpley mrs. Martha	1.50
Tuggle Lithia	1.50
Wylie mrs. Geo	1.50
Wright Nancy	4.00
Wood Sookey Dead	2.00
Wages mrs. W.S.	2.00
added	
Bailey Margaret	4.00
" Jno. H. (50¢ added)	1.50
Bennett M. A.	1.00
Brogdon Mary Mrs	1.50
Lawson Mattie "	1.50
Thomas Henry Col	1.50
Dalton Willis B.	2.00

No other business Board adjd to 1st tuesday in July.

J. A. Ambrose
Clerk

Office Board County Comrs. July 5/04

Board met as per adjournment:
Present. Burton, Clower, Martin & Ambrose

Minutes of last Meeting read & adopted.

In the matter of the diferent accts presented to the Board by Mr. Cheek, Mayor of Auburn Ga. for expenses in Small pox Cases - Same was upon motion defered until next meeting of the Board.

Public road petitioned for from Duluth to Shallow Ford road. Citation having been run, & Same ordered opened, but there being objections to opening same, Order to Road Comsr. by Mr. A. A. Martin to hold up further work, was ratified by the Board.

On motion Miss Mattie Lawson's name was placed upon the regular monthly pauper pay role & she be allowed to draw $1.50 per mo. out of the paupers fund of the County.

The following road petitions be refered to the Dist Road Commissioners.

1st Road commencing near Mark Millers on Berkshire road, running S. E. 1¼ mile to the Lawrenceville Stone Mtn road near Pleasant Hill Church.

2d Road commencing at Gloster Public road running by Davis Bros. gin in the direction of Centerville, terminating at Yellow River P.O.

3d Road about 1½ mile, along a settlement road leading to Island Ford Church & to discontinue about 7/8 of a mile of the public road leading to Barkers Ferry at Chattahoochee river; from said settlement road via Island Ford Church - Establishing said settlement 1½ mile long, in lieu of the 7/8 of a mile to be discontinued -

The following appointed Dist. Road Comrs.

Bay Creek. # 1295
Alonzo Bennet, Robt. Livsey
J.R. Yancy (Alex Rutledge Excused)

Ben Smiths # 316
William Maynard Wm J. Ethridge
~~Ben Meador & Alvin Williams~~
~~H.B. Patrick~~

Berkshire # 405
D.V. Jones, C.A. Kelley
L.H. Carter.

Cains # 562
John White, Robt.
Boss & Geo. Hardy

Hog Mtn. # 444
Bliss ~~Dexter~~ Woodward
John Mitchell & J.K. Jackson

Cates # 408
H.E. Whitworth.
J.D. Lanier & Rufus Nash

Dacula # 1564 J.H. Sikes.
~~W.G. Pharr~~, A.A.
Loveless & J.B. Freeman

Duluth # 1263
Frank Carson ~~Fred Mitchell~~, ~~Dan~~
~~W. Allen~~ & J.W. Knox Paul C. Adams

Garner # 1578
T.S. Garner, Ab Bracewell,
& Minor Pounds

Goodwins # 404
W.M. Sewell, C.A.
J.A. King. ~~Turner~~ & Jno. Peyden

Harbins # 478
C.A. Lowe, J.F. Hogan
& A.W. McMillen.

Lawrenceville # 407
R.A. Williams. Jnohie W.
Bennett, W.T. Brown. R.L.
Haslett & Iverson Russell.

Martins # 544
Henry Corley, Clair
Winn & G.A. Atkinson

Puckets # 1397
R.E. Hamilton ~~Jas. Titshaw~~ W.A. Brace
well & Robt. Wilbanks

Rock Bridge # 571
F.I. Livsey, J.P. Watson
& T.C. Rutlege.

Pinkneyville # 406
Leo Hopkins, C.C.
Levell & H.T. Simpson

Sugar Hill. # 550
N.L. Pirkle. Geo. L.
Shadburn. Otis Brogdon
& D.S. Morgan.

Suwannee # 1604
Daniel Funderberg,
Bryant Mattbie & E.M.
Stonecypher.

Rockey Creek # 1587
J.W. Clack,
Thos Bailey & Emmet Stephens

Minutes Continued

The following Accts. Approved.

S. S. Titshaw	Bridge		$ 1.87
J. H. McGee	Paup-		12,12
Rutledge & Clower	Pauper		18.50
Mills Mrs. E. M.	"		7.55
Harve Morton	G. Co.		4.00

The following warrants drawn since last meeting-

884	A. J. Sims	Bridge			$16 70
885	A. A. Marsden	"	Gen. Co.	Mch A/c	5.88
886	R. T. Martin Sup	"	Gen. Co.	Mch A/c	157.17
887	" " "	"	"	Apl. "	114,40
888	" " "	"	"	May "	181,70
889	" " "	"	"		21,22
890	" " "	"	"		14.91
891	N. L. Hutchins	"	"		15,00
892	C. N. Woodall	Bri.			$2,46
893	N. L. Hutchins	G. Iso			25,00
894	Harve Morton	"			4,00
895	L-ville Supply Co.	"			2,60
896	J. P. Webb	"			11,00
897	N. L. Davis & S. A. Still	Paup			4,00
901	O. R. Jackson	G. Co.			8,75
902	Booth & Gribble	Bri-			2,66
903	R. T. Martin	G. Co.			10,00
974	W. T. Tanner	"			1,00

The following roads: Citation rec- July 5th 1904

Road Citations.

Office County Commissioners of Roads and Revenue, July 5, 1904. The following petitioned for new public roads having been petitioned for and reported favorably upon by the district road commissioners, let citation run, thereby giving notice to all concerned. If no valid objections are filed said new public roads will be granted at its next regular meeting August 6, 1904:

1. Road commencing near T. J. Kilgore's residence in Rocky Creek district, running through lands of J. E. Kilgore, R. L. Wiley, A. R. Clack, J. F. Wages, L. G. Clack and E. D. Hill, intersecting the public road near White Plains school house; length of said road being about one mile. Petitioners, J. E. Kilgore, R. L. Wiley, A. R. Clack, J. F. Wages and others.

2. Road petitioned for by T. K. Mitchell and J. W. Chapman. Road commencing on the east side of the said railroad, where the Lawrenceville Branch railroad crosses the Lawrenceville and Gainesville public road running along the right of way of said Lawrenceville Branch railroad through lands of T. K. Mitchell and J. W. Chapman, to corporate limits of the town of Lawrenceville.

3. Road petitioned for by Hugh Duncan, J. T. Tinsaw, E. D. Hayes and others, through lands of Hugh Duncan, running by J. T. and J. W. Tinshaw's, being an extention of the Hays road, recently established as a public road at the Thompson Mill road, said road being a settlement road about one-half mile long.

4. Road petitioned for by F. M. Mills, J. A. Hutchins, A. A. Cole, Walker Nash and others, commencing about one-half mile from Webb's gin on the public road leading from Webb's gin to the Stone Mountain road running northerly through lands of the Gwinnett county pauper farm to intersect with the Lawrenceville and Shellsville public road on the north side of the pauper farm; said road to run the present settlement road and being about one and one-quarter miles long.

J. A. Ambrose, Clerk.

No other business Board adjourned to meet first tuesday in August-

J. A. Ambrose
Clerk.

Office Board County Commissioners Aug. 2d 190X
Board met as per adjournment. Present; T.C. Burton, D.M. Glover & J.A. Ambrose,
Minutes of last meeting read and adopted.

Citations having been run for the following roads Clerk Authorized to have same opened, there being no objection filed.

1st Road from near T.J. Kilgore's in Rocky Creek Dist. & intersecting the public road near White Plains ✓ School House,

2d Road from Lawrenceville & Hog Mountain public road where the L.B.R.R. crosses said public road, along the right of Way of said R.R. to Corporate limits of the town of Lawrenceville on east side of R.R.

3d Road through Hugh Duncans land via J.W. & J.T. Fitshaws, same being an extention of the Hays public road to connect with the Thompson Mill road.

4th Road commencing about one mile from Andrew Webbs gin on the road leading from Webbs gin to the Stone Mtn road & running Northerly through ✓ the County farm to intersect with the Lawrenceville & Snellville public road. Said road to run the present settlement road through said County farm.

The following land processioners were appointed for Garner District. E.L. Anderson, W.A. Minor & J.C. Langford.

E. L. Burell excused as Dist Road Comr of Pucketts dist and W.A. Bracewell appointed in his stead.

A committee, consisting of W.E. Flanigan, George Boss and others came before the Board in the interest of a new bridge ✓ across So. Mulberry at Adams old Mill place. The matter to be investigated as soon as practical. ✓

On motion Mr & Mrs J.H. Baily be allowed to draw ~~$20~~ 50 dollars additional to the $15 already allowed monthly out of Pauper funds.

58
36

Minutes continued

On motion T.C. Burton authorized to have to have a new bridge built across Brushy Creek on road leading from the Scales old form to intersect Suwannee road.

On motion J.A. Ambrose authorized to have bridge built across Red Land Creek at Wm Crossing, and if prices are satisfactory to have same built of Steel. Prices submitted for a Steel bridge being favorably considered.

Also to look after the Montgomery Mill bridge.

The following accts. presented and ordered paid

W. A. Holland G. Co.		.75
A. E. Ewing	"	.50
A. M. Wilson Co.	Pauf	5.00
Lawrenceville News-Herald	G. Co.	16.80
J. N. Thompson Co.		$4.00

The Warrants Issued Since last meeting

Tanner W.T.	Pub. Bldng	1.00
Ambrose J.A.	Gen. Co.	79.50
Sammon Bros	Pauf	3.00
Hutchins N.L.	Gen. Co	25.00
Robinson J.G.	" "	3.00
Garner J.J.	Bridge	4.84
Mills F.M. (2 mos. Salary)	Pauf.	50.00
Martin R.T. Shff	Gen. Co.	67.00
News-Herald	" "	9.50
Ford S.A.	Bridge	2.50
Martin Claud	Gen. Co.	2.00
Pool J.M.	Bridge	8.15
Ambrose J.A. & Co.	Pub. Bldng	9.75
Sewell W.A	Bridge	2.40
Wood R.B.	Gen. Co.	.90
Parks J.H.	Bri.	1.37
Webb Bros.	Gen. Co.	1.25
Morton Harve	" "	4.00
Mills F.M.	Pauf.	25.00
Born C.U.	Gen. Co.	2.00
Bennett J.W.	Bri.	1.75

The different accounts submitted by various parties at Auburn for expenses in handling the small pox cases in said town, on the account of the absence of A.A. Martin & J.H. Hutchins. No action taken, it being desired to have a full board present when disposition made of

the Matter. Also the atty. for the County, (N. L. Hutchins) not being able to concil the Board.

Citation for the following public roads ordered issued,

Road Citations.

Office County Commissioners of Roads and Revenues, Newton County, Ga., ——, 190—. The following petitioned for new roads having been presented for and reported favorably upon by the district road commissioners, let citation run, thereby giving notice to all interested that on the first Monday in ——— said new roads will be granted at its next regular meeting in September, 190—.

Road commencing at the Peachtree road east of Mill Hill church, residence of W. D. Jinks, running south through lands of W. D. Jinks, W. F. Maxey, J. A. King, Andy Peyton, C. M. Jackson, and C. P. Jackson, thence to the state road, intersecting said road near the residence of C. P. Jackson, one-half mile. Petitioners: C. P. Jackson, C. M. Jackson, W. F. Maxey, J. A. King, W. D. Jinks, A. M. Peyton, E. M. Turner, G. W. Turner and others.

2d. Road commencing at Pleasant Hill church at Dacula, Ga., passing through to the lands of J. M. Wilson, S. L. Hinton via J. H. Freeman, J. H. Freeman and George Sikes, intersecting the Shoal Creek public road at or near Shoal Creek Hill church. Petitioners: S. L. Hinton, N. G. Pharr, J. H. Freeman, J. H. Freeman, J. M. Wilson, J. W. Hamilton, G. W. Sikes and others.

3d. Road commencing at R. R. Gresham's (district line) and intersecting a new public road at said R. R. Gresham's running north in the direction of Gloster, through lands of R. R. Gresham, W. Gresham, E. P. Brewster, J. H. Hutchins, Gresham, E. P. Brewster and A. J. Brewster, terminating at the Snellville and Gloster road at Orient. Petitioners: R. R. Gresham, S. W. Gresham, E. A. Preston, P. W. C. Britt, J. A. Brewster and others.

4th. Road commencing at the residence of Walter Baxter on the Maynard ferry and Stewarts road running southwest one quarter of a mile through lands of Mrs. Hunter, intersecting the public road near Atlanta and Gainesville road near W. D. Jinks' tenant house. Petitioners: Mrs. Hunter Baxter, A. M. Baxter, R. M. Bennett, J. C. King, J. W. Bennett and J. P. Howell.

5th. Road commencing in Pucketts district on the Lawrenceville road near Jane Duncan's residence, running southward to the Lawrenceville and Grayson ferry road, through lands of Sarah Patrick, Mrs. B. Pool, J. E. Patrick, Sanford Patrick to Rocky Creek district line thence through lands of E. F. Sterling, Sanford Chick and Chick, C. B. Pool, J. E. Patrick, W. C. Cain, E. A. Wood and others.

J. A. AMBROSE, Clerk.

No other business. Board adjourned to meet first tuesday in Sept.

J. A. Ambrose
Clerk

Office Board County Commissioners Sep 6/04.
Board met pursuant to adjournment.
Present Burton, Clower, Martin & Ambrose
Minutes of previous meeting read and adopted.

A committee of six citizens of Duluth together with Mr. McClure of Milton Co. before the Board in the interest of a new bridge across Chattahoochee river near Duluth.

County farm rented for the year 1905 to Mr. Alec Webb for the sum of $125.00 standing rent, Same to be closed by note payable Nov. 1st 1905.

In reference to the Perry Mill bridge. Report of committee is that the bridge would be 90 & 100 ft. long, that Mr. Patrick agrees to furnish the lumber at $1.00 per 100 ft. Mr. Hutchins to be notified.

Bridge petitioned for by P.C. Upshaw and others referred to S.M. Clower with power to act.

The report of Clerk in the case of a negro who had Small pox at Lyle Williams place: When discovered, had Dr. Mitchell the Co. physician to attend him, had house quarentined & guarded by mr. Vandiver & fed by F.L. Williams. Contracted with " at $1.00 per day, Mr. Williams agreed to feed patient at a reasonable price & Dr. Mitchells fee of two dollars per day including mileage & Medicine, Dismissed patient in Seventeen days. Report approved.

Rec'd of F.M. Mills. Thirty dollars: diference in horse swap. Same turned over to Treas & receipted for.

On Motion, the Clerk gave T.K. Herrington Over Seer, Order for one Shovel & One pick for use on public roads.

On motion: the County treas. instructed to pay warrants drawn on him from any funds in his hands, if that particular fund from which warrant drawn be exhausted.

In petitions to aid Mrs. G.W. Johnson & Polly Ann Rutledge. On motion they be allowed to draw 1.50 ea. out pauper fund monthly.

Minutes Continued

On motion: Mrs. J.S. Downs be allowed to draw $1.50 per month instead of three dollars as heretofore.

On motion the different roads as attached to these minutes be run, citation for same as attached. list indicates. D.R. Comrs. having reported favorable.

The report of Dist. Road Comrs of Bay Creek being unfavorable upon road petitioned for from Mrs. Liveys to Munroe road, Same be not granted.

On motion the Clerk instructed to reorder the road in Martins Dist. Commencing at the top of a hill near Cruse bridge & intersecting the public road near Glooster opened.

1st Refered to Dist. Road Commissioners.
Sugar Hill. To discontinue part of Barker's ferry road & establish new public road by Island Ford Church house.

2. Road Commencing near Centerville Baptist Church to Rock-Bridge & Anniston public road near Catharine Andersons house.

3 Road Commencing near Mark Millers on Berkshire road running S.E. 1½ mile to Lawrenceville & Stone Mountain road near Pleasant Grove Church.

4 Road Commencing at the public road near C.M. Freemans, running in the direction of John G. Woods store, to intersect the public road near Cains Old Court Ground.

5 Road Commencing at Mrs. S.F. Davis, runing about 1 mile through land J.N. Thompson & Co. to Gainville road - about One mile North " " " store or mill.

6 Road Commencing near Chas. Hesters. on the Conyers & Caleb road, running Southerly along an old settlement road, terminating near Jno. W. Henrys on the Hightower trail

The Clerk having failed to note on last minutes & issue orders, for Miss Mattie Lawson for $1.50 for Aug. Also for Mrs. Jno. H. Bailey for $1.50 for July and " On motion he was instructed to draw said warrants in according with previous instructions

Minutes Continued

On motion the tax rate for this year (1904) fixed as follows.

General County purposes	11	Mills
Bridge "	14	"
Superior Court "	07	"
Pauper "	07	"
Public Building "	01	"
Making four Mills	(.40)	

Or four dollars on the $1000. dollars of taxable property

Adjourned to meet tomorrow at 8 O'clock

J. A. Ambrose Clerk

Board received as per adjournment.
All present.

It appearing that a new public road having been established from Corporate limits of Buford to Hall County line, That a portion of said road next to Buford not being opened. The Clerk is directed to send order to D.R. Comrs to have the same opened and worked as other public roads.

On motion, A.A. Martin appointed to investigate the bridge petitioned for by W.C. Cofer, E.G. McDaniel W.L. Singleton and others at the ford near Purcells place or ford.

On Motion F.M. Mills elected Keeper of the Paupers home for an other year at the same salary as now paid, to wit: $25.00 per month, under same terms of Contract as now of force.

On Motion Dr. T.K. Mitchell reelected to succeed himself as County physician for the Comming year, from Sept 1-04 to Sept 1-05 at a salary of Eighty Dollars per year.

On motion the Board hereby withdraws the offer of $250.00 offered last April (5th) to the Gwinnett County Fair Association, for County Fair purposes. The action of said Board, being on account of announcements having been made & published that the Fair had off for this year.

After various conferences with the Mayor & other Citizens of Auburn Ga. in behalf of the Small pox suffers, Doctor, nurses &c.
The following motion & resolution put & carried.

It appearing to the Board of Co. Comrs: that Auburn Ga. having been infected with small pox of a very serious & malignant form: that owing to the plea of the Authorities of Auburn of their financial inability to handle the many cases: Be it resolved that the Board of County Comrs, agrees to aid them in meeting the reasonable & legitimate claims incured in handling this much dreaded & contagious disease.

On motion the Clerk is hereby Authorized to draw a warrant on the Treas. in favor W.C. Pirkle for $181.25 & for Elijah Kenedy for the amt of $28.00 as aid to Auburn in meeting Accts. of above named parties.

On motion: the Clerk, J.A. Ambrose is hereby duly authorized to make such donations on claims of those who rendered service in aiding or taking care of the small pox cases at Auburn, in their recent epidemic, as in his judgement is expedient in Aiding Auburn to meet the heavy expenditures thus incured.

For want of time and opportunity, a full list of land processioners for the different districts had not been secured prior to this meeting of the Board, and upon motion the following persons were appointed to serve for two year from June 1st 1904 to June 1st 1906.
a list of which appears on next page.

O.C.

{Objections}

Road Citations.

Office of the County Commissioners of Roads and Revenues, September 7, 1901.—The following petitioned for new public roads having been petitioned for and reported favorably upon by the district road commissioners, let citation run thereby giving notice to all concerned that if no valid objections are filed, said new roads will be granted at its next regular meeting in October, 1901.

1. Road commencing on the top of a hill near O. T. Kelley's and running by C. A. Kelley's, intersecting the Lilburn and Norcross road near the Wallace place. Petitioners: O. T. Kelley, C. A. Kelley and others.

2. Road commencing at the crossing of the Rockbridge and Stone Mountain roads near J. F. Jordan's, following the old road through the lands of J. T. Jordan, M. Miller, Mrs. P. A. Garner, Emmaline Phillips, L. F. Jordan and others, terminating at J. W. New's. Petitioners: J. T. Jordan, M. Miller, Mrs. P. A. Garner, L. F. Jordan, J. W. New and others.

3. Commencing on the land line of Henry Rawlins and L. W. Cates running about one quarter of a mile through lands of L. W. Cates and strikes the land line of said Cates and the William Williams lands. Said road being the public road leading from Snellville to Glover. Petitioners: G. W. Pharr, L. R. Ethridge, L. W. Cates, J. O. Nash, J. H. Rawlins and others.

4. To discontinue a portion of the Barker's ferry road leading from a settlement road that leads to Island Ford church house. Distance to be discontinued being about seven-eighths of a mile and to establish a public road along the aforesaid settlement road to or near said church house, through lands of G. G. Bowman and N. L. Pirkle, intersecting the Atlanta road near a new bridge. Said new established road to be about one and one-half miles long. Petitioners: M. C. Benson, E. W. Scales, G. L. Street, P. M. Garner, A. J. Garner, J. T. Scales, N. L. Pirkle and others.

J. A. AMBROSE, Clerk.

Land Processioners.

Bay Creek - B.H. Langford, C.S. Livsey.
#1205 J.W. Ford

Berkshire - W.T. Burns, E.P. Minor &
#405 T.R. Carroll.

Ben Smiths - J.A. Daniel, Jas. Ethridge &
#316 John Pounds

Cains J.E. Rockmore, J.W. Wheeler &
#567 W.M. Cain

Cates - J.L. Kenerly, J.E. Sexton &
#408 Nim Hyatt.

Duluth Jno. D. McDaniel, Jack Knox &
#1263 David Little.

Dacula - Geo. W. Sikes, J.H. Hamilton &
#1564 E.J. Stanley.

Garner. E.L. Anderson, W.A. Minor
#1578 & T.C. Lansford

Goodwins Solomon Corbin, G.W. Maffett
404 & H.L. Peeples.

Hog Mtn Henry Gunter, J.L. Maulden
#444 & Bliss Woodward.

Harbins W.J. Carter, W.F. Hall &
#478 W.T. Ethridge.

aurenceville. Ed Craig, W.D. Chesser
407 & Marshall Gower

Martins Lee Mills, Jno. A. Martin
#544 & J.C. Williams

inkneyville. ~~L.J. Bolton~~, T.L. Cain
#406 & W.T. Brooks.

ickets E.L. Burell, Samuel Glaze
[illegible] & Bart John

Rock Bridge #571
A.D. Freeman, Bert Johnson
& Samuel Worthey

(Com. Suit).
Rocky Creek. #1587.
W.E. Flanigan, Jesse Wages &
John W. Farr.

Sugar Hill #550
J.F. Espy, J.M. Cole &
M.C. Benson

Suwannee #1604
A.M. Baxter, G.H. Sentell &
G.H. Harris.

On motion meeting adjourned to meet tuesday Oct. 4th 1904.
J.A. Ambrose
Clerk.

Office Board County Comrs. Sept. 21/04
(Call meeting)

Board met as per call of Chairman Burton.
Present: T.C. Burton, D.M. Clower & J.A. Ambrose.
Object of meeting being to confer with the Accountants, Alonzo Richardson who were auditing the Counties Books.
After a conference of some length. Major W.E. Simmons was sought for Consultation, and he being absent further action was differed awaiting final report of Mr. Richardson, which was expected to be ready for next regar meeting.
No other business being attended to, Board adjd to first tuesday in Oct.

J.A. Ambrose Clerk.

Office County Commissioners. Oct. 4th 1904

Board met as per adjournment. Those present being: T.C. Burton D.M. Clower, A.A. Martin & J.A. Ambrose,

Minutes of previous meeting read & adopted.

Mrs. Jno. W. Bailey & Miss Dooley Wood, reported died since last meeting:

On motion J. W. Bailey, who being very feeble, be allowed to draw from pauper fund $2.00 per mo.

On motion. J.O. Hawthorn was paid $ 37.12
" " R.P. Cheek " " $ 17.82
On their accts. incured during the Smallpox epidemic at Auburn. The amts. paid being to Aid Auburn in defraying their expenses in treating the Smallpox patients.

On motion the Clerks for the coming State Election Oct. 5th in Sugar Hill, Pinkneyville & Lawrenceville Dist are allowed two dollars per day.

Mr. Alonza Richardson, the expert accountant who has been auditing the County

officers books filed his report with the Board.

On motion the report of Mr. Richardson was refered to Col. W. E. Simmons for legal advice.

It appearing that some time since, A public road leading from the town of Duluth running southerly through lands of Mrs. T. H. New Sam Waters, J. W. Dodd, J. L. Hall, L. C. Davenport, Daniel McKelley & J. W. Stephens & terminating at Shallow Ford road near the line of Mrs. E. Morgan & the Mitchell territory. Road about 2½ mile long, was petioned for, Dist. Road Comrs ordered to review. Report being favorable, Citation run & no objection filed. Road ordered opened. Now came Mr. G. W. Clower representing his wife, one of the heirs of the Mitchell lands, who represents to the Board that without their knowledge or consent the above named road had been cut through their land, and they objected now to further tresspassing upon their land. That the Clerk notified the Dist. road Comrs not to work said road out at least that portion that runs through the said Mitchell land.

The foregoing facts being set forth before the Board in regular session: Upon motion Clerks Course was approved by the Board, In serving notice upon D.R. comrs restraining them from working out said road refered to.

Petition for new public road of the third Class Commencing in Duluth Dist. near the Shutley branch ford running easterly through lands E. Rolator Mrs. S. E. Coopers, Estate of T. H. Liddell, F. M. Liddell, J. C. Summerlin L. J. Hambric & others to intersect the Duluth & Stone mountain road near Zion Ch. the same refered to Dist. Road Comrs.

The following Warrants drawn since last meeting. Sept. 6th 1904

1154	P. R. Chesser	Bridge	$82.32	Sept 6/04
55	E. S. Garner	"	15.10	" "
56	J. W. B. Maughon	"	18.65	" "
57	W. G. Arnold	"	75.00	" "
58	Davis & Maughon	"	2.26	" "
59	Gunter & "	"	10.76	" "
60	A S Rutledge		14.25	"

#1163	W.C. Pirkle Mo.	$181.25	G.C.	Sept	7	04
64	A. A. Martin	27.25	"	"	7	"
65	Elijah Kennedy	28.00	"	"	"	"
66	J.C. Burton	22.00	"	"	"	"
67	Wm Gilbert	8.75	"	"	"	"
68	Robinson & Brown	17.95	"	"	"	"
69	Wilson A.M. & Co.	5.00	Paup	"	8	"
70	J.D. Page	44.00	G.Co.	"	8	"
71	Mrs. N.E. Page	11.50	"	"	"	"
72	J.H. Wilson	17.00	"	"	"	"
73	T.K. Mitchell	14.00	"	"	"	"
74	Claud Martin	7.78	"	"	9	"
75	Jno. T. Brownlee	15.54	"	"	9	"
77	J.H. Parks	12.60	Bridge	"	10	"
78	B.Y. Burton	5.35	G.Co.	"	"	"
79	R.J. Miller	6.00	Bri-	"	"	"
80	J.W. Turner	22.86	"	"	"	"
81	P.S. Vandiver	14.00	Gen. Co.	"	"	"
82	A.Y. Pounds	8.10	Bridge	"	"	"
83	J.P. Austin	2.00	G.Co.	"	"	"
84	Claud Martin	13.30	"	"	"	"
85	Atlanta Rubber Stamp Co	4.00	"	"	13th	"
86	J.H. Watson	40.00	"	"	"	"
87	J.T. Nash	18.50	"	"	"	"
88	Luvenia Hill	12.00	"	"	"	"
89	B.Y. Burton	4.80	"	"	15th	"
90	H.D. Miller	17.19	Bridge	"	16th	"
91	J.P. Webb	15.84	Genl Co.	"	17	"
92	W.T. Tanner	3.90	" "	"	19	"
93	Jno. B. Hill	5.25	" "	"	20	"
94	J.M. Johnson	7.56	Bridge	"	21	"
95	Claud Martin	8.87	G.Co.	"	"	"
96	D.M. Clower	14.00	Bridge	"	"	"
97	V.R. Williams	1.50	"	"	"	"
98	H.J. Hinton	237.40	Gen Co	"	23	"
99	W.G. Arnold	278.75	Bridge	"	24	"
1200	Gwinnett Journal	12.00	Gen Co.	"	"	"
01	Fred Byrd	1.80	Pauper	"	26	"
2	C.U. Born	92.70	G.Co.	"	27	"
3	W.H. Townley	3.00	Bridge	"	29	"
4	J.H. McGee	11.20	Paup	"	30	"
74	Harve Morton	8.00	G.Co.	Oct	1	"
5	E.L. McKelvey	2.85	"	"	3	"
6	F. Mills	50.00	Paup	"	"	
7	F.M. Mills	2.40	"	"	"	

Minutes continued.

No other business before the Board - adjourned to first tuesday in November.

J. A. Ambrose Clerk

Office of Board Co. Comrs. Nov. 1st 1904.

Board met as per adjournment.

Present D. M. Clower, J. H. Hutchins & J. A. Ambrose.

Meeting called to order by the Clerk.

Upon motion D. M. Clower was make Chairman pro tem.

Mess Burton & Martin being absent, some important matters carried over until next meeting

On motion the public road petitioned for, citation run, and objected to by Mr. Miller (as far as through his land only was concerned) was ordered granted and made public from the Stone Mountain & Rock Bridge cross roads to Mr. M. Millers land. Skipping over his land & running from said " " to near J. W. News residence. Said road being now & has been for a number of year a settlement road.

Clerk instructed to have same opened.

On motion Clerk authorized to issue warrants to C. J. Page for $8.05 } Same being half of their accts & " Dr L. P. Pharr " $20.00 } the same being to aid Auburn Ga. in defraying these accts. in small pox epidemic.

On motion: Henry Thomas Col. noose was ordered placed on the paupers monthly pay role & he be allowed to draw $1.50 per month out of the pauper fund.

Several accts were presented, and the Clerk authorized to issue warrants for same.

The following accts approved.

E. T. Nix	Guil Co.	$2.00	D. T. Cain	Guil Co.	$5.50
S. C. Brown	Bri.	$16.00	West Distilling Co	" "	$37.50
News-Herald	Guil Co	3.50	Wil Franklin printing Co		$14.00
H. Stevens & Sons	" "	$101.82	Geo. E. King Bri. Co.	bridge	$170.00
C. R. [illegible]	"	2.25	R. E. Bagby & Co.	"	$20.12
[illegible]	"	25.55	C. N. Born	"	18.75

Minutes Continued

D.M. Clower	Guil Co -	$ 33.50
J.H. Hutchins	" "	3.55
"	" "	12.00
J.M. Criswell	Bridge	284.00
J.M. Suddeith	"	2.75
A.L. & M. Black	"	289.00
J.D. Suggle	Bridge	$ 2.00
C.J. Page	Gen Co.	$ 8.05
N.L. Pharr M.D.	" -	$ 20.00

Report of D. Road Comrs rec'd & unfavorable.

1st Road commencing on the Conyers & Caleb road near Charles Lesters in Rockbridge Dist. running Southerly & terminating on the Hogtower trail near the residence of Jno. Henrys.

2d Road commencing at the Baptist Church in Covington running along the original land line between or of Dr. Sims, J.C. Johnson, D.R. McDaniel, E.T. Brady, G.A. Campbell, S.F. Humphreys & Mrs. E.F. Freeman along a settlement road & intersecting Rockbridge road near Catherine Andersons.

Following Warrants drawn since last meeting

Harve Morton	G.Co.	$ 4.00
E.L. McKelvey	"	2.85
H.M. Mills	Paup.	50.00
"	"	2.40
J.B. Cole	"	5.00
J.O. Hawthorn	Gen Co.	37.12
R.P. Check	" "	17.82
R.E. Hill	" "	5.25
Jno. W. Pounds	" "	5.25
N.S. Robinson	" "	15.85
"	" "	52.60
F.F. Juhan	" "	79.78
R.A. Williams	Bri.	5.00
W.H. Busk	Gen Co.	7.00
J.C. Lovin	"	7.00
L.P. Cross	"	8.00
J.W. Farr	"	8.00
W.F. Maxey	"	8.00
A.L. Jacobs	"	8.00
M.A. Bockwell	"	8.00
Robt Ethridge	"	9.00
J.H. Wilson	"	8.00
G.H. Barker	"	8.00
W.M. Shelley	Gen Co.	$ 12.00
E.T. Nix	" "	6.00
J.R. Cain	" "	9.00
W.L. Andrews	" "	8.00
A.J. Martin	" "	12.00
J.W. Mitchell	" "	9.00
J.A. Deaton	" "	9.00
W.M. Jordan	" "	9.00
S.A. Haygood	" "	16.00
A.J. Webb	" "	9.00
C.N. Boon	Bridge	74.75
C.A. Kelley	"	14.36
A.G. Chenk	Gen. Co.	3.15
W.M. Ethridge	Bridge	2.00
A.J. Yancy	Gen. Co	3.85
J.W. Hainey	Bridge	6.49
J.E. Smith	Gen. Co.	10.00
C.C. Leavell	Bridge	13.83
Lawrenceville Hdwe Co	G.Co.	7.25
J.G. Brown	Gen Co.	7.94
J.M. Fountain	Bri -	62.58
J.P. Webb	G. Co.	11.00
W.H. Townley	Bri.	39.10

Minutes Continued:

Owing to the absence of Burton & Martin several items of importance were carried over until next meeting.

J. A. Ambrose Clerk.

Office Board Co. Comrs.
Dec. 6th 1904

Board met as per adjournment:
Present O.M. Clowe, J.H. Hutchins, A.A. Martin & Ambrose,
Minutes of previous meeting read & adopted.

Maj. W.E. Simmons presented to the Board. His written report upon the accounts of the Audit Co. who recently Audited the Co. officers Books,
The same was laid over until next meting of the Board.

In the matter of License upon domestic wines. Upon motion this matter was called up for action.

On motion of J.A. Ambrose seconded by A.A. Martin the license was fixed at Four thousand ($2000.00) Dollars per annum. That no license shall be granted for less time than one year; the same must be paid Cash in advance before issuing of said license.

A. S. Rutledge appeared before the Board and asked to be relieved as Dist. Road Comr; request granted, and J.R. Yancy appointed in Mr. Rutledge stead.

On motion: Mr. J.H. Hutchins authorized to contract for lumber to build a bridge across Apalachee near Geo. W. Sikes residence.

Clerk instructed to notify, through the news papers all the newly elected County officers including the L. C's to have their Bonds filed with the Clerk of Co. Comrs by the 12th instant for approval by the Board. Said Bonds to be approved and placed on record.

Mrs Lucy Daniel having died since last meeting of the Board, her named dropped from pay roll. & Mrs. Elizabeth Gresham moved out of Co.

her name also dropped from the list of paupers.

On motion upon petition: Willis B. Dalton's name was placed upon the pauper list & he be allowed to draw two dollars per month out of pauper fund.

Following accts. approved and ordered paid.

O.M. Bennett	G.Co.	$1.40
Thos. Langley	"	8.00
J.H. Barker	"	8.00
J.H. Hamilton	"	8.00
J.F. Wilson	"	8.00
J.A. Deaton	"	9.00
J.W. Mitchell	"	9.00
E.T. Nix	"	9.00
W.M. Jordan	"	9.00
G.W. Pharr	"	9.00
A.J. Bowen	"	9.00
J.R. Cain	"	9.00
W.H. Bush	"	9.00
H.L. Peeples	"	8.00
J.W. Farr	"	9.00
J.C. Lovin	"	10.00
A.J. Martin	"	12.00
S.A. Haygood	"	16.00
C.B. Poole	"	9.00
L.P. Cross	"	10.00
A.O. Bowman	"	8.00
T.C. Teague	"	8.00
A.L. Jacobs	"	8.00
F. Moore	"	8.00
T.L. Ambrose	Paup	51.75
Bob Knight	bri.	3.69
G.A. Campbell & Co	"	100.83
J.M. Chriswell	"	136.32
J.H. Hutchins	G.Co	1.85
J.R. Garner	"	194.03
F.O. Flowers	Bri.	3.15
L. Ville Hrdwre Co	G.Co.	4.87
J.P. Hadaway	"	3.00
News-Herald	"	1.25
Jno. W. Lindsey	"	22.[illegible]
T.L. Williams	"	7.00
Samman Bros.	"	22.80
"	Paup.	1[illegible]

W.T. Tanner	Bri.	$2.60
J.H. McGee	Paup	17.80
Pentecost & Son	G.C.	.25
A.J. Poe	Bri.	2.75
Marshall & Pruce	G.C.	23.[illegible]
G.W. Pharr	"	8.00
J.W. Mitchell	"	8.00
H. Mathis	"	8.00
W.M. Shelley	"	12.00
C.S. Moffett	"	8.00
J.H. Hamilton	"	8.00
Robt Ethridge	"	8.00
T.J. Kilgore	"	8.00
R.D. Corley	"	8.00

Following Accts p'd since last meeting.

J.A. Ambrose & Co	G.C.	$3.98
Harve Morton	"	4.00
F.F. Juhan	"	78.00
J.P. Jones	bridge	118.15
F.M. Mills	Paup.	33.90
J.P. Webb.	G.Co.	11.00
J.W. Barnett	"	4.80
Sam Brewer Col	"	14.00
S.C. Poe	"	2.05
W.J. Oakes	"	4.3[illegible]
J.G. Brown	"	6.00
W.T. Tanner	Bri.	7.40
R.T. Martin	G.C.	$101.00
T.K. Mitchell M.D.	Paup	20.00
Harve Morton	G.C.	4.00
O.M. Bennett	"	$1.40

Minutes Continued.

The report of the Dist. road commissioners of Berkshire district on a road petitioned for by W.M. Jordan, M. Milder, G.M. Garner & others, Commencing at or near " on Berkshire road, running South east 1/4 mile to Stone Hill & Delaville road, to intersect with road from near G.M. Garners by the way of R.D. Bounds & intersect with Sexton Bridge road near Pleasant Grove church. Report favorable. Let citation run.

Board adjourned to meet next Tuesday Dec. 13th.

J.A. Ambrose Clerk.

Office Board Co. Comrs. Dec. 13th 1904.
Board met this day in special session.
Present: Burton, Clower, Hutchins, Martin & Ambrose.
Minutes read and adopted.

Upon motion it was ordered by the Board, that the contract between this Board and the Audit Co. of Atlanta, in reference to the investigation of the books and accounts of officers of said County handling County funds, be entered on the minutes by the Clerk.

Also, that the original and supplemental report made by W.E. Simmons, Atty, in reference to said report, under the employment of the Board, be and they are hereby received and approved and ordered entered on the minutes.

It is also ordered that the Clerk of this Board do issue executions against C.D. Jacobs, A.W. Moore and J.H. Britt as County Treasurers, and their sureties for the sums that appear to be due from each of them as shown by the report of the Audit Company of Atlanta, and by that of W.E. Simmons, after giving each ten days notice of this action.

It is further ordered that fi fas do issue instanter against S.C. Martin, C.A. Flemming, A.W. Moore and W.J. Hinton, and their sureties as tax Collectors for the amount found due by each, by The Audit Company and by the report of W.E. Simmons.

On motion it was ordered that W.E. Simmons be employed as atty. to represent the County in the collection of the several sums found due the county by R.B. Russell, C.H. Brand, the estate of D.T. Cain ex-clerk of the Superior Court, J.A. Haslett ex-Sheriff, and C.D. Jacobs, A.W. Moore & J.H. Britt as county treasurers, and S.C. Martin, C.A. Flemming, A.W. Moore and W.J. Hinton as tax collectors: and that he be paid for said services ten percent of the amounts collected without litigation, and twenty five per cent of the amount involved in all litigated cases, without any conditions as to results of each litigation.

On motion it was ordered by the Board that our attorney be and he is hereby authorized to settle all unlitigated claims against the county officers without collecting the interest.

Minutes Continued- 12/13/1904

On motion the Clerk of the Board is hereby empowered, and authorized to sign for the Chairman of this Board any paper or papers requiring the signature of the Chairman, in the absence of the Chairman.

On motion the Clerk is instructed to draw a warrant for five dollars in favor of John Carrol to aid in defraying burial expenses of Susan Nelson, deceased.

On motion the Clerk of this Board, authorized to draw a warrant on the treasurer for Eight hundred dollars in favor of The Audit Company of Atlanta, amount of their bill against this county for services rendered in auditing the County officers books as per contract- which is found spread upon these minutes.

On motion: this Board hereby declines to render any further aid to Mrs. N. E. Page in caring for small pox Cases in their recent epidemic.

The Board hereby instructs its Clerk to request Atty. N. L. to take such legal proceedure as deemed necessary to defend the title of any public lands or other property belonging to this County, that is or has been encroached upon by private persons or by corporations or Municipalities.

On motion the following accts approved & ordered paid-

Buford Hardware Co.	Bridge
E. J. Stanley & Son	Genl Co.
W. E. Ewing	4 Mos Exams. Pauper

Bond of County Officers as of record, approved.
On motion Board adjourns to meet first Tuesday in Jan. 1905-

J. A. Ambrose Clerk.

Bond of County treasurer.

State of Georgia - Gwinnett County.

Know all Men by these presents:

That we Thos A. Smith as principal, and Jno. T. Smith, and W. B. Shadburn as sureties, are held and firmly bound unto The Board of County Commissioners of said County for the time being, and his successors in office in the sum of Twenty Thousand dollars, to the payment of Which, well and truly to be made, we bind ourselves, our heirs, executors and administrators, jointly and severally, firmly by these presents. Sealed with our seals and dated this the 31st day of Oct. 1904.

The Condition of the above Obligation is such, That, whereas, the above bound Thos. A. Smith was on the 5th day of Oct. 1904 duly elected County Treasurer of said County. Now, if the said Thos. A. Smith shall faithfully discharge all the duties of such office of County Treasurer of said County, during the time he Continues therein, or discharges any of the duties thereof, then the above obligation to be void: otherwise to remain in full force.

Attested & Approved by me
31st Oct. 1904
T. C. Burton Chairman
Board Co. Comrs

Thos. A. Smith (principal) (L. S.)
J. T. Smyth Surety (L. S.)
W. B. Shadburn Surety (L. S.)

Filed in office 13th day Dec. 1904
Recorded 14th " " 1904

J. A. Ambrose
C. C. C.

Sheriff's Bond

State of Georgia. Gwinnett County.

Know all men by these presents:
That we R.T. Martin as principal and M.E. Ewing, W.J. Trible, T.A. Pate, A.T. Patterson and S.C. Martin as Sureties, are held and firmly bound unto his Excellency Joseph M. Terrill Governor of the State of Georgia, and his successors in office in the just sum of One thousand Dollars for the payment of which, well and truly to be made, we bind ourselves, our heirs, executors and administrators, each and every one of them, jointly and severally, firmly by these presents.
Sealed with our seals and dated this 31st day of Oct. 1904.

The Condition of the above obligation is such, That, whereas the above bound, R.T. Martin was on the 5th day of Oct. 1904 has been elected Sheriff in and for said County;

Now, Should he, the said R.T. Martin faithfully perform all and singular his duties as Sheriff of said County, during the term for which he has been elected, by himself, his Deputies, or jailors and upon the terms required by law, then the above bond is to be void: else to be of full force and effect.

Attested and approved by me this 13th day of Dec'r 1904.
J.C. Burton Chairman
Board Co. Comrs

R.T. Martin (L.S. Principal)
M.E. Ewing (L.S. surety)
T.A. Pate (L.S. surety)
A.T. Patterson (L.S. surety)
S.C. Martin (L.S. surety)

Filed in Office Dec. 13th 1904
Recorded Dec. 14th 1904
J.R. Ambrose
C.C.C.

Deputy Sheriff's Bond.

State of Georgia. Gwinnett County;

Know all Men by these presents,

That we James G. Brown as Principal and J.L. Brown, R.L. Robinson, C.W. Bradford & R.B. Wood as Sureties, are held, and firmly bound unto R. T. Martin Sheriff of Gwinnett County, in the just & true sum of Five thousand dollars. To the payment of which, well and truly to be made. We bind ourselves, our heirs, executors and administrators, jointly and severally, by these presents. The Condition of the above obligation is such, that whereas the above bound James G. Brown was, on the 5th day of Oct. 1904 duly elected Deputy Sheriff of said County. Now if the said James G. Brown shall faithfully discharge all the duties of said office of Deputy Sheriff during the time he continues therein, then the above obligation to be void; Otherwise to remain in full force. in the event of failure or forfeiture under this Bond. the principal of this bond hereby waives for himself and family all the homestead exemptions as far as the law of the State of Georgia Allows; Sealed with our seals this the 10th day of December 1904.

Signed in presence of
and approved by me
this 13th Day of Decr. 1904
T. C. Burton Chairman
Board Co. Comrs

James G. Brown principal (L.S.)
J.L. Brown Surety (L.S.)
R.L. Robinson Surety (L.S.)
C.W. Bradford Surety (L.S.)
R.B. Wood Surety (L.S.)

Filed in office 13th day of Decr 1904.
Recorded 14th " " " 1904

J.T. Ambrose
C.C.C.

Clerk Superior Courts Bond

State of Georgia. Gwinnett County

Know all men by these presents; That we N.S. Robinson as principal, and R.N. Robinson, T.L. Ambrose and T.J. Cooper, as sureties are held and firmly bound unto his Excellency, Joseph M. Terrell, Governor of the State of Georgia, and his successors in office, in the just and full sum of Three Thousand Dollars, to the payment of which well and truly to be made, we bind ourselves, our heir, executors, and Administrators, jointly and severally, firmly by these presents.

Sealed with our seals and dated this 26th day of October 1904.

The condition of the above obligation is such, that whereas the above bound N.S. Robinson was on the 5th day of Oct. 1904. duly and legally elected Clerk of the Superior in and for said County of Gwinnett for the term of two years.

Now, should the said N.S. Robinson faithfully discharge the duties of said office of Clerk of the Superior Court in and for said County, ~~faithfully discharge the duties of said during the time he continues therein~~, or discharge any of the duties thereof, then the above bond to be void; else to be in full force.

Attested & approved by me, this 13th day of Decr 1904.
T.C. Burton
Chairman B.C.C.
By J.A. Ambrose Clerk

Newton S. Robinson principal (L.S.)
Robt N. Robinson Surety (L.S.)
Thos. L. Ambrose Surety (L.S.)
T.J. Cooper Surety (L.S.)

Filed in office Dec. 13th 1904
Recorded Dec. 21st 1904

J.A. Ambrose
Clerk.

Coronors Bond.

State of Georgia Gwinnett County.

Know all Men by these presents; that we J.H. Wilson as Princal, and M.S. Cornell & J.R. McKelvey as Sureties, are held & firmly bound unto T.C. Burton, D.M. Clower, A.A. Martin, J.H. Hutchins & J.A. Ambrose County Commissioners of the said County for the time being, and their successors in office in the sum of Five hundred Dollars, to the payment of which, well and truly to be made, we bind ourselves, our heirs, executors and administrators, jointly and severally, firmly by these presents. Sealed with our seals and dated this the 1st. day of Nov. 1904.

The Condition of the above obligation is such, that, Whereas, the above bound, J.H. Wilson was on the 5th day of Oct. 1904 duly elected Coronor of said County. Now, if the said J.H. Wilson shall faithfully discharge all the duties of such office of Coronor of said County, during the time he continues therein, or discharges any and all of the duties thereof, then the above obligation to be void, otherwise to remain in full force.

Attested Nov. 1st 1904

T.C. Burton
Chrman B.C.C.
By J.A. Ambrose Clerk

J.H. Wilson Principal (L.S.)
M.S. Cornell Surety (L.S.)
J.R. McKelvey Surety (L.S.)

Filed in office Nov. 1st 1904
Recorded Dec. 21st 1904

J.A. Ambrose
Clerk

Bond of County Surveyor.

State of Georgia, Gwinnett County.

Know all men by these presents: That we G. L. Veal as Principal, and H. C. Veal and J. L. Harris as sureties are held and firmly bound unto his Excellency Joseph M. Terrell, Governor of the State of Georgia, and his successors in office, in the sum of One Thousand Dollars, to be paid to the said Joseph M. Terrell, Governor of the said State, and his successors in office, for the payment of which, well and truly to be made and done, we bind ourselves, our heirs, executors and administrators, and each and every one of them, jointly and severally, firmly by these presents.

Sealed with our seals and dated this 7th day of Nov. 1904.

Whereas, The above bound G. L. Veal was, on the 5th day of Oct. in the year of our Lord, 1904, elected County Surveyor of said County of Gwinnett, in this State:

Now the Condition of the above Obligation is such, That if the said G. L. Veal shall faithfully discharge the duties of the office of County Surveyor of the County of Gwinnett as aforesaid, during the time for which he is elected, or discharges any of the duties thereof, then the above obligation to be void; otherwise to remain in full force and virtue.

Attested by me: this 7th day of November 1904.
S. A. Harwood N. P.

G. L. Veal Principal (L.S.)
H. C. Veal Surety (L.S.)
J. L. Harris Surety (L.S.)

Approved. J. G. Burton, Chairman Board Co. Com.
Filed in office Nov. 7, 1904.
Recorded Dec. 22, 1904.
L. A. Ambrose
Clerk.

Bond of Receiver of Tax Returns

State of Georgia, Gwinnett County.

Know all men by these presents: That we, Jas. L. Broadon as principal, and Jas. C. Whitworth, Thos. H. Tate, Wm. A. J. Roberts, W. R. Roberts & R. B. Whitworth as sureties, are held and firmly bound unto his Excellency, Joseph M. Terrell, Governor of the State of Georgia, and his successors in office, in the sum of Six Thousand Dollars, to be paid to the said Joseph M. Terrell, Governor of said State, and his successors in office, for the payment of which, well and truly to be made and done, we bind ourselves, our heirs, executors and administrators, and each and every one of them, jointly and severally, firmly by these presents.

Sealed with our seals, and dated this 15th day of Oct. 1904.

Whereas, The above bound Jas. L. Broadon was on the 5th day of October, 1904, elected Receiver of Tax Returns for the County of Gwinnett in this State, for the years 1905 and 1906, and during the term pointed out by the Constitution;

Now, the Condition of the above Obligation is such, that if the said Jas. L. Broadon shall faithfully discharge all and singular the duties required of him by virtue of his said office of Receiver of Tax Returns, as aforesaid, during the time he continues therein, or discharge any of the duties thereof, then the above obligation to be void; otherwise to remain in full force and virtue.

James L. Broadon Principal (L. S.)
James C. Whitworth Surety (L. S.)
Thomas H. Tate Surety (L. S.)
Wm A. J. Roberts Surety (L. S.)
W. R. Roberts Surety (L. S.)
R. B. Whitworth Surety (L. S.)

Attested and approved by us this 6th day of Dec. 1904.

J. C. Burton, Chairman
L. A. Ambrose, Clerk.

Seal.

Filed in office Dec. 6, 1904.
Recorded Dec. 22, 1904.
L. A. Ambrose,
Clerk.

State Bond

Bond of Tax Collector.

State of Georgia, Gwinnett County.

Know all men by these presents: That we, H. L. Hinton as Principal, and W. S. Cornett, A. A. Mauldin, Jas. M. Wilson, M. E. Ewing, David Harris and W. S. Tanner as sureties, are held and firmly bound unto his Excellency, Joseph M. Terrell, Governor of the State of Georgia, and his successors in office, in the sum of Thirty-two Thousand Dollars, to be paid to the said Joseph M. Terrell, Governor of said State, and his successors in office, for payment of which, well and truly to be made and done, we bind ourselves, our heirs, executors and administrators, and each and every one of them, jointly and severally, firmly by these presents. Seal with our seals, and dated this 3rd day of December 1904.

Whereas, the above bound H. L. Hinton was on the 5th day of October, 1904, elected Tax Collector for the County of Gwinnett in this State, for the years 1905 and 1906, and during the term pointed out by the Constitution.

Now the Condition of the above Obligation is such That if the said H. L. Hinton shall faithfully discharge all and singular the duties required of him by virtue of his said office of Tax Collector, as aforesaid, during the time he continues therein, or discharges any of the duties thereof, then the above obligation to be void; otherwise to remain in full force and virtue

H. L. Hinton. Principal (L.S.)
W. S. Cornett Surety (L.S.)
A. A. Mauldin - Surety (L.S.)
Jas. M. Wilson - Surety (L.S.)
M. E. Ewing Surety (L.S.)
David Harris Surety (L.S.)
W. S. Tanner - Surety (L.S.)

Attested and approved by us this 3rd day of Dec. 1904.

J. E. Burton - Chairman.
J. A. Ambrose. Clerk.

Filed in office Dec. 3, 1904.
Recorded Dec. 22, 1904.

J. A. Ambrose
Clerk

County Bonds

Tax Collectors Bond.

State of Georgia, Gwinnett County,

Know all men by these presents that we W. J. Hinton as principal and W. T. Hinton. J. D. Williams G. L. Knight, J. J. Hinton, J. F. Mahaffey, E. S. Brooks. R. M. Stanley J. W. Farr, J. P. Austin. W. H. Bramblett & M. A. Martin as sureties, are held and firmly bound unto T. C. Burton, D. M. Clower A. A. Martin J. H. Hutchins & J. A. Ambrose County Commissioners of said county for the time being and their successors in office, in the just and full sum of Twenty Thousand Dollars. To the payment of which well and truly to be made, we bind ourselves, our heirs, executors and administrators, jointly and severally, by these presents.

The condition of the above obligation is such, that Whereas, the above bound W. J. Hinton was on the 5th day of Oct. 1904 was duly elected Tax Collector of said County. Now if the said W. J. Hinton shall faithfully discharge all the duties of said office of Tax Collector during the time he continues therein, then the above obligation to be void: otherwise to remain of full force. In the event of failure or forfeiture under this bond, the principal of this bond hereby waives for himself and family all homestead exemptions as far as the law of the State of Georgia allows.

Sealed with our seals, this 15th day of December 1904

Approved T. C. Burton
A. A. Martin
J. H. Hutchins
D. M. Clower
J. A. Ambrose Clerk

County Commissioners

W. J. Hinton	Principal	(L. S.)
W. T. Hinton	Security	(L. S.)
J. D. Williams	"	(L. S.)
G. L. Knight	"	(L. S.)
R. M. Stanley	"	(L. S.)
J. W. Farr	"	(L. S.)
J. P. Austin	"	(L. S.)
W. H. Bramblett	"	(L. S.)
M. A. Martin	"	(L. S.)
J. F. Mahaffey	"	(L. S.)
J. J. Hinton	"	(L. S.)
E. S. Brooks	"	(L. S.)

Filed in Office Dec. 15th 1904
Recorded " 22d 1904

J. A. Ambrose
Clerk

Deed.
Goodwins.
Court Ground.

State of Georgia Gwinnett County.

This Indenture made the 3d day of December 1904. between C.A. Turner of the County of Gwinnett of the one part, and T.C. Burton, A.A. Martin, D.M. Clower J.H. Hutchins & J.A. Ambrose County Commissioners of Gwinnett County of the other part. Witnesseth: That the said C.A. Turner for and in consideration of the sum of One Dollar in hand paid at or before the sealing and delivery of these presents, the receipt whereof is hereby acknowledged has granted, bargained, sold, aliened, conveyed and confirmed, and by these presents does grant, bargain, sell, alien, convey and confirm, unto the said County Commissioners and their successers in office, All that tract or parcel of land lying and being in the County of Gwinnett said State, containing 20 by 40 feet, part of lot No. 111 in the 7th land district of said County. Situated at a place formerly known as "Your Bet" and now known as Huff Ga.

Bounded as follows: On the East by the Lawrenceville and Suwannee public road. On the North by the lands of the Estate of George W. Teague, and on the West and South by lands of C.A. Turner. This parcel of land is deeded for the purpose of building a Court House thereon for the 404th (Goodwins) dist. G.M. in said County. It is herein provided that if ever said tract of land shall cease to be used for a Court Ground, then, in that case to go back to C.A. Turner his heirs or assigns. To Have and to Hold the said bargained premises, with all and singular the rights, members and appurtenances thereto appertaining, to the only proper use, benefit & behoof of the said party of the second part, and their successors in office in fee simple. And the said party of the first part, the said bargained premises unto the said party of the second part their successors in office and against the said party of the first part, his heirs, executors and administrators, and against all and every other person or persons, shall and will warrant and forever defend by virtue of these presents. In witness whereof, The said party of the first part, has hereunto set hand & affixed his seal, and delivered these presents, the day & year first above written. Signed & sealed & delivered in presence of

J.E. Crow
W.L. Peeples J.P.

C.A. Turner L.S.

Recorded Dec 22d Dec 1904 J.A. Ambrose Clerk

THE Audit Co.

Contract

Atlanta Ga. June 15th 1904.

Mess T. C. Burton & A. A. Martin
Committee, Board of County Commissioners,
Gwinnett County Ga.

Gentlemen:-

Referring to our recent Conference: We propose to audit accounts of the Treasurer, Tax Collector & County School Commissioner of Gwinnett County beginning wherever we can get a starting point on the accounts in work of the year 1894 & bring them up to date. In doing this work it will be necessary for us to thouroughly examine the minutes and other records in office of your Board. We also propose to make up statement of insolvent Costs allowed by the Court during the past ten years, and of fines imposed by said Court which appear to have been paid, as well as all other sums in any way growing out of sentences in criminal cases, and which have been collected by officers of the Court; and to make up an account with each of said officers including Solicitors, Clerk & Sheriff, showing balances due to or by the County. All of said work to be done for the sum of Eight Hundred Dollars.

It is understood that the Board of County Commissioners is to furnish or cause to be furnished us all Books and other records needed in getting at information desired, as the thoroughness and accuracy of our report, of Course, depend upon our getting full and Complete records.

We understand that one of the Tax Digest is missing, and there may be other books misplaced that would hamper us in the work. Respectfully.

The Audit Company
Alonzo Richardson Prest.

The above proposition is accepted for and by authority of the Board of Commissioners of Roads and Revenues of Gwinnett County.

T. C. Burton Chairman
A. A. Martin Com.

Objection filed 1/3/05

Road Citation.

GEORGIA, Gwinnett County, Office of the Board Commissioners of Roads and Revenues, December 6, 1904. Whereas, certain petitioners pray for the opening and establishing of a new public road of the second class, commencing near Mark Miller's on the Bearkshire road and running southeast one and one-fourth (1¼) miles to the Stone Mountain and Lawrenceville road, to intersect with the road running from near G. M. Garner's by R. D. Pound's and intersect with the Sexton bridge road near Pleasant Grove church; the district road commissioners having reported favorable that the said road will be of much public utility and service, citation is ordered run that all persons concerned are hereby notified that the said new road will be [illegible] on the first Tuesday in January, [illegible] some good and valid objections are shown to the contrary. By order of the board of county commissioners.

J. A. AMBROSE, Clerk.

Ordered opened 2/7/1905

TAX COMMISSIONER SIMMONS' REPORT.

To the Board of County Commissioners, Gwinnett County: Under the employment of your honorable body and at your special instance and request, I have carefully examined the exhaustive reports made by the Audit Company, of Atlanta, covering the books and accounts of the officers, of said county, who handle county funds, during the past ten years, and respectfully submit the following as the result of such investigation:

COUNTY TREASURER.

The investigation of the Audit Company began with the books and accounts of the county treasurers, from January 1, 1897, during the term of C. D. Jacobs Esq., down to and including that of the present occupant of that office, Mr. J. H. Britt.

It appears, from the report of the auditors, that each of the incumbents of this office during the years covered by their investigation, to wit, Jacobs, Moore and Britt, are indebted to the county for money paid over to them during their respective terms, which has not been properly applied, or accounted for, as follows:

C. D. Jacobs	$119 68
A. W. Moore	150 37
J. H. Britt	150 45

While it clearly appears that these parties have retained the small sums above set forth without legal authority, it is also evident that the fact that they have done so is altogether due to errors in calculation of commissions due them, in some instances and to a misconstruction of the law governing commissions allowed for receipts and disbursements, in others; and that each of these officers endeavored to discharge the duties incident to the position they held, fairly, honestly and conscientiously.

If satisfied of the correctness of the findings of the Audit Company, I presume, from my knowledge of these gentlemen, that they would promptly and voluntarily pay over the balance due the county treasury, but it is proper that I should state that they are dispose to question the accuracy of the auditors, both as to the law and the facts as reported, and this situation of affairs makes the issue to be determined.

In my opinion, the Audit Company is correct in its contentions, and it is for your honorable body to determine what your duty to the people of the county requires you to do.

If you see proper to give force and effect to the work of the Audit Company who rendered the service under your employment, and for the specific purpose of acquainting your body and the people of the county with the status of the accounts of these several officials, the law supplies a speedy remedy for enforcing payment, without the delay of litigation in courts as it clothes you with the power to issue executions against these officials and the sureties on their bonds, after demand for payment and ten days notice has been given of such intention.

TAX COLLECTORS.

The examination of the books of the tax collectors covered the years in which that office was held by S. C. Martin, C. A. Fleming, A. W. Moore and the present incumbent, H. J. Hinton, and the report shows that each of said persons is behind with the county, in the following sums:

S. C. Martin	$105 80
C. A. Fleming	176 99
A. W. Moore	155 92
H. J. Hinton	125 17

What I have said in reference to the county treasurers is applicable to the tax collectors, it being clearly apparent that the amount in the hands of each of them, which, under the law, should be paid into the county treasury, was not retained, in either instance, through any desire or purpose to act wrongfully and fraudulently, but from errors in calculation and misconstruction of the law relative to commissions.

In some instances the error is due to the fact that the collectors, instead of consolidating the taxes received from the railroad companies with other funds in their hands, and then retaining commissions on the aggregate sum as fixed by the law, treated this as a separate and distinct fund, thus charging 2½ per cent. commission, whereas they were not legally entitled to but 1¼ per cent.

My information is that some of these parties contend that they had the legal right to thus seggregate the funds and retain double commissions, and that they are supported in this view by the opinion of the comptroller general, but that official does not make the tax laws of the state, nor fix the commissions to be retained by the collectors, that being provided for by section 967 of the code of 1895.

If you desire to enforce the collection of these several amounts, or to test the soundness of the contention of the claimants thereto, it is within your power to issue executions against these parties, on the sureties on their bonds instantor, and without notice, and their respective rights and liabilities can then be adjudicated by the courts.

FINES AND FORFEITURES.

The investigation as to the disposition of the money arising from fines and forfeitures, in the superior court, covers a portion of the term of R. B. Russell, as solicitor general, and the whole of that of C. H. Brand, the present incumbent, up to this date; also that of D. T. Cain and N. S. Robinson, as clerk of said court, and of T. A. Haslett and R. T. Martin, as sheriff, from March term 1894, down to and including the March term, 1904.

The total amount collected, or retained by these several officers, exclusive of that retained from the hire of convicts, was as follows:

R. B. Russell, from March 1894 to March 1897	$1384 00
C. H. Brand	3135 55
D. T. Cain, from March 1894 to March 1904	1918 10
N. S. Robinson	159 14
T. A. Haslett, from March 1894 to March 1904	1913 01
R. T. Martin, from March 1903 to March 1904	159 14

These sums were all properly applied to the insolvent cost accounts due these officers, under the order of the court, and the county has no interest in the matter.

CONVICT HIRE.

From and including the March term, 1895 of the court to and including March term, 1895, there appears to have been collected from the hire of convicts, $132. The costs due the officers of court, in the cases against the particular convicts from whose hire the money was received, was $305.02, leaving a surplus of $125, which was applied to the insolvent cost account of Solicitor R. B. Russell, Clerk D. T. Cain, and T. A. Haslett, Sheriff Russell receiving $62.99 and Cain and Haslett each, $31.50.

Since March term, 1896, down to March term, 1904, there has been collected from this source a total of $912.15. The costs due these officers, in the particular cases against the convicts from whose hire the money was received was $637.36, and the excess, $294.79, was retained by the solicitor, clerk and sheriff, and applied to their insolvent cost claims.

Of this excess the Solicitor General, C. H. Brand Esq., received $118.07, D. T. Cain, $89.81 and T. A. Haslett, $86.91.

The legality of this appropriation of the surplus of convict hire above the costs in the case against each convict hired, has been questioned by your body, and my opinion is asked thereon.

My understanding is that the practice of thus appropriating the convict money to the insolvent cost lists of the solicitor, clerk and sheriff, is uniform throughout the state. It has certainly been followed in the Western circuit for a number of years, by and with the approval of the judge of the superior court, but, in my opinion, contrary to and without authority of law.

Section 1097 of the code, provides that when a county hires out convicts the money received as compensation for their labor shall be applied to the payment of the fees of the officers of court, including justices and constables who rendered services in such cases, and to witness fees, and that the balance shall be paid into the county treasury for county purposes.

The rule is different, however, as to the funds arising from fines and forfeitures. Section 1085 of the code creates a lien against the whole of this fund in favor of the officers of court for the payment of the whole insolvent cost lists.

There can be no question as to the spirit of fairness in which these officials acted in the distribution of this fund. They followed a custom which has prevailed for years, and which is, doubtless, due to the fact that the judges have never taken the pains to investigate the question.

COUNTY SCHOOL COMMISSIONER.

The report shows a deficit of the small sum of $10,00 in the account of ex-Commissioner Tanner, due to a clerical error and also that Commissioner Bagwell committed an error against himself of $17.90, which, I am informed, has been paid back to him.

JAIL FEES.

The question was asked me by your body as to whether the jail fees due the county should be paid out of the fund arising from fines and forfeitures just as the officers of court are paid.

This identical question was determined by the supreme court in the case of the commissioners of Gordon county vs. Harris, 81st Ga. 719, in which it was held that this could not be done, for the obvious reason that the section of the code which I have hereinbefore cited creates a special lien against that fund in favor of the solicitor and other court officers.

The law does require, however, that when a defendant has been tried and convicted and sentenced to pay a fine and costs of the prosecution that the solicitor general shall include the jail fees as a part of the costs and collect and pay the same over to the proper county officer. See 81st Ga. 721.

Respectfully submitted,

W. E. SIMMONS.

Judge

June 1904

Supplemental Report of W.E. Simmons.

To the Board of County Commissioners:

Gentlemen:

In my report on the Audit Company's investigation of the status of the various County officers handling County funds, in Speaking of the distribution of the money arising from the hire of Convicts, I said that the appropriation of the same to the payment of insolvent cost due the Solicitor general and other officers, was by the consent and approval of the presiding Judges. Judge N.L. Hutchins has written me a letter asking that that part of my report be corrected before it is put of record, because it does him an injustice, as he, as Judge of the Superior Court had no jurisdiction of said fund, & that he believes that "the records will fail to show when any judge of the Western Circuit has ever ordered or approved the distribution of a fund arising from the hire of Convicts." As that part of my report is not based on any record evidence, but from outside information, it is due to Judge Hutchins that it Should be amended so as to eliminate that part of it, and that is the purpose of this supplemental report.

Before filing my original report, I received a letter from C.N. Brand Esqr. presenting the grounds upon which he, the Sheriff and Clerk of the Superior Court claim the whole of the fund arising from the hire of Convicts, which, he has since informed me, by postal card, was copied and mailed to each member of the Board. In this letter it is contended that the appropriation of the fund was proper because authorized by Judge Spence, who was at one time a member of and Chairman of this body.

No individual member of this Board can legally bind the County by his own act, or agreement, nor can you, as a body, and by unanimous action, make a binding, legal Contract touching the County business, except by written order, entered on your minutes. An unauthorized and illegal act by any member of the Board would not legalize an illegal disposition of a public fund. (Code Vol. 1. § 343.: 109 Ga. 473.

W.E. Simmons

Acct. of W. W. Moore, Treas., 1894.

March 12th Balance on hand, as per book, at which time we were examined and reported correct by Grand Jury Committee. $12967.45

March 3th From S. C. Martin, T.C. acct. Tax 1893 127.84

Total $13095.29

Disbursements

Mch. 12th to Dec. 31st Inclusive

On acct. Paupers.	$1585.15
" " Bridges.	1081.95
" " Gen. Fund	2430.87
" " Superior Court	4206.14
	$9304.11

Sept. 4th Charge for report to Grand Jury 1.00

Commission

Receipts $127.84 @ 2-1/2 $3.19

Disbursements 9304.11 @ 2-1/2 232.60

235.79

Grand Total $9540.90

Jan. 1st 1895 Balance due County 3554.39

Reconcilement With Book.

On Jan. 1st 1895, The Treasurer's Book appears as follows,

Receipts forward.	$7272.54	
Disbursements "	3620.11	
Bal. shown due County		$3652.43

He should be charged.

Jan. 1st 94 Warrant $337 for $1.00

Ent'd $1.50 Error .50

Jan. 4th 94 Warrant $348 for 3.00

Ent'd $3.50 Error .50

And is entitled to Credit

Commission on $5684.00 @ 2-1/2 $142.10

He charged on Sept. 4, 1894 133.56 8.54

Commission on Disbursements after Sept. 4

$3620.11 @ 2-1/2 90.50

Our balance 3554.39

$3653.43

A. W. Moore, Treas. 1895-

Jan. 1st- Balance due County $3554.39

Receipts

March 4th S. C. Martin, T.C. Acct. Tax 1894 $4520.00
" 11th. " " " " 708.00
" 13th. " " " " 1944.00
May 27th. " " " " 2248.09
$9420.09

May 22nd- S. J. Winn for fine of Jim Thompson- 10.00
Aug. 23rd D. T. Cain " " 25.00
" " Do " " Laura Davis 1.00
" 29th " " " Laura Sizemore 10.00
Oct. 22nd. " " " & forfeitures 70.00
Nov. 14th- " " " " 45.00
Dec. 21st- " " " " 25.00
" 24th- W. E. Simmons- County Exhibit Fund Rec. 250.00

Total Receipts $9856.09
Grand Total 13410.48

Disbursements

On acct. Tankers $2252.69
" " Bridges 1615.02
" " Gen-Fund 2995.14
" " Superior Court 4396.22
" " Public Bldgs. 895.34
Total Disbursements $12154.41

Mch- 1895 Charges for report to Grand Jury 1.00
Sept. " " " " " 1.00

Commissions
Receipts $9856.09 @ 2-1/2 $246.40
Disbursements $10000.00
@ 2-1/2 $250.00
Disbursements @ 1-1/4
fo- $2154.41- 26.93- $276.93- 523.33
Grand Total $12679.74

Jan. 1st- Balance Due County 730.74

Reconcilement With Book-

Jan-1st-1895 The Treasurer's Book, appears as follows.
Footing of Receipts $5427.37
" " Disbursement 4591.86
Balance shown due County $835.51

Debit Errors 1904 1.00
Mch 5, 1895 #11 Charged $2.50, receipt only
$2.00 .50

Credit $8.54

Error in Com. 1904
$8.54
" " " Sept. 2 Void.
$6354.05, should be $6358.55 $4.50 @ 2-1/2 .11
Com. on $390.00, rec. after Sept. R. 9.75
" " Disbursements since credit.
$2437.45 @ 2-1/2 60.94
2154.41 @ 1-1/4 26.93 97.62

Our Balance 730.74
831.01

Acct. of G. W. Moore, Treasurer. 1896.
Bal. due County. $730.74

Receipts

Jan. 1st	S. C. Martin, T.C. Tax 1894		$41.83	
" 5	C. L. Fleming T.C. " 1895	$8000.00		
Feb. 1st	" " "	1103.80		
" 11th	" R.R. Tax "	1920.86		
" "	" " "	41.96		
" 28 "	" " "	374.16		
Sept. 11 "	" " "	47.29	11488.07	
Dec. 30	" " 1896 R.R.	1991.32		
" "	" " " Guil.	6769.75	8761.07	

Total Receipts 20290.97
Grand Total $21021.71

Disbursements

For Paupers	$1990.82	
" Bridges	855.53	
" Gen. Co. Expenses	2612.94	
" Superior Court	4707.82	
" Pub. Bldg.	150.00	
Total Disbursements		$10317.11
Dec. 1896 Allowed for reports Grand Jury		1.00
Sept. " " " " "		1.00

Commissions

Receipts $10000.00 @ 2-1/2	$250.00	
10290.97 @ 1-1/4	128.63	
Disbursements 10000.00 @ 2-1/2	250.00	
317.11 @ 1-1/4	3.96	632.59
Grand Total		10951.70
Balance due County		10010.01
		9919.64
		$150.37

Jan. 1, 1897 Balance to C. B. [illegible] Treas.
Bal. due County

A. W. Moore Trace - In Acct. with Tarrant Co.
Differences in Acct.

Debit

June 1, 1894 -	Warrant #337 for $1.00 Entered	$1.50		.50
" 4 "	" 348 " 3.00 "	3.50		.50
Mch. 5, 1895	" 11 Charged as	2.50		
	Receipt only	2.00		.50

Commission Charged
Disbursements - Receipts

Mch. 2 -	$5245.49	@ 2-1/2	$131.13
" "	9535.63	" "	238.39
Sept. 3	5426.49	" "	135.66
" "	2336.98	" "	58.42
Dec. 30	4236.99		105.92
" "	8808.36		220.21
	Totals $14908.97 - 20680.97	"	889.73

Correct amt. due for yr. as shown in statement 632.59
Due on yr. 1895 as shown in statement, for that yr. 97.62
Total Chargeable to County 730.21
Excess Charge of Commissions 159.52
Total Debit - $161.02

Credits

Sept. 4,	He charges Com. on $5685.00 @ 2-1/2	$133.56	
	Should be 5684.00 @ 2-1/2	142.10	
		$8.54	
Sept. 2 and 1895 -	Charges on $6354.05 @ 2-1/2 -	158.85	
	Should be 6358.55 @ "	158.96	.11

Allowed reports to Grand Jury Mch. & Sept. 1896 - 2.00 - 10.65
Net Cash due County - $150.37

Account of

C. D. Jacobs. Treasurer. 1897.

Debit.

Jan 1- Recd from A. W. Moore Ex-Treasurer $9919.64

Receipts.

Feby 27	From Chas. A. Fleming J.C. Jan 1896	$1325.85		
Mch 1	" " "	85.00		
	" " "	12.53	$1423.38	
Aug. 1	" " "	1897 564.00		
Nov. 1	" " "	3785.95	$4349.95	
Dec 7	" " "			$5773.33
	Total Receipts			$15692.97
	Grand Total.			

Disbursements.

For account Paupers	$1972.04	
" " Bridges	865.55	
" " Genl Expenses	4016.25	
" " Superior Court	5205.56	
" " Public Buildings	102.08	
Total.		$12161.48
Mch Court report to Grand Jury		1.00
Sept. " " " " "		1.00

Commissions.

Receipts $5773.33	@ 2½	$144.33	
Disbursements 10000.00	" 2½	250.00	
2161.48	" 1¼	27.01	$421.34
Grand Total			$12584.82

Jan 1. 1898 Balance due County. $3108.15

Reconcilement with Book.

Treasurers Book on this date Shows.

Debit $8670.35

Credit $5346.29

Bal, due County as shown by Book. $3324.06

to Which add.

Error Aug. 18 # 656 for $34.27 Charged as $34.29	.02
" Entry page 435 " Which find no authority	.50
Total	$3324.58

And Deduct

Error p. 409 #214 for $1.50 Charged as $1.00	.50
" " 451 #273 " $1.50 " " $1.00	.50

Commission not Charged and Deducted.

Receipt after Sept. Court

$4349.95 @ 2½ $108.75

Disbursements after Sept Court

	3185.79 @ 2½	79.64		
Differences in Mch & Sept. calculations	2160.50 " 1¼	27.00	215.43	216.43
		.04		.08

True Balance

Account of

C. D. Jacobs Treasurer. 1898.

Jan. 1 Bal. in Treasury $3108.15

Receipts.

Jan. 3 From C. A. Flemming T.C. $6863.35
Feby. 7 " " " " 18.50
April 5 " " " " 56.42
May 13 " " " " 7.05

Total $6945.32

Less retd to C. A. Flemming Amt. 145.64
due State & over paid to County.

Net Receipts $6799.68

Total. $9907.83

Disbursements.

For acct. paupers $1747.12
" " Bridges 689.22
" " Genl Expenses 3415.17
" " Superior Court 5145.59
" " Public buildings 120.00

$11117.10

Mch Court Report to Grand Jury 1.00
Sept " " " " " 1.00

Commissions.

Receipts $6799.68 @ 2½ $169.99

Disbursements.

$10000.00 @ 2½ $250.00
1117.10 @ 1¼ $13.96 $433.95

total $11553.05

Jan 1. 1899 Balance overdrawn by County $1645.22

Reconcilement with Book.

Treasurers footing Cr. $5045.92 Dr. Cr. $1532.04
Dr. $3511.11

Add - Error in work of 1897 .52 1.00
Error p. 467 # 574 for $150 as $1.00 .50
" p. 475 Deducts $6.15 Should deduct $6.00 .15
" p 475 Com. fig. on $6.00 @ 1% .08 .04
Diff. in Calculations in 1897 .02
" " " " 1898

Commission on Disbursement after Sept. Court
$3921.32 @ 2½ $98.04
$1122.60 " 1¼ $14.03 $112.07

Our balance as shown above $1445.22

$1645.82 $1645.82

Acct. ford

Acct of

C.D. Jacobs. Treasurer. 1899.

Receipts.

Jan. 3.	Acct. taxes for year 1898.		$11559.49
Feby 2	C.A. Fleming J.C. "	83.09	
April 8	" " " "	78.40	
Sept 7	" " " "	72.13	$11753.11
Mch.	P.35 Reid making report no notation as to who from		17.42
Oct. 21	A.W. Moore J.C. tax 1899 -	$512.23	
Nov. 14	" " "	1705.83	
Dec 16	" " "	4000.00	$6218.06
	total.		$17988.59

Disbursements.

For acct. Paupers	$1836.52	
" " Bridges	2127.51	
" " Jail Expenses	4194.29	
" " Superior Court	4487.86	
" " Public buildings	134.00	
total		$12780.18
Bal. overdrawn Jan 1- 1899		1645.22
Mch Court report to G. Jury		1.00
Sept " " " "		1.00

Commissions.

Receipts	$10000.00 @ 2½	$250.00	
"	$7988.59 " 1/4	99.85	
Disbursements	$10000.00 " 2½	250.00	
"	$2780.18 " 1/4	34.75	$634.60
			.00
	Grand total.		$15062.00
			$2926.59

Jan. 1-1900 Balance due County.

Reconcilement with Book,

	Dr.	Cr.
Treas. footings Dr. p. 70	$8924.51	
Cr. p. 95	$5817.52	$3106.99
ADD Error in work 1897 & 1898	.60	1.71
Mch p. 37 #5 for $1.50 Charged as 1¢		
Dec. p. 93 #426 " $24.18 " " $34.18		
(Corrected p. 102)	$10.00	
Sept. p. 73 #29 for $4.27 charged as $4.29	.02	.03
Diff. in Commissions Mch & Sept.		.22
Com. on $17.42 Reid See p. 35		
" earned since Sept. report		
Receipt $6250.19 @ 1¼	$78.12	
Disbursement 3027.34 " 2½	75.69	
2780.18 " 1¼	34.75	
		$188.56
Our balance as shown above		$2926.59
	$3117.61	$3117.61

Book is not in proper shape Credits not entered properly Chronological order & some items only benefit

Acct of

C. D. Jacobs Treasurer. 1900.

Jan. 1st	Bal. due County			$2926.59
	Receipts.			
Jan. 2	From A. W. Moore T.C. 1899	$5269.87		
" 23	" " "	486.91		
Feby 2	" " "	2919.09		
Mch 3	" " "	192.11		
" 12	" " "	183.26		
" 13	" " "	4.37	$9055.61	
Sept. 10	" " Back taxes		$ 226.99	
Nov. 10	" " taxes 1900	$575.84		
Dec. 6	" " "	$1155.31		
" 31	" " "	9821.82	$11552.97	
9	" " Back funds		18.00	total $20853.57
	Grand total			$23780.16
	Disbursements.			
	For Acct. paupers	$1841.61		
	" " bridges	3476.37		
	" " genl Expenses	4513.39		
	" " Superior Court	3736.54		
	" " public building	16.71		
	total.		$13584.62	
	Mch Court report to G. Jury		1.00	
	Sept " " " "		1.00	
	Commissions.			
	Receipts $10000.00 @ 2½	= $250.00		
	10853.57 " 1¼	= $135.66		
	Disbursements 10000.00 " 2½	= $250.00		
	" 3584.62 " 1¼	= $44.81	$680.47	
	Grand total.			$14267.09
	Dec. 31st 1900 Bal. due County			$9513.07
	Jan. 1st 1901 Pd to his successor J. H. Britt Treas.			9393.39
	Bal. due County			$119.68

Account of J. H. Brill Treasurer. 1901

			$9393.39
June 1	Rec'd from C. D. Jacobs treas.		
Nov 2	" " W.W. Moore Ex J.C. back taxes	$751.72	
May 7	" " W.E. Brown Com. Hire of convicts Convicted Mch term Superior Court	$179.55	
June 27	" " W.W. Moore Ex. J.C. back taxes	68.00	
Sept 5th	" " W.E. Brown Com. Hire of Convicts September term S.C.	315.45	
Oct 7	" " H. J. Hilton T.C. tax 1901	$68.50	
Nov 8	" " do.	" $800.00	
Dec 3	" " do.	" $3900.00	$4768.50
		total	$6183.52
		Grand total.	$15576.91

Disbursements.

	For acct. Paupers	$1942.22
	" " gaol expenses	4632.00
	" " Bridges	3309.34
	" " Superior Court	2492.66
	" " Public buildings	195.45
Sept. 12th	" #262 Warrant J. H. Hazlett	34.30
	Total	$12605.97
March	Court report to Grand jury	1.00
Sept	" " " " "	1.00

Commissions.

Receipts $6183.52 @ 2½ $154.59
Disbursements $10000.00 " 2½ $250.00
" $2605.97 " 1¼ $ 32.57 437.16

Grand total. $13045.13

Dec 31/1901 Balance due County $2531.78

Reconcilement with Book. Dr. Cr.

	Footings on Book Dec. 31. 1901		8013.93	$5257.10
March 26	#266 for $9.97 Chrgd	$9.97	.20	
May 11	#421 " $46.95 "	$46.95	.70	

Commissions Charged

Receipts $8013.93 Less $2929.68
$5084.25 @ 2½ $127.10
Disbursements $2651.13 @ 2½ 66.28
2605.97 @ 1¼ 32.57 $225.95
Our balance shown above $2531.78
$8014.83 $8014.83

Acct of J. H. Britt treas. 1902

Jan. 1.	Bal. in treasury			$2531.78
	Receipts.			
Jan. 8	From H. J. Hinton T.C. tax 1901	$9000.00		
Feby 4	" Do. "	300.00		
Mch 5	" " "	100.00		
July 29	" " "	191.38	$9591.38	
May 27	" W. E. Brown Chm. Lumber	16.97		
" 27	" " "	8.00		
July 26	" " " Road defaulters Cates Dist.	3.00		
" 29	" " " Hire Convicts Mch term	$246.00		
Aug. 30	" A. W. Moore Ex T.C. Back taxes	12.43		
Oct. 6	" H. J. Hinton T.C. tax. 1902	150.00		
Nov. 3	" " " " "	1000.00		
" 24	" " " " "	500.00		
Dec. 2	" " " " "	3700.00	$15377.78	
" 23	" " " R.R. tax 1902		2756.26	
	total income		$18134.04	
Aug. 9	Loan from Powell & Bro.		2500.00	
	Total Receipts.			$20634.04
	Grand total.			$23165.82

Disbursements.

For Acct. Paupers	$2412.76		
" " Jail fund	4817.55		
" " Bridges	6455.44		
" " Superior Court	2384.60		
" " Public buildings	265.18	$16335.53	
Loan repaid Powell & Bro.		2500.00	
Reports Grand Jury Mch & Sept.		2.00	
Commission. Receipts 10000.00 @ 2½	$250.00		
" 8134.00 " 1¼	101.67		
Disbursements 10000.00 " 2½	250.00		
" 6335.53 " 1¼	79.19	$680.86	
Total			$19518.39
Balance due County			$3647.43

Reconcilement with Book	Dr.	Cr.
Footings on Book Dec. 31-1902 p. 322 & 323	$10753.18	$6978.25
Error in 1901 20¢ & 70¢	.90	
Sept 2-1902, p. 293 # 753 for $2.20 Chrgd as $2.28	.08	
Dif in Coms. p. 289		.02
" " " p. 255 $44.56 @ 1¼		.55
Not Charged		
Commission. Receipts $8256.26 @ 1¼ $103.20		
Disbursements 4478.23 " 1¼ 55.98		159.18
Error in charging Commis. on loan @ 1¼	$31.25	
Our Balance shown above	$10785.41	$3647.43
		$785.41

Acct. of J. H. Brill Co. treas. Continued

1903	Jan 1	Bal. due County.		$3647.43
Jan 5		From H. J. Hinton T.C. tax 1901	$21.04	
" 5	"	" " 1902	$5400.00	
Feby 3	"	" " "	150.00	
Mch 7	"	" " "	50.00	
April 22	"	" " "	113.73	$5713.73
Jan 13	"	W. E. Brown Chm. Sale of lumber		16.86
Feb 26	"	" " Rents Pauper farm		69.15
June 2	"	J. A. Umbrose Clk Sale of Cow		20.00
July 3	"	" " " dif. in horse trade		10.00
" 13	"	" " " Hire Convict Mch term		25.00
Aug 7	"	" " " " " " "		108.90
Oct 13	"	" " " " " " "		65.00
" 13	"	" " " Sale Seed Cotton rent		24.43
" 23	"	" " " Convict hire		10.15
" 23	"	" " " Cotton Seed - Rent		1.52
Nov. 18	"	" " " Rent pauper farm		6.66
" 21	"	Bank of Lawrenceville Int.		63.65
Dec 10	"	J. A. Umbrose Clk Rent " "		4.60
Oct 24	"	Tax Collector tax 1903	$500.00	
Nov 3	"	" " " "	500.00	
" 3	"	" " " "	600.00	
" 21	"	" " " "	2500.00	
Dec 1	"	" " " "	500.00	
" 7	"	" " " "	2600.00	$7200.00
" 8	"	" " " 1902		13.89
" 23	"	" " " 1903 R. R. tax		1851.00
		Total Income.		15225.58
Aug. 14		Loan from Bank of Lawrenceville		2506.63
Oct. 13	"	" " " "		1000.00
		Total Receipts		$18732.21
		Grand Total		$22379.64

Disbursements.

	For acct. Paupers	$2285.92		
	" " Genl fund	6558.12		
	" " Bridges	3567.18		
	" " Superior C.	2689.00		
	" " Pub. bldg	4.50		
Int.	Loans 3506.63			
	Pd 3564.17	57.54	total	$14657.26
Nov 1	Bank of Lawrenceville Loan repaid beside int.			2506.63
Dec 10	" " " " "			1000.00
	Report to Grand Jury Mch & Sept.			2.00
Commis-	Receipts $10000.00 @ 2¼	$250.00		
	" 5225.58 @ 1¼	65.32		
	Disbursm. 10000.00 " 2½	250.00		
	" 4657.26 " 1¼	58.21		623.53
	Grand total			18789.42
	Balance due County			$3590.22

Rect J. H. Britt Co. treas Continued

Reconcilement with Book.

		Dr.	Cr.
Dec. 31. 1903	footing p. 2 treas. Book	$12170.97	$8474.52
	Dif in acct 1901 & 1902	32.23	.57
	Error addition p. 397 footing 8101.31 Should be 8101.41		.10
	Dif. in Calculation of Com p. 333		.02
	Error Com. p. 333 on loan $2500 rec 1/4	31.25	
	" " 377 " " rec 2506.13.	62.66	
	Commission earned after Sep report and not Charged until Mch 1904 -		
	Receipts $4015.32 @ 3/4	$100.38	
	5225.58 " 1/4	65.32	
	Disbursements 310.72 " 3/4	7.77	
	4657.16 " 1/4	58.21	
	Our balance as shown above		231.68
			3590.22
		$12297.11	$12297.11

Acct. of J. H. Britt Treasurer. 1904.

Jan. 1	Balance due County.			$3590.22
	Receipts.			
Feby. 2	From N. J. Hinton J.C. tax 1902		$21.42	
June 5	" " " 1903	$6900.00		
Feb. 9	" " " "	100.00		
" 25	" " R. R. " "	2017.54		
Mch 9	" " " "	100.00		
" 10	" " " "	14.70		
April 15	" " " "	113.77	$9257.01	
July 5	" " Back taxes	30.62	30.62	
Feby 15	" J. A. Ambrose Clk Rent Col. & Bolls		18.43	
Mch 19	" " " Hire of Convicts		42.80	
April 28	" " " dif. in Horse trade		15.00	
July 4	" " " Convict hire Mch adj. term		1041.49	
Sept 2	" A. E. Park treas Convict hire		886.91	
	Total			$11322.14
	Grand total			$14917.46
	Disbursements.			
	For Acct. Paupers		$1360.10	
	" " Bridges		603.43	
	" " Jail fund		3417.80	
	" " Superior Court		1504.36	
	" " Pub. Building		107.60	
	Total		$6993.29	
	Report to Grand jury Mch 08 term		2.00	
Comm.	Receipt $10000.00 @ 2/3		$2500.00	
	1327.72 " 1/4		16.59	
	Disbursem. 6993.29 " 2/3		174.83	441.42
			Grand total	

J. H. Britt County treas. Continued.

Sept. 5. 1904	Bal. due County (brought forth)	$7480.74
" 5 "	" " " Shown by Treas. Books	7330.29
	Difference in Accounts.	$150.45

Note: As a committee from the Grand Jury Counted Treasurers cash and reported it as shown on books Sept. 5th we did not call for the cash.

Debit.

Mch. 26/1901	Error #266 for $9.77 Charged as $9.97	.20	
May 11. "	" #421 " 46.25 " " 46.95	.70	
Sept 2. 1907	" p. 293 #753 for $2.20 " " 2.28	.08	
	Error in Charging Com. on Loan		
	Powell & Bro Reid Aug. 9. 1902		
	@ 1¼ ea. way on $2500.00	62.50	
	Loan from Bank of Lawrenceville		
	Reid Aug. 14. 1903 Paid Nov. 14. 1903		
	@ 1¼ each way on $2506.63	62.66	
	Loan from Bank of Lawrenceville		
	Reid Oct. 13th 1903 Pd Dec. 10. 1903		
	@ 1¼ each way on $1000.00	25.00	
	Total Debits		$151.14

CREdits.

1902	Difference in Commissions p. 255		
	$44.26 @ 1¼	.55	
"	Dif. in Com. p. 289	.02	
1903	" " " " 333	.02	
"	Error in footing p. 397 $8101.31		
	Should be 8101.41	.10	
	Total Credits.		.69
	Balance due County as shown in report		$150.45

Note: On Friday Sept. 9. 1904 We went over above account with Mr. Britt and he agreed with us as to facts set out, but seemed of opinion that he was entitled to Commission on loans that we have Charged back to him.

Acct. of

S. C. Martin Tax Collector. 1894.

General tax as per Digest 2953589 @ 2.763.			$8160.76
Rail Tax as taken from records at State Capital			
So R.R. $331571.50 @ 2.763		$916.13	
Lawrenceville Br. $26205.00 " 2.763		72.40	
S.A.L. 342140.00 " "		945.33	$1933.86
Tax Collected Not on Digest			
Collectors reports to State $20.50 which			
Makes Amount for County in Proportion to rate			
State 4.370. County 2.763			12.96
Collected from fi fas allowed as insolvent,			
See report to Board of County Commissioners			
recorded on page 143 of minute book			
Amount turned in to Treasurer Feby 1896			41.83
Total Debit			$10149.41

CREDIT.

Receivers Commission. This was reported to			
Grand Jury Mch. 1895 as $126.36 but we enter			
Amt. due according to Digest			$127.86
Insolvent Tax, as recorded in Minute book			
page 142 County Comrs., and reported to			
Grand Jury Mch. 1895. See Minute Cr p. 453.			161.58
Insolvents $161.58 - $9987.83			297.25
Said County Treasurer			
Mch. 4. 1895		$4520.00	
" 11 "		708.00	
" 13 "		1944.00	
Total reported to Grand Jury Mch 95		$7172.00	
May 27 Bal. as reported to			
Grand Jury Mch 1895		2248.09	$9420.09
Feby 24. 1896 fd A.W. Moore Exrs.			4183
Total Credits			$10045.61
Balance due County			$ 105.80

This balance might be increased if we had all the records. You will notice that we credit Mr. Martin with his entire insolvent list, and with everything else for which he claims credit and charge him only with what he reports as collected, except the Rail Road tax which was furnished by the State Comptroller. Could find no record of tax Collected not on Digest.

In making up Mr. Martins account we have been hampered for want of necessary books & records.

We could not find the Digest used by the collector but used the one filed with the Ordinary. If there was an Execution Docket used during the year, we could

Acct. of D. C. Martin T. C. Continued.

get no trace of it. We found absolutely no record of M. C. D's. but as he reported to the State $20.50 We, from that, figured the County's proportion. We have given him Credit for everything he claims in his report to the Grand Jury and have Charged him with nothing but what he has admitted in his reports except the Rail Road tax. Amounts due by the Rail Roads as given by the Comptroller General aggregate $193.86 while Mr. Martin reports Only $1800.00.

The net difference in accounts of $105.80 Made up of the following items.

Debit

R. R. Tax as reported by Comptroller General $193.86		
" " " Mr. Martin	$180.00	$133.86
Tax Collected Not on Digest. Not reported		12.96
		$146.82

CREDITS.

We figure Receivers Commission $127.86			
Mr. Martin Charges	$126.36	$1.50	
We figure Collectors Commission	$292.25		
Mr. Martin Charges	252.73	$39.52	41.02
Balance as shown on our statement			$105.80

We found neither Execution Docket or Cash Book for this years work. See Act. entitled, "An act to further prescribe the duties of Tax Collectors &c. Approved Oct. 17th 1885.

Account of

1895 C. A. Flemming Tax Collector.

We found neither Digest, Execution Docket, Cash Book, or Stub of Collectors receipts for this year. Report to Grand Jury Spring Term 1896, recorded in Minutes "H" page 117 is as follows:

Debit

General Tax Digest $2787036.00 @ 3.44	$9587.40	
Tax Collected not on Digest	152.25	
Total		$9739.65

CREDIT

Insolvent List, as allowed by Commissioners	$168.00	
Receivers Commission	141.96	
Amt. paid Treasurer (Treas. Book Shows Feb 5 1896	$8000.00	
" " " (" " " Mch 9 "	1103.80	
" " " (" " " 11 "	41.96	
Collectors Commission	283.93	
Total		$9739.65

Dates of payments to Treas. were not incorporated in report to Grand Jury but are supplied by us from Treas. Book.

In this statement to Grand Jury Sept. term 1896 he reports as collected on County Tax $47.79

Commission on same .90

On Sept. 11-1896 Treas. Credits him with $47.29

In above reports nothing is said of Rail Road Tax, returns for which were not included in Digest. Statement furnished us by the Comptroller General is as follows:

Southern Railway Co. $331631.52 at 3.44		$1140.81
Lawrenceville Branch 25705.00 " 3.44		88.42
S. A. L. R. R. 342140.00 " 3.44		1176.96
Total		$2406.19

Against this we find Credits as follows:

Mch 11, 1896 Paid Treasurer	$1920.86
" 28- " " "	374.16
Commission $2406.19 @ 2%	48.12
Total	$2343.14
Balance due on County Tax on Rail Roads	$63.05

Collector is entitled to Commission of 2% on amounts in excess of $8000.00 Collected and not more than $12000.00. He figures Commission in report quoted on $9571.65 so that on this amt, he is under the law entitled to only 2%.

1896. Debit

General Tax Digest $2885132. @ 3.04		$8770.80
Southern Railway 331480. " 3.04	$1007.70	
Lawrenceville Branch 15205. " 3.04	46.22	
S. A. L. R. R. 342120. " 3.04	1040.10	$2094.02

Tax Collected not on Digest, as reported to Grand Jury Mch 1897 & recorded in minutes "I" 259 page [illegible]

Acct. of C. A. Flemming T. C. (brot. ford.)

Amt. brot. ford $10896.70

Note: In this report $276.40 is entered as Insolvent List, which seems to have covered everything on the digest not reported as collected.

Tax Collected since Mch term, as reported to Grand Jury Sept. 1897. Minutes "H" page 349 98.64

Total $10995.34

CREDIT

Insolvent List. Reported to Grand Jury Mch 1897 See Minutes "H" page 259 & recorded in County Comrs minutes page 199 as $276.40 but entered later in settlement.

Comrs. Minutes p. 200 as $276.20

Errors in Digest. taken from same source as entry preceding $39.47

Receivers Commission. We figure amt. due $133.96 but enter amt. claimed by Collector as paid. See report refered to above $130.47

Collectors Commission, on total as above $10995.34.

Less Insolvents	$276.40		
Errors	39.47	315.87	
Net		$10679.47	305.99

Paid County Treas. Reported to Grand Jury as 8095.40 but appearing on Treas. books as follows:

Dec. 30. 1896	$6769.75		
Feby 27. 1897	1325.85		$8095.60

Reported to Grand Jury Minutes "H" p. 349

$98.64 less Comrs $1.11 Nett $97.53

Treas. Credits Mch 1-1897	$85.00		
" " ~~Dec. 30. 1896~~ Aug. 1-1897	12.53	$97.53	
" " Dec 30. 1896 R.R. Tax		1991.32	
Total Credits			$10936.58
Balance due County			$58.76

We found no Execution Docket for this year.

In Digest we find that a leaf has been torn out following page 142. Ten leaves immediately following 146 have been torn out and two more leaves in back part of book are missing.

We found absolutely no record of Tax collected not on Digest, and supposed these amounts had been entered on some of the missing sheets.

Mr. Flemming made the same mistake in 1896 that he did in 1895. That he undertook to treat Rail Road Tax entirely seperate & apart from other Gen'l tax. Total due by Rail Roads for year was $2094.02. While he turned into the Treasurer

Acct. of Debit

C. A. Flemming T. C. (Continued) 1897

Debit

General Tax digest $2878113.00 @ 3.29 $9469.00
So. Railway $331578.50 @ 3.29 $1090.89
Lawrenceville Str. $15205.00 " " 50.02
S. A. L. R. R. $333123.00 " " 109542 $2236.88
Tax Collected N. O. D. reported to State $319.40
Which makes if Correct amt. due the County
in proportion to rate, State 5.21 County 3.29
$201.69. Included in final settlement recorded
in Comrs Minutes page 230 as 201.68
General Tax Collected after which settlement reported
to Grand Jury Sept. 1897 Minutes "N" p. 517 as
$64.77 less Com. $1.30, Net $63.47 and paid Treas.
Dec. 5 - $56.42 May 13. $7.05. We figure Commission for
whole year at one time & therefore do not deduct it here 64.77

Total. $11972.33

CREDIT

Receivers Com. We make Amt. due $140.94,
but as difference is small we allow amount
Claimed by Collector in his report to $146.40
Insolvents & Errors. This is reported to G. Jury
See Minutes "N" page 431 as $268.34 but
we enter Amt. allowed by Commissioners as
entered in their minutes pages 230 & 231 275.38
Collectors Com. on total of $11972.33 less
Allowance $275.38 326.44
Paid Treas Nov. 1 - 1897 $564.00
Dec 7 " 3788.95
Jan. 3. 1898 6863.35
Feb. 7 " 18.50
$11231.80
Less refunded Collector by Treas 145.64
Net reported to Grand Jury Mch 1898. 11086.16
April 5 - '98 $56.42
May 13 - " 7.05
Reported to Grand Jury Sept. '98 63.47
Total $11292.85
Balance due County $19.48

Note We found no list of Tax Collected not on digest, and had to accept the Collectors figures as reported to the State and to the Grand Jury.
The Execution Docket & Fi Fas were useless to us in this examination on account of the lax method of handling them. It appears that all tax on digest that had not been collected was allowed by the County Comrs as insolvent. Section 863 of the Code makes it the duty of the County Comrs. to make a list of taxes allowed as insolvent

Acct. C. A. Flemming (Jord)

and requires the Constable Collecting fi fas to report to the Ordinary or Comrs. whose duty it is to turn the money over to the Treas. The clear intent of the law is to take the insolvent fi fas & money derived from their collection, (entirely) entering out of the tax collectors hands. We have been unable to find lists, if any were kept by County Board, and instead of handling fi fas. as the law directs they seem to have been turned back to Tax Collector who reports $64.77 as collected. Uncollected fifas were left in the office and have been handles by other parties, so that it would be obviously unjust to charge him, at this late day with missing fifas: And we have not undertaken to do so.

Rail Road Tax for the year amounts to $2236.88.

This appears in statement of final settlement recorded in Commissioners minutes page 230 as $2136.88 while in report to Grand Jury, Minute "H" page 421 the Collector lumps this Amt. with. N. O. D's and reports "Collected not on Digest including R.R. Tax $2350.41. We do not know how he gets this amount, as he reported N. O. D's to Commissioners as $201.68 which exactly tallies with report to State

Account for 1898.

Debit

General Tax. Digest $2955277.00 @ 3.39 = $10018.39			
So. Railway $331258.50 at 3.39	$1122.96		
Lawrenceville Br. $15005.00 " "	50.86		
S.A.L. R.R. $333202.00 " "	1129.55	2303.37	
Back taxes p. 147 of Digest			
1888 $60.00 at 5.64	.34		
1895 $270.00 " 3.44	.93		
1896 $270.00 " 3.04	.82		
1897 $270.00 " 3.29	.89		
Back taxes page 152 of Digest.			
1891 $40.00 @ 4.292	.17		
1892 40.00 " 3050	.12		
1893 40.00 " 2339	.09		
1894 40.00 " 2863	.11		
1895 40.00 " 344	.14		
1896 40.00 " 304	.12		
1897 40.00 " 329	.13	3.86	

N. O. D's

Digest page 147	$13506.00	
8	7048.00	
9	6503.00	
150	5412.00	
1	18305.00	
2	12255.00	
171	1490.00	
2	179.00 $	219.32

Acct of C A. Flemming T. C. (Ford).

Amt. brot. ford $12544.94

Collection from Insolvent List.

In final report to State the Collector reports "Collection after Insolvent List was allowed and approved $233.64". Applying County rate to this amt. we get as Collected for County 127.54

Total $12672.48

CREDIT.

Receivers Commission, as per report to G. Jury $143.90

Insolvents & errors entered in Commissioners Minutes as $144.63 but allowed as reported to Grand Jury Mich 1899 Minutes H. Page 615.

Insolvent	202.78		
Errors in Digest	32.35	235.13	
Received by County Commissioners		588	
Collectors Com. on $12672.48			
Less	241.01	$12431.47	340.05
Paid Treas, Jan 3. 1899		$11559.49	
Feb. 2		83.09	
Mch	1742		11660.00
Reported to Grand Jury Mch 1899			
April 8.		78.40	
Sept 7	32.13	110.53	$12445.44
Balance due County			$176.44

What we had to say regarding Insolvent Lists for 1897 applies as well to this year. In making up the account we charge the Collector only with items that he has acknowledged collecting, and credit him with all the items and in addition credit him with $78.40 paid Treasurer on April 8 - 1899 that does not appear in any statement made by him. An Act approved Dec. 24. 1896 makes it the duty of the Tax Collector to make monthly statements & settlements, beginning with the first Monday in Oct. in each year. Record of said Act provides that on failure or refusal to make such monthly statements and payments, the Collector shall forfeit his commissions to the State and County for the month in which said failure is made.

We can find no record of statements to County Commissioners & the first payment to Treasurer appears to have been made Jan. 3d 1899. Under the act quoted it appears that a good part of the commission earned for the year should be forfeited, but in our statement we allowed credit for the entire amount.

Account of C. A. Fleming T.C. (Ford)

Summary of Accts 1895-6-7 & 8.

Balance due County on Tax 1895 as per our Statement		$63.0
" " " " " 1896 " " " "		58.76
" " " " " 1897 " " " "		79.4
" " " " " 1898 " " " "		176.99
Total		$378.28

Account of
1899 A. W. Moore Tax Collector.

DEBIT.

General Tax Digest	$3064687.00 @ 4.24	$12994.27	
Son. Railway	$332384.65	$1409.30	
Lawrenceville Br.	15005.00	$63.62	
S.A.L.R.R.	332794.00	$1411.04	
Loganville Branch	36872.50	156.33	$3040.29

Tax Collected not on digest Reported to Grand Jury Mch 1900 $394.36

This amt evidently includes not only Tax Collected Not on Digest but a part of his Collections on fi fas. Collector lists on his digest a total of $62269.00 property returned to him and we charge only that amount $62269.00 at 4.24 — 264.02

Total — $16298.58

Back Taxes from Western Union Tel. Co. 230.03

Less Com. at 6% — 13.80 net — 216.23

Grand Total — $16514.81

CREDITS.

Errors in digest, as reported to Grand Jury		$8.22
Relieved by affidavit " " " "		$29.48
Receivers Commission		163.24
Executions for Genl Tax		
Relieved by affidavit	$10.26	
In hand uncollected	$48.00	
Not accounted for	104.08	
Total	$162.34 County's Proportion	71.70

Collectors Comm on $16298.58

Less $71.70 $16226.88 — 406.47

Paid Treas.

Oct. 21 1899	512.23	
Nov. 14 "	1705.83	
Dec 16 "	4000.00	
Jan. 2 1900	5269.87	
" 23 "	486.91	
Feby 2	2914.04	$14883.93
		1556.04

Acct of A. W. Moore T.C. Ford.

	units	Ford	$15563.64	$16514.81
Mch	3rd	1900	192.11	
"	12	"	188.26	
"	13	"	4.37	379.74
Sept. 10 - 1900		Back Taxes		226.99
		Total		$16179.77
		Balance		$335.04
Dec. 9 - 1900		Paid Treasurer.		18.00
		Bal. still due County		$317.04

1899

You will notice we credit the Collector with "Errors in digest $8.22" & "relieved by Affidavit $29.48". We could find no authority for these credits, but as they were included in his report to the Grand Jury & went unchallenged, We have given him the benefit of any doubt regarding them.

The allowance for Insolvent Levil Tax both on State & County accts. were evidently made in error & we had to ignore them in making up our Statement: Allowance of State Tax for Insolvent General Tax including Professions is entered at $390.27

" County Acct. Insolvent Levil Tax is entered at $506.63

making a total of. $896.90

This is obviously wrong. As the State rate was $5.36 & the County rate $4.2 & it is plain that the States proportion of Insolvent Levil Tax, even excluding the Professions, would be greater than that of the County.

It appears that an effort was made to take Credit for every Execution entered on Docket. We have listed these Executions under different heads with the following results:

	Professions	Polls.	Levil Tax
Relieved by Affidavits	$10.00	$2.00	$10.26
In hand - uncollected	10.00	$119.00	$48.00
Open on Docket not accounted for	10.00	$61.00	$104.08
Pd during Mr. Moore's term of office	10.00	$116.00	$555.00
Execution issued in Error		$32.00	$155.53
	$40.00	$330.00	$868.91

It will not be contended that Mr. Moore should be allowed credit for any part of the $555.04 which he enters on his Docket as collected, Neither will it be said that he should have Cr. for the $155.53 issued in error, through his own lax method of Keeping his accts & all of which had already been paid him.

In making up our Statement we have not only allowed credit for those relieved by Affidavit & for those in hand uncollected, but in order to give him the benefit of every doubt, We have gone further & allowed credit for every Execution standing open on the Docket & which is not accounted for.

Acct. of A. W. Moore T. C. brot. ford.

Debit. 1900.

General Tax Digest	$3215225.00 @ 3.30	$10610.24	
So. Railway	$334152.00	$1102.70	
Lawrenceville Br. R.R.	$15167.62	$ 50.05	
So. A. L. R.R.	$335300.11	$1106.49	
Loganville Br. " "	36872.50	$121.67	$2380.91
Tax Collected. Not on Digest, We found no record of this amt. except in Collectors report to Grand Jury, & enter it as reported by him			77.20
Total			$13068.35

CREDIT

Receivers Commission		130.82	
Paid Treasurer			
Nov. 10 - 1900	575.84		
Dec. 6. "	1155.31		
" 31 "	9821.82		
Mch 2 - 1901	751.72		
Aug. 27 "	68.00	$12372.69	
General Tax as reported to Grand Jury			
Mch 1901 Relieved		12.82	
Executions in hand	$71.30		
" not accounted for	91.61		
Total	$162.91 County Proportion	63.28	
Collectors Commission on $13068.35 less $12.82 + $63.28 =	12992.25	349.86	
			$12929.47
Bal. due County on year 1900			$138.88
Balance due County on Tax for year 1899			$317.04
Total Due County			$455.92

We were unable to find a Tax Digest for this year but as we had footing of general Tax on Digest. & the rate, together with a copy of Collectors report to the State we got along very well without it. For amount of County tax collected not entered on Digest we had to take Collectors figures as reported to the Grand Jury. We had to make up credits for Insolvents from the Execution Docket as we could find no record of amount allowed except in report to Grand Jury & that report is manifestly unreliable.

We have allowed Credit for Executions not accounted for as well as those in hand; thus giving him the benefit of every doubt. In fact the credits include the entire Docket those ed "paid".

Acct. of A. W. Moore T.C. (Continued)

From report to Grand Jury. Mch 1901 recorded in Minutes I Page 286. One would be led to believe that Mr. Moore kept no intelligible record of his transactions and that his report was largely the result of pure guess work. Following are some of the differences in state tax account as reported to the Grand Jury & his report on file in office of the Comptroller General.

	As Reported to Grand Jury	As Reported to Comptroler
Collectors Commissions	$542.18	$479.27
Insolvent Genl Tax	439.05	158.19
Errors in Digest general tax	0	132.17
Insolvent Pole tax	293.00	254.00
Errors in Digest Poll Tax	0	13.00
Poll tax received	11.00	0

In this report on County tax there also some glaring errors. He enters Receivers Com. $130.82 & we so put it in our statement, but amount actually due the Receiver was $152.35

He undertakes to separate Com. on regular Digest from that on Rail Road Tax & makes mistakes in both amounts. He enters Com. on Digest as $261.65 & Com. on R.R. Tax $111.48 a total of $373.13. While Com. on Digest alone would amount to $364.70 and on Digest & R.R. combined makes a total of $349.86.

398.26
455.92
73.42
106.68
1014.30

Acct. of H. J. Hinton Tax Collector 1901

DEBIT

General Tax Digest	$3381236.00 @ 3.56		$12037.20
Do. Railway	$338672.00.	$1205.67	
L-ville Branch	15167.00	53.99	
S.A.L.Ry.	355654.00	1266.12	
Loganville Br.	36872.00	131.26	2657.04
S. Ex. Co.	25.00	.09	
W.U.Tel. Co	452400	16.10	
So. Bell T.T.Co	1576.00	5.61	21.80

Tax Collected Not on Digest reported to Grand Jury Mch 1902. Minute "I" page 476 as $458.31. We find Only $104268.00 returned to Tax Collector and Charged him on that amount.

371.19

$15087.23

Total

CREDIT

Ens County Treas.		$68.80	
Oct 7	1901		
Nov. 5	"	800.00	
Dec. 3	"	3900.00	
Jan. 8	1902	9000.00	
Feby 4	"	300.00	
Mch 5	"	100.00	14168.80
Report to Grand Jury Jul Ter		11609.35	
R. R. Tax (2559.45)			
July 29-1902. Reported Sept Term			191.38
Jan 5. 1903 Pd Treas.			21.04
Receivers Commission			162.34
Errors in Digest			41.57
Relieved by Affidavits			15.43
Insolvent Tax			
Executions in hands out in hands of Constables $68.83			
County's proportion			27.23
Com. on 22.38 back tax Jan. 5. 1903 @ 6%			1.34
on 14980.62			384.66

Total 15013.79

Bal. due County $73.44

While Mr Hinton seems to have been a little mixed in his report to the Grand Jury Spring Term 1902. he evidently got things straightened out in the end. He made the same mistake as former Collectors in figuring Com. on R. R. Tax seperate & apart from Tax on Digest. He overcharged $73.51 on this item. While we make Net balance due the County on the 4 years work $73.44. So that with exception of error in this Com. there is a difference of only 7 cts. This Count & rests on the 4yrs work.

Acct. of W. S. Hinton T.C. continued

1902 DEBIT

General Tax Digest 3608236.00 @ 3.20			11546.35
Dom. Rwy $407600.00	$1304.32		
Lawrenceville Br. 15655.00	50.09		
S.A.L. R.R. 425526.00	1361.68		
Loganville Br. 36872.00	118.00		
So. Express Co. 155.00	.49		
W.U. Tel. Co. 9169.00	23.34		
So. Bell T. & T. Co. 3154.00	10.09		
American Tel. Co. 2730.00	8.73		2882.74
Genl Tax Collected. Not on Digest			
Reported to Grand Jury Mch 1903. See			
Minutes "J" p. 92 as 203.47. We find			
returns entered by Collector aggregating			
$74778.00 @ 3.20			239.12
total			$14668.21

CREDIT

Errors in Digest. Gwinnett Dist $7786.00 is			
included twice in footing Digest. This makes			
a difference of $249.10			$280.78
other errors increase the amt. to			
General tax relieved 44.9% County's proportion			16.91
Paid County Treasurer			
Oct. 6 1902		$150.00	
Nov. 2 "		1000.00	
" 24 "		500.00	
Dec. 2 "		3700.00	
" 23 " R.R. Tax		2756.26	
Jan. 5 1903		5400.00	
Feby 3 "		150.00	
Mch 7 "		50.00	
Apl 22 "		118.73	
Dec 8 " Tax 1902		13.89	
Feby 2 - 1904 tax "		21.42	13855.30
Fifas open on Docket in office	$22.33		
Receipts of Constables		2.20	
Not accounted for		8.03	33.56
Collectors Commission			
$37.15 back Tax @ 6%		2.23	
$14299.81 @ regular rate		372.75	$374.98
Total			$14561.53
Sept. 5 - 1904 Balance County			$106.68

Insolvent cost acct. for 01

		Insolvents Allowed	Collected	Balance Not Collected
N. S. Robinson C. S. C. Term Court.				
March	1903	$67.20	$65.87	
Sept	"	106.45	46.08	
Mch	1904	176.22	229.55	
		$349.87	341.50	$8.37
R. T. Martin Sheriff.				
Mch	1903	$22.50	22.05	
Sept	"	64.50	28.05	
Mch	1904	78.00	109.04	
	Totals	$165.00	$159.14	$5.86
D. T. Cain Clerk				
Mch	1894	$182.30	$137.50	
Sept.	"	189.15	215.25	
Mch	1895	109.80	157.50	
Sept	"	135.65	55.00	
Mch	1896	171.45	83.75	
Sept	"	105.15	43.00	
Mch	1897	99.15	15.05	
Sept	"	154.60	72.50	
Mch	1898	235.20	48.75	
Sept	"	297.75	66.25	
Mch	1899	163.65	56.95	
Sept.	"	274.80	230.92	
Mch	1900	148.75	30.77	
Sept	"	100.05	173.89	
Mch	1901	179.65	179.59	
Sept.	"	201.70	63.70	
Mch	1902	103.35	162.46	
Sept	"	197.45	98.82 / 26.50	
Mch	1903	34.45		
Sept	"	17.90		
Mch	1904	10.95		
	Totals	$3112.90	$1918.10	$1194.80
T. U. Haslett Sheriff				
mch	1894	145.50	137.50	
Sept	"	95.50	215.25	
Mch	1895	70.50	157.50	
Sept	"	79.00	55.00	
Mch	1896	87.00	83.75	
Sept	"	14.50	43.00	
Mch	1897	19.50	15.00	
Sept	"	60.50	72.50	
Mch	1898	114.00	48.75	
Sept	"	95.50	66.25	
Mch	1899	45.50	56.95	
Sept	"	112.85	230.93	
Mch	1900	58.00	30.78	
Sept	"	27.00	173.88	
Mch	1901	116.30	179.58	
Sept	"	196.00	63.70	
Mch	1902	60.50	162.46	
Sept	"	83.50	98.83	
Mch	1903	22.00	22.00	
Sept	"	12.00		
Mch	1904	12.00		
	Totals	$1526.80	$1413.61	

over paid for Period $386.81

Acct. of Note

Insolvent Cost &c. continued

While it appears from this statement that Mr Haslett collected from fines & forfeitures $386.81 more than was allowed him by the Court as insolvent Costs from Mch 1894 to Mch 1904 inclusive, it does not necessarily follow that he owes the County that amt. as we know nothing of how the acc. stood prior to Mch 1894.

Fines Imposed & How Applied.

Term	Name		Amt.
Mch 1894	Frank Bowman		$20.00
	Charlie Jackson		40.00
	Newt Rutledge		40.00
	Zack Overby		50.00
	Charlie Jackson		100.00
	Joe Bailey		10.00
	Samuel Jackson		10.00
	Justus Blakely		10.00
	Jona Mills		10.00
	Geo. W. Rutledge	$40.00	
	"	30.00	
	"	40.00	
	"	40.00	
	"	30.00	
	"	40.00	
	"	40.00	260.00
	Total		$550.00

Distribution.

R.B. Russell Sol. 50%	$275.00	
D.J. Cain C.S.C. 25%	$137.50	
J.A. Haslett Shf 25%	$137.50	$550.00

Sept 1894	Henry Holman	$5.00
	Robt. Tanner	25.00
	George Strong	15.00
	Robt. Johnson	20.00
	Florida Johnson	20.00
	Frank Whitehead	40.00
	Henry Burrell	20.00
	John Berry	15.00
	Curtis Harris	20.00
	Raleigh Mansfield	15.00
	William Moore	15.00
	George Jones	15.00
	Preas Wright	80.00
	Willis Mason	80.00
		$385.00

Acct. of Insolvent Costs &c. for'd

Term				
	Amt. for'd.			$385.00
Sept. 1894	W. R. Wilson			20.00
	W. R. Wilson			40.00
	W. R. Wilson			40.00
	J. D. Bagwell			50.00
	J. D. Bagwell			50.00
R. J.	R. J. Bagwell		$50.00	
	R. J. Bagwell		$50.00	100.00
	Henry Thomas			15.00
	Clifford Teague			65.00
	John O'Shields			65.00
	Gus Mitchell			30.00
	W. E. King			1.00
	total			$861.00

Distribution

R. B. Russell Sol.	50%	$430.50	
D. T. Cain C.S.C	25%	215.25	
T. A. Haslett Shff	25%	215.25	$861.00

Mch 1895		
	Fred King	$15.00
	G. M. Braud	10.00
	E. L. Clark	30.00
	Thos. Nash	50.00
	Thos. A. Patterson	500.00
	Jim Hall	25.00
	Total	$630.00

Distribution

R. B. Russell Sol.	50%	$315.00	
D. T. Cain C.S.C.	25%	157.50	
T. A. Haslett Shff	25%	157.50	$630.00

Sept 1895		
	L. C. Harrell	$5.00
	Jas. T. Swords	30.00
	Berry Hodd	5.00
	Lige Diamond	40.00
	Garland Diamond	50.00
	D. A. Cruse	40.00
	Jas. A. Jackson	50.00
	Total	$220.00

Distribution

R. B. Russell Sol.	50%	$110.00	
D. T. Cain C.S.C	25%	55.00	
T. A. Haslett Shff	25%	55.00	$220.00

Acct. of Insolvent Cost &c. Ford
Mch 1896

John Payne		$10.00
Lee Strickland		15.00
J.C. McDaniel		10.00
Charley Freeman		20.00
Emery Manning		10.00
Will Ritchie		30.00
Geo. Little		100.00
W.F. Hovington		40.00
Do.		10.00
D.O. Fountain		75.00
Milt Harris		15.00
total		$335.00

Distribution

R.B. Russell Sol,	50%	$167.50	
D.J. Cain C.S.C.	25%	83.75	
J.A. Haskett Shff	25%	83.75	$335.00

Sept. 1896

Garland Wilson	$50.00
Matt Sanders	30.00
Lyle Williams	25.00
" "	10.00
General Carter	7.00
Y.J.J. Harris	50.00
total	$172.00

Distribution

R.B. Russell Sol,	$86.00	
D.J. Cain C.S.C	43.00	
T.A. Haskett Shff	43.00	$172.00

Mch 1897.

F.P. Hudson	$30.00
Sanders Wheeler	$30.00
total	60.00

Distribution

C.H. Brand Sol. R	$30.00	
D.J. Cain C.S.C R.	15.00	
T.A. Haskett Shff R	15.00	$60.00

Sept 1897

Anderson Burns	$40.00
Willis Bailey	50.00
A. Franklin	40.00
Elary Yates	10.00
Alvin Braswell	40.00
James Givens	30.00
Noah Tanner	30.00
P.L. Self	20.00
Lige Diamond	10.00
total	$270.00

Insolvent Cost &c. Ford

We learn from Clerks Book that some of above were settled by notes, but we treat them all as paid.

		Amt. Ford	
Distribution			$240.00
C.H. Brand Sol.	$145.00		
D.J. Cain C.S.C.	72.50		
T.A. Haslett Sheriff	72.50		$290.00

Mch 1898	Geo. Ashworth		$40.00
	Joseph Garner		$75.00
	Jones Puckett		30.00
	John Seagraves		20.00
	Dave Cates		30.00
	total		$195.00
Distribution			
	N.L. Hutchins Sol. Pro tem.	$50.00	
	C.H. Brand Sol.	47.50	
	T.A. Haslett Sheriff	48.75	
	D.J. Cain C.K.	48.75	$195.00

		Amt.	Total
Sept 1898	A.J. Patrick	100.00	
	Wm West	25.00	
	Odell Strickland	30.00	
	Bud Hutchins	30.00	
	John Echols	10.00	
	Frank Johnson	30.00	
	Asbury Lackin	10.00	
	John Smith	20.00	
	Claude Lindsey	10.00	$265.00
Distribution			
	C.H. Brand Sol.	$132.50	
	D.J. Cain C.S.C.	66.25	
	T.A. Haslett Sheff	66.25	$265.00

Mch 1899	Ben Watkins	100.00	
	Jno Collins	23.80	
	W.J. Terrell	20.00	
	J.A. Perry	20.00	
	S.W. McGee	2.00	
	Baugh Daniel	30.00	
	Jno. Brue	30.00	$227.80
Distribution			
	C.H. Brand Sol.	$113.90	
	D.J. Cain C.S.C.	56.95	
	T.A. Haslett Sheff	56.95	$227.80

Insolvent Cost vs. Ford.

Sept. 1899	Emmitt King.	$ 50.00	
	John Mitchell	350.00	
	Jim Mitchell	129.20	
	Do	76.60	
	Do	77.90	
	Josh Mitchell (Contempt)	75.00	
	Bob Collins	25.00	
	H.O. Herrington	15.00	
	Legh Lizzmore	100.00	
	Sum Putnam	25.00	$ 923.70
	Distribution -		
	C. H. Braud, Solicitor	$ 461.85	
	J.A. Haslett, Sheriff.	230.93	
	D.J. Cain, Clk.	230.92	$ 923.70
March 1900	James Sadler	$ 20.00	
	Alf. Allen	22.25	
	Charlie Norman	75.85	
	Do	5.00	$ 123.10
	Distribution -		
	C.H. Braud, Solicitor.	$ 61.55	
	D.J. Cain, Clk.	30.77	
	J.A. Haslett, Sheriff.	30.78	123.10
Sept. 1900	Isham Davis.	$ 40.00	
	Charlie Williams.	5.00	
	W.S. Pool.	600.00	
	Jack Tuck	5.05	
	Monroe Nash.	5.50	
	James Armour	40.00	$ 695.55
	Distribution -		
	C.H. Braud, Solicitor	$ 347.78	
	D.J. Cain, Clk.	173.89	
	J.A. Haslett, Sheriff	173.88	$ 695.55
March 1901	J.R. Williams } John Maddox }	$ 16.35	
	Berry Williams)	78.05	
	L.C. Tutt.	50.65	
	Do.	20.00	
	Fred McClure	60.50	
	P.M. Williams.	10.00	
	Paul Silvey -	10.00	
	Albert Parker	14.85	
	J.R. Herrington -	14.20	
	Do -	14.20	
	Do	14.05	
	Do.	14.85	
	Do.	21.85	
	H. McCurnin -		
	Tidewater		$ 21.35

Insolvent Cost &c- Ford.

March 1901

Distribution -		
C. H. Brand, Solicitor -	$359.18	
D. J. Cain, Clk.	179.59	
J. A. Haslett, Sheriff -	179.58	$718.35

April 1901

Fred Bennett.	$15.90	
Hill Brown.	10.40	
Edgar Cooper.	15.00	
Jasper Bruce	17.90	
Bass Jarrett	45.00	
Russ Arnold.	16.40	
Will Callahan	15.25	
Jess Patillo	5.25	
Sam Putnam	33.55	
Liz. Anderson	8.75	
E. E. Peters L.C. Neglect	5.00	
Vist Cloud -	66.40	$254.80
Distribution.		
C. H. Brand, Solicitor -	$127.40	
D. J. Cain, Clk.	63.70	
J. A. Haslett, Sheriff -	63.70	$254.80

March 1902

Alvin Moore	$10.00	
J. C. Kyle	55.95	
Geo. Clarke	100.00	
W. T. Watson	2.25	
Randolph Wilson	22.60	
Em. Williams	50.00	
J. J. King -	129.85	
Do.	279.20	$649.85
Distribution		
C. H. Brand, Solicitor	$324.93	
D. J. Cain, Clk.	162.46	
J. A. Haslett, Sheriff	162.46	$649.85

April 1902

C. A. Ridgeway, Bond.	$190.00	
Court Orr	7.90	
Jas Douglas	12.20	
L. Fretwell	50.00	
Geo. Strong	12.20	
Russ Arnold	10.00	
Do	79.85	
Jim Blackwell.	13.95	
David Reynolds.	10.60	
Jim Thomson -	9.20	$395.30
Distribution		
C. H. Brand, Solicitor	$197.65	
D. J. Cain, Clk.	98.82	
J. A. Haslett, Sheriff	[illegible]	[illegible]

Insolvent Cost &c. Ford.
Collected Jan. 2. 1903.

W. L. Vaughn Bond		$75.00
J. A. Hazlett, Sheriff.	$22.00	
D. J. Cain, Clk.	26.50	
C. H. Brand, Solicitor	26.50	75.00

March 1903

Dave Daniel	$28.25	
Clarence Freeman	15.75	
Henry Slatus	27.90	
Albert Johnson	14.30	
C. M. Davis	54.85	
Sumpter Rider	30.20	
L. H. Weaver	50.00	
Mart Shaw	50.00	$271.25
Distribution.		
C. H. Brand, Solicitor	$183.33	
R. S. Robinson, Clk.	65.87	
R. J. Martin, Sheriff.	22.05	271.25

Sept. 1903

Will Jones	$15.05	
W. C. Medlock	75.00	
Arch Massey	33.50	
Henry Slaton	10.00	
Cash Webb	18.55	
Jess Sorrels	15.00	$167.10
Distribution.		
C. H. Brand, Solicitor	$92.97	
R. S. Robinson, Clk.	46.08	
R. J. Martin, Sheriff	28.05	$167.10

March 1904

Lige Boyd	$80.20	
Do	10.00	
Joe Collins	50.00	
John Collins	13.30	
Jim Slaton	13.30	
Oscar Cross	52.25	
Rodger Dyer	38.55	
W. J. Gunter	5.00	
Julius Waiter	25.00	
Alva Bennett	25.00	
W. J. Quinn	10.00	
Joe Smith	27.90	
Will King	26.60	
Will Davis	75.00	
Jim Johnson	10.00	
Do.	20.00	
Emery Sanner	40.00	
Noah Callaway	75.00	
Bird Brownlee	25.00	
Dave Cowart	50.00	
Latham Winn	50.00	
[illegible]	50.00	$772.10

Insolvent Cost &c. Ford.

March 904 Distribution

C. H. Brand, Solicitor	$433.51	
M. S. Robinson, Clk.	229.55	
R. J. Martin, Sheriff.	109.04	$ 772.10

Hire of Convicts - Superior Court.

Court	Name -	To Whom hired.	Hire Rec'd	Cost	Balance.
Mch 1895	Robt. Griggsby -	Fulton Co.	$48.00	$22.65	25.35
Sept "	Oliver Bennett	"	48.00	40.90	7.10
" "	Jno. Osbrook	"	48.00	37.20	10.80
" "	Jos. Carroll	"	96.00	65.95	30.05
" "	Solomon Hill	"	48.00	26.17	21.83
Mch 1896	Rob Collins	"	96.00	68.30	27.70
" "	Henry Carter	"	48.00	44.85	3.15
	TOTAL		$432.00	$306.02	$125.98

Up to this time fines and convict hire seem to have been divided as follows: Solicitors 50% Clerk 25% & Sheriff 25%. Applying that rule, the $125.98 due the County would be distributed as follows:

R. B. Russell	Sol.	50%	$62.99	
D. J. Cain	Clerk	25%	31.50	
J. A. Haslett	Shff	25%	31.49	Total $125.98

March 1897	J. P. Brooks	2 cases	$72.00	$82.40	0
	Jno. O Hall		24.00	41.87	0
	Jno. Cook		36.00	39.15	0
Sept 1897	Geo. Harris)				
	John Wilby)	See Clk's record	78.15	148.20	29.95
	Jno. Matthews)	Page 66			

Distribution. See p. 67 Clk's record

C. H. Brand Sol.	$15.65	
D. J. Cain C. S. C.	7.10	
J. A. Haslett Shff	4.20	
J. P.	1.00	
Not accounted for	2.00	29.95

Sept 1899	Jim Morrow	9 mos	$36.00	$25.15	$10.85
	Douglass Hill	12 "	48.00	46.60	1.40
	Babe Thompson	12 "	48.00	23.00	25.00
	Lum Dougherty	12 "	48.00	26.45	21.55
	Sam Smith	8 "	32.00	27.15	4.85
				Total	63.65

Hire of Convicts S.C. brot. ford.
We could find no record of amt. these convicts brought but enter them at $4.00 per month which was the ruling rate at that time.

Distributed under rule in vogue we charge

C.H. Brand Sol.	50%	$31.82		
D.T. Cain C.S.C.	25%	15.91		
T.A. Haslett Shff	25%	15.92	Total	$63.65

Mch 1900	Wm Ira Strickland		$60.00	$52.10	$7.90
	Will McCurdy		60.00	33.50	26.50
	Luther Carter		60.00	46.85	13.15
	Will Johnson	$60.00			
	Rube Stowers	60.00	$240.00	$146.35	$93.65
	Rube Stowers	60.00			
			Total		$141.20

Distribution

C.H. Brand Sol.	$70.60		
D.T. Cain	35.30		
T.A. Haslett Shff	35.30	Total	$141.20

Summary of Amts realized from Hire of Convicts -
and through error paid to County officials

R.B. Russell Sol. from hire of convicts sentenced at Mch & Sept terms 1895 & Mch 1896 $62.99

D.T. Cain C.S.C. from hire of Convicts Mch & Sept

1895 & Mch 1896		$31.50	
Sept term	1897	7.10	
	1899	15.91	
Mch	1900	35.30	$89.81

T.A. Haslett Shff. From hire convicts Mch & Sept

1895 & Mch 1896		$31.49	
Sept term	1897	4.20	
" "	1899	15.92	$86.91
Mch "	1900	35.30	

C.H. Brand Sol.

Sept. term	1897	$15.65	
" "	1899	31.82	$118.07
Mch "	1900	70.60	$357.78

total

Account of

W. J. Tanner, County School Commissioner.

1894-5

1894			
Oct. 6	Balance on hand		$332.11
" 6	Received from State Treasurer	$5352.00	
July 24	" " " "	1678.85	
Oct 27	" " " "	710.50	
1895			
Jan. 26	" " " "	4151.51	
Mar. 11	" " " "	3059.72	
" 14	" " S.C. Martin, J.C.	35.00	$4987.58
	Total		$15319.69

Disbursements

Amounts paid Teachers	$13974.19	
" " W. J. Tanner, C.S.C.	425.00	
" " V.E. Orr Charts	400.00	
" " Stationery	54.52	
" " Printing	21.70	
" " Board of Education	58.00	$14933.41

1895-6

1895			
Nov. 15	Balance brought down		386.28
May 4	Received from State Treasurer	$3280.50	
Aug. 6	" " " "	3280.50	
Nov. 9	" " " "	3280.50	
Jan. 1896	" " " "	3280.50	
"	" " Teachers Fines	66.00	
"	" Sale of Estray Ox	1.95	$13189.95

Disbursements

Amounts paid Teachers'	$12448.02		
" " V.E. Orr Supplies	456.00		
" " W. J. Tanner, C.S.C.	425.00		
" " for Stationery	72.77		
" " Ex Juris Normal School	45.00		
" " for Printing	15.00		
" " " Library	57.99		
" " Board of Education	46.00	$13565.78	
March 9	Balance on hand		10.45

1896-7

1896			
Nov 9	Balance on hand brought down		$10.45

Receipts

Aug 8	From State Treasurer	$3297.75	
Nov 10	" "	3297.75	
Jan 11	" "	3297.75	
Mar 8	" "	3297.75	$13191.00
	Total		13201.45

Account of

W. S. Tanner, C. S. C. (continued)

1896-7

Disbursements

	Amounts paid Teachers	$12653.36	
	" " W. S. Tanner, C. S. C.	400.00	
	" " for Printing	15.50	
	" " " Experts	25.00	
	" " Board of Education	83.00	
	" " for Stationery	53.14	
	" " " Book Case	10.00	
	" " Gwinnett Herald Advtsg.	5.00	$13245.00
Feb. 27, 1897	Balance due C. S. C. overdrawn		43.55

1897-8

1897 May 1	From State Treasurer	$3320.05	
July 22	" " "	3320.05	
Dec. 18	" " "	3320.05	
1898 Jan. 29	" " "	3320.05	13280.20

Disbursements

	Balance due C. S. C. overdrawn	43.55	
	Amounts paid Teachers	12533.53	
	" " W. S. Tanner, C. S. C.	400.00	
	" " V. E. Orr, Charts	150.00	
	" " Stationery	57.32	
	" " Printing	28.45	
	" " Board of Education	82.00	
	" " Expert	25.00	
	" " American Book Co.	6.50	
	" " Freight on Charts	2.22	13328.57
Feb. 4, 1898	Balance due C. S. C. overdrawn		$48.37

1898

Receipts

1898 April 28	From State Treasurer	$4658.12	
Aug. 6	" " "	4658.12	
Dec. 20	" " "	4658.12	
" 19	Loan from Neal Loan & Bank Co. Loan	4658.12	
	Total		18632.48

Disbursements

	Balance overdraft refunded C. S. C.	48.37	
	Amounts paid Teachers	17189.04	
	" " W. S. Tanner, C. S. C.	450.00	
	" " Board of Education	96.00	
	" " For School Census	239.00	
	" " V. E. Orr Charts	202.50	
	" " For Stationery	69.79	
	" " " Printing	29.25	
	" " " Expert	25.00	
	" " " [illegible]	26.14	
	" " " [illegible]	4.00	[illegible]
	" " " [illegible]		[illegible]
	" " " [illegible]		[illegible]
	" " " [illegible]		[illegible]

Account of

W. J. Sumner, Co. S. Co. (continued)

Dec. 20, 1898 Balance in hands Co. S. Co. brought forward. $243.39

1899-1900

Receipts

1899			
June 23	From State Treasurer	$4658.12	
Nov. 10	" " "	3034.18	
" 22	" " "	2940.43	
Dec. 26	" " "	3106.83	
1900			
Jan. 15	" " "	6572.73	$20342.29
	Total		$20585.68

Disbursements

Loan returned to Real Loan & Banking Co	$4658.12	
Amounts paid Teachers	15252.11	
" " W. J. Sumner, Co. S. Co.	450.00	
" " Board of Education	64.00	
" " Express	25.00	
" " For Stationery	66.59	
" " " Printing	27.25	20543.07
March 7, 1900 Balance in hands Co. S. Co.		$42.61

1900

March 9	Balance brought down -	$42.61
	Receipts	
March 21	From State Treasurer	3233.78
	Total	$3276.39

Disbursements

Amounts paid Teachers 1st Quarter	$3122.88	
" " For Stationery	15.03	
" " Board of Education	30.00	
Total		3167.91
Balance in hand Co. S. Co.		108.48
Apr. 3, 1900 Paid to Successor in office A. Bagwell		103.71
" 6, " Balance due County School Board		$4.77
" 6, " Collected from successor as overdraft		5.23
Total now due County		$10.00

Note: In checking Mr. Sumner's receipts, we used statement of amounts paid Sunimett County which was taken from records in office of the State School Commissioner and we found the statement and Mr. Sumner's books to agree in every respect.

We first checked vouchers against entries in cash book and then footed disbursements from vouchers under several heads as shown.

Vouchers agree with entries with one exception. On March 1900 Mr. Sumner's note of $34.36 was paid to Miss Lula Hisdown. This seems to be a mistake, as check is for only $24.36, and ledger account shows only $24.36 paid Miss Hisdown.

at that time. We allowed $24.36 in our statement. On April 3, 1900 Mr. Sumner's books showed balance due him $5.23. This added to $4.77 due the County makes total difference of $10.00

J. A. Bagwell, County School Commissioner.

1900

Apr. 3	Recd from W. J. Sumner, former Comr.		$103.71
" 6	" " State	$ 3233.78	
Dec. 11	" " "	3233.78	
1901 Jan. 15	" " "	6467.60	$12935.16
			13038.87

Total Disbursements

Account of Teachers	$12122.48	
" Board of Education.	80.00	
" Genl Expense	57.35	
" Ex Inst – Normal School	20.00	
" J. A. Bagwell, Comr –	550.00	
" Repairs – School Bldgs.	50.00	
Refunded to W. J. Sumner, former Comr.	0.23	$12879.56
Feb. 9, 1901 Balance in hand.		$153.61

Reconcilement with Commissioner's Book.

Feb. 9. Mr. Bagwell's book shows balance on hand $164.47

Debit

Dec. 11, 1900	Recd from State Treas. $3233.78	.50	
	Entered 3233.28		
July 8, 1900	Ex Inst acct. $32.10 chgd $32.85	.75	
Jan. 15, 1901	Exs T. H. Chapman $33.23 chgd 33.27	.04	
" " "	" Winder Sch. Bd. $ 01.61 chgd. 701.65	.04	1.33
			$170.82

Credit

	Error addition, for Twp. No. 20 $12285.80 should be 12286.80	$1.00	
	Pd Miss Sinclair & Patterson members pd and not charged on books	16.00	
Oct. 6, 1900	Pd R. L. Sullivan Voucher 25.76		
June 8, 1900	" " Charged 25.75	.01	17.01
	Correct amount as shown by us		$153.81

Note: In addition to above difference, we find that on Jan. 15, 1901 Mr. Bagwell charged us paid to R. P. Simpson Teacher, $25.75. He has voucher for only 72 cts of this amt. R. P. Simpson served as teacher during the year $70.00. His $25.00 was his charge a proportion of the years entire [illegible] it is presumed that he paid said Mr. Bagwell and accounted credit

Account of
A. M. Bagwell, County School Commissioner. (continued)
1901

[illegible]	Balance on hand		$153.6
	Receipts		
Jan. 26	Loan rec'd C. M. Brand	$2648.10	
Jan. 15	" from State	3371.01	
Jan. 27	" C. M. Brand Loan	2733.75	
Jan. 28	" State	2528.25	
Feb. 7	" Rud. Loan & B. Co. Loan	4254.85	
Dec. 23	" State	3371.01	
Jan. 24 02	" State	7584.81	$26691.78
			26845.59

Disbursements -

Accts. & Loans	$15444.37	
" A. M. Bagwell, C. S. C.	550.00	
Board of Education	70.00	
Iron Safe	125.00	
Incidentals	74.25	
Int. on Loans	433.33	
Rebates	05.00	
Total shown on Cash Book	16786.95	
Loan rec'd C. M. Brand	2648.10	
" " C. M. Brand	2733.75	
" " Rud Loan & B. Co.	4254.85	$26623.65
1/1/1902	Balance	$221.94

Reconciliation

Balance as per Commissioner's Book.	$ 237.62	
Deduct int'st disbursements in acct. 1900	15.68	
Balance as shown above		221.94

N.B. In this year's work the Commissioner fails to show in his accounts the following amounts

Dec. 23, 1901	Rec'd from State	$3371.01	
Jan. 24, 1902	" " "	$7484.81	
	Entered as	1119.12	6465.69
	Total Receipts left off book		$9836.70
Loan rec'd C. M. Brand		2648.10	
" " C. M. Brand		2733.75	
" " Rud Loan & B. Co.		4254.85	
	Total Disbursements not entered		$9836.70

1902

Jan. 1	Balance on hand		$221.94
	Receipts		
Jan. 6	Loan C. M. Brand, Loan	$2552.04	
Jan. 10	" Dyk Patterson "	1342.48	
Jan. 23	" State	3453.05	
Jan. 21	" "	1726.52	
Jan. 22	" "	1126.52	
Feb. 1	" "	3453.05	
Jan. 23	" "	6406.13	$21705.79

Account of
J. A. Bagwell, County School Commissioner (con.)
1902

	Total Amt. for'd		$21661.73
	Disbursements		
	Account Teachers	$16364.51	
	J. A. Bagwell, C.S.C.	550.00	
	Board of Education	122.00	
	Incidentals	123.73	
	Interest	290.79	
	Total shown on Commissioner's Book	17451.03	
	Loan repaid C. H. Brand	2852.04	
	" " J. M. Patterson	1342.48	
	Total		21645.55
Jan. 1903	Balance on hand		$36.18
	Reconcilement		
	Balance shown by Com's book	$51.87	
	Deduct Errors in 1900 $15.68		
	Error in for'd balance $237.62		
	Brought for'd as 237.63 .01	15.69	
	Balance as shown above		$36.18

Note: Commissioner does not show on his books either receipt or payment of loans from C. H. Brand & J. M. Patterson

1903

Jan.	Balance from 1902 account brought down		$36.18
	Receipts		
Jan. 23	From C. H. Brand & J. M. Patterson, Loan	$3464.08	
Feb. 18	" State	3259.08	
Apr. 8	" "	3089.85	
May 5	" "	611.87	
Dec. 17 1904	" "	3480.40	
Jan. 20	" "	6795.75	
" 29	" "	103.74	
Feb. 1	" Neal Loan & B. Co. Loan	242.00	$21046.77
	Total		$21082.95
	Disbursements		
	Account Teachers	$16084.60	
	J. A. Bagwell, C.S.C.	550.00	
	Board of Education	140.00	
	Incidentals	110.66	
	Loans Patterson & Brand	3464.08	
	Expense School Census	242.00	
	Library	30.00	
	Neal Loan & B. Co. Loan	242.00	
	Do Interest	7.50	
	Repairs	200.00	$21070.74
Feb. 1904	Balance in hand		$12.11

Acct. of J. A. Bagwell, Cash'r. (continued)

1903-

Reconcilement

Commissioner's Balance		$60.21
Less Errors prior year	$15.69	
Error voting, p. 5 $302.28		
Should be 312.28	30.00	
Error p. 25 $78 for $25.00,		
added as $22.50	2.50	
Error $7.20 for $7.71 forwarded		
to p. 22 as $17.70	.01	48.20
Balance as shown by us		$12.11

Note: Loan of $2420.00 from Real Roun & Banking Co. does not appear on books. Commissioner has not used Cash Book as intended or instructed by The State School Commissioner. Receipts and Disbursements should be entered in chronological order and footings carried to'd to end of year. Printed instructions in front of book from The State School Commissioner same very clear, but it is evident that very little attention has been paid them.

1904

Jan. 6	Balance in hand brought down		$12.11
	Receipts		
Jan. 6	From J. M. & B. L. Patterson	$345.84	
" 25	" State	345.84	
Mar. 21	" "	299.66	
May 6	" "	514.60	$1515.94
			$1052.8.05

Total

Disbursements

Account Teachers	$751.0.95	
J. A. Bagwell, Cash'r.	300.00	
Incidentals	78.78	
Interest paid Braud & Patterson	242.88	
Board of Education	48.00	
Ex Curt Normal School	29.00	$1029.61
		$318.44

Balance

In above statement we list only those payments for which the Commissioner produced vouchers. In addition the following amounts are entered as paid checks not yet in hand.

(Cont'd. p. 533)

Acct. of J. A. Bagwell, C.S.C. (con.)
1904

	Balance for'd -			$316.44
	Amts. entered as pd. Cks. not yet in hand -			
Feb. 6, 1904	C. Fleming page 39		$30.00	
March. 8.	W. S. Richburg " 45		38.00	
Apr. 5 "	A. A. Lovelace " 49	$27.00		
	Ck. in hand	20.25	6.75	
Apr. 5.	A. Haslett Page 49		27.00	
" 5	R. Taylor " 51		34.00	
" 5	A. Thornton " "		38.00	
" 5	B. Grant " "		34.00	
June 30	E. J. McDaniel " 55		2.00	
" "	C. A. McDaniel " "		2.00	
" "	S. L. McCurry " "		45.00	$256.75
June 30	Balance due County Board over and above outstanding checks			$61.69

Note: Balance shown by Commissioner's Book is $109.59 a net difference of $47.90 due Mr. Bagwell.

J. A. Bagwell, C.S.C. in Acct. with Board of Education.

Credit

1900	Error footing p. 20 $12285.80 should be $12286.80	$1.00	
"	Pd. Mess. Winn & Patterson & not charged	16.00	
June 8	" R. L. Sappington $25.96 charged as $25.95	.01	
1903	Error in for'd balance to new book $237.62 - $237.63	.01	
"	Error footing p. 5 $3082.28 should be $3112.28	30.00	
	" " " 25 $78 for $25.00 added as $22.50	2.50	
	" page 20 $7 for $17.71 carried for'd as $17.70	.01	
	Total		$49.53

Debit

Dec. 11, 1900	Rec'd from State $3233.78 entered as $3333.28	.50	
July 8 "	Expense Acct. $32.10 charged as $32.85	.75	
Jan. 15 1901	Pd. S. G. Chapman $33.23 " " $33.27	.04	
" " "	" Winder School $101.61 " " $101.65	.04	
1904	Footing p. 47 $6969.99 to page 53 as $6969.69	.30	$1.63
	Net Credit due Commissioner		47.90

Board of County Commissioners
of Gwinnett County.

Gentlemen:-

In accordance with agreement entered into on June 15th last we have made a thorough examination of the books and accounts of those officials handling county funds during the past ten years. For your convenience we have put tabulated statements covering different departments under separate covers, and hand you herewith:-

"A" account of A. W. Moore, Treasurer, Years 1894-5-6 four sheets
"B" " C.D. Scott " " 1897-8-9, 1900, five "
"C" " S.H. Britt " " 1901-2-3-4, five "
"D" " H.J. Sumner, C.S.C. " 1844 to 1900, four "
"E" " J.A. Boswell, C.S.C. " 1900 to 1904, six "
"F" " J.C. Martin, Tax Collector 1844 two "
"G" " C.A. Fleming " " 1845-6-7-8, seven "
"H" " A. W. Moore, " " 1894-1900, four "
"I" " H. - Winton, " " 1901-2-3, four "
"J" " of Insolvent Costs allowed by Court with statement of fines and forfeitures collected and how applied 8 sheets
"K" " of Amounts realized from Hire of Convicts, 2 sheets

While we have tried to make the tabulated statements clear, and we think you will readily understand them, some remarks of a general nature on the system, or rather the utter lack of anything like system in some of the County Offices will not be out of place in this report.

The great trouble is and has been that when elected to office, instead of posting himself as to the duties laid down by law, each man has followed along in the rut of his predecessor. The first office examined by us was that of the

Treasurer.

Warrants for years 1894, 1895 and 1896 were mixed with those of several years prior and all jumbled up together like they were intended for a junk pile. It took us days to get these assorted and in shape to audit the accounts. Many warrants lacked proper endorsement of payee, indeed those in perfect condition constituted the exceptions and not the rule. The present Treasurer explained to us that it had been the custom for years to pay warrants to those presenting them without requiring endorsement of parties in whose favor they were drawn. Under this plan the Treasurer assumes the burden of proof

should any question arise and we would recommend that it be discontinued and that in every instance the Treasurer require proper endorsement by payee.

In making our statements we have separated work for each year and at bottom of each statement you will find summary of differences in our account and the books, and where we claim a balance due the County this is followed by account in detail showing all differences in each officers accounts, for the entire period in office. You will see from these statements that with exception of small clerical errors that amount to but little the difference in every case is in calculation of Commissions. The Treasurer's Commission is fixed by section 472 of the Code of 1895, to which section we respectfully ask your attention. It has been contended by some lawyers of considerable reputation in the State, that under this section the Treasurer accounts for the two years he is elected to office should be treated together. We cannot believe that to be intent of the law. The only other construction to be put on it is that Commission is to be computed on Receipts and Disbursements for each fiscal year; that is from Jan. 1st to Dec. 31st inclusive and this is borne out by section 460, paragraph 7, which requires the Treasurer on the second Monday in Jan. to file statement of accounts for the preceding year. You will notice that one of the Treasurers has charged and deducted Commission on money derived from temporary loans. This is prohibited by section of code referred to and the question has been settled by our Supreme Court.

We found the

County School Commissioners

work in fairly good shape. In work of Mr. Sanner there is what appears to us a clerical error of $10.00, but Mr. Sanner seemed not entirely satisfied to acknowledge it as an error and when we last saw him, was of opinion that he would be able to establish the fact of his correctness. Some small clerical errors were found in work of the present Commissioner. The best evidence to the general public that these are purely clerical errors is in the fact that the net difference was against him and [illegible]

records were carried the County Board of Education and to reimburse him a small amount.

In the Tax Collector's Office we were greatly hampered in our work for need of necessary records.

In Advising Insolvent Lists the County Commissioners have seemingly paid little attention to the law as set out in Section 861, 862 and 863 of the Code. We could find no list of amounts so allowed and the only record we succeeded in locating was in Collectors reports as read upon minutes of the Superior Court and in some instances on minutes of the Board of County Commissioners. In these reports only the total allowance was entered, without information as to detail. Instead of taking Ins. Tax allowed as insolvent out of hands of the Tax Collector as the law directs they were left in his hands and no separate account kept of collections.

Section 965 of the Code requires that Tax Collectors submit their Execution Dockets and Cash Books to the Grand Jury at the Spring term of the Superior Court. Section 966 provides for forfeiture of commissions on failure to comply with requirements of 965.

Execution Dockets for several years were missing and we could find nothing to indicate that any collector whose accounts we examined had ever kept a cash book. We believe it an utter impossibility for collectors to make reports required by law with any degree of accuracy without use of a cash book.

The only law fixing rate of commission to be allowed Tax Collectors on General Tax that we know anything of, is that embodied in Section 967 of the Code.

Your collectors have all undertaken to figure commission on General Tax collected from Rail Roads separate and apart from tax on digest. For this we can find no authority, and while we are aware of the fact that most Tax Collectors in the State figure this commission just as your collectors have done, in making up our statements we have followed the law as we understand it

If commission on tax collected from Rail Roads is not fixed by Section 467, then there is nothing in the Code allowing any commission on these collections. We very much desired advice from your attorney on this point. Failing to get it, we made up statements as we understand the law. So far as we can learn the question has never been submitted to any of our courts.

Clerk Superior Court.

Insolvent costs allowed by the Court are entered on the minutes and we had no trouble in getting a complete and accurate statement. In making up statement of fines collected, we were not so fortunate. We found no condensed statements for years prior to 1903 that were of any considerable help and had to read the minutes of Court proceedings for ten years to get a list of penalties imposed. We found on a memorandum book kept by former clerk evidence that some few fines had been settled by notes. In many other cases we could find nothing to indicate that fines had been collected, but in making up our statement we treated all such as paid, and have charged the totals for each term against allowances for insolvent costs.

In understaking to make up statement of amount received through hire of convicts we had almost nothing to work on. The Jail Record shows disposition of prisoners, but when sent to chaingang, notations were simply made to the effect, with no information as to whom delivered.

Book kept by former clerk has an occasional statement of convicts hired and amounts brought, but does not state to whom they were hired.

We were informed by members of your body that prior to 1901 all Gwinnett County Convicts were hired to Mr. Roach of Heardmont, Ga., and Mr. Donaldson of Atlanta. We made diligent inquiry for Mr. Roach but could learn of no such man at Heardmont or in that section. We were told by a resident of Elbert County that Mr. Jim Broach of Oglethorpe County had hired convicts from Gwinnett County and supposing there had been a mistake made in furnishing us the name we sent one of our men to see Mr. Broach [illegible]

find while he had hired some convicts from the Superior Court of Buford he had never hired any from the Superior Court of Gwinnett. With Mr. Donaldson we were more fortunate and got from his books a complete list of convicts hired from Gwinnett County while from the record in office of the Commissioners of Fraction County we took statement of amount paid for each. Fulton County paid for convicts during years 1894 to 1898 from $2.00 to $4.00 per month, most of those from Gwinnett County bringing $4.00. In many instances the Bill of Costs amounted to more than the hire received, and in making up our statement we left out such cases. In many others we were unable to learn to whom convicts were hired or the price brought and we left all such off list. We can think of no way to get a complete statement regarding hire of convicts except through a Court of Inquiry, and we doubt very much if it would pay for the time and money expended. It is well for the commissioners to keep in mind that while convicts are bringing from $8.00 to $2.00 per month, and their hire is a source of considerable revenue to the County; that prior to passage of the act authorizing their hire to private parties, the best and most able bodied brought only $4.00 and from that price down. The Bill of Costs is rarely less than $20.00 in a case while in many cases it runs up to $45.00 or $50.00.

In details regarding accounts in any office examined by us we refer you again to tabulated statements listed on first page. It might be well for us to add however, that should any question arise as to their correctness we will cheerfully furnish all needed proof.

This examination and report will prove of little permanent benefit to the County unless it results in the adoption of a thorough System of accounts in all departments. — Such a system as will comply with requirements of the law and will give a comprehensive history of what is done. We have such a system, which is the result of years experience in auditing, together with a close study of the needs of County officials. While these books are complete in every detail, they are so simple that any man who writes a legible hand and can add a column of figures

can keep them without trouble. Will be glad to explain them to your board at any time.

In closing we wish to express our appreciation of the consideration shown us by the present officials. We have had to put them to considerable trouble in searching for books and records of prior years, in all of which they have shown a willingness to aid us in every way possible.

Respectfully submitted,
The Credit Company.
Alonzo Richardson.
Prest.

Atlanta, Ga. Oct. 3, 1904.

Office Board County Commissioners
Jan 3d 1905

Board Met as per adjournment
Present T.C. Burton, D.M. Clower, J.H. Hutchins,
A.A Martin & J.A. Ambrose.
Minutes of previous meeting read & adopted.

On motion & second: Dr. R.J. Bagwell was relived of his Professional Tax for the year 1904. He having been sick & unable to do any practice.

To the Board County Comissioners of Gwinnett Co.
Gentlemen:

I accept the terms offord by your Body at the meeting held by your body on the 13th day of Dec. 1904. as appears from your Minutes for representing the County in the collection of the Amts found to be due it by the several officers according to the report of the Audit Company of Atlanta.

Yours, Respt,
W.E. Simmons.

Approved and ordered entered on the minutes.

It being made to appear to the Board, that J.H. Britt County Treasurer is not indebted to the County as found by the Audit Company, it is ordered, Considered and adjudged by the Board, that all proceeding, heretofore instituted against said Britt be and the same are hereby quashed vacated and set aside.

On motion ~~motion~~, the orders as read, are hereby adopted, and ordered placed upon the minutes as follows:

Whereas, it appears from the auditor's report that Charles H.Brand has in his hands the principal sum of $118.07, arising from the hire of convicts, and belonging to the county, which he has failed to pay to the county treasurer, it is therefore,

Ordered, that the clerk of the Board of County Commissioners issue notice to said Brand to appear before the said Board at its next regular meeting, to be held on the first Tuesday in April next, and render a final settlement of said indebtedness to Gwinnett county, else the Board of commissioners will proceed as to justice shall appertain, and to have such notice served on said Brand at least ten days before said meeting of said board. January 3d 1905

Whereas, it appears from the auditor's report that Thomas A.Haslett has in his hands the principal sum of $86.91, arising from the hire of convicts, and belonging to the county, which he has failed to pay to the county treasurer, it is therefore,

Ordered, that the clerk of the Board of County Commissioners of Gwinnett county do issue notice to said Thomas A.Haslett to be and appear before the said Board, at its next regular meeting, to be held on the first Tuesday in April next, and render a final settlement of said indebtedness to Gwinnett county, else the Board of County Commissioners will proceed as to justice shall appertain; and to have said Haslett served with such notice at least ten days before said meeting of said board.

January 3rd 1905

Whereas, it appears from the report of the auditor that H.J.Hinton Tax Collector of Gwinnett county, and R.M.Smith, W.B.Patrick, H.D.Dowdy, J.D.Williams, J.D.Farr, E.S.Hogan, Jas. H.Mrhaffey, G.W.Ethridge, G.L. Knight, W.T.Knight, J.C.Lowery, J.P.Griswell and W.T.Tanner, sureties on the bond of said Tax Collector, are indebted to Gwinnett county in the principal sum of $258.98, with interest thereon from the 1st day of January, 1903, as provided by law, for county funds raised under the provisions of the law for county purposes, and collected by said H.J.Hinton, as such Tax Collector, and which sum has not been paid over to the treasurer of said county, as required by law, but retained by him, illegally and contrary to law. It is, therefore, ordered, considered and adjudged , that the clerk of the Board of County Commissioners of Gwinnett county, be, and he is hereby ordered, in the name of said Board, to forthwith issue execution against said principal and sureties, in the manner and form prescribed by law. This January 3d. 1905.

Whereas, it appears from the auditor's report that S.C.Martin, former Tax Collector of Gwinnett county, and A.J.Martin, Geo. A.Clements, Martin & Johnson, J.C.McDaniel, Wm.A.Greer, W.T.Miller, J.C.Jett, Oliver O.Simpson, John R.Cain, Geo.W.Mills, E.M.McDaniel, T.D.McDaniel and M.C. Mewborn, sureties upon the bond of such Tax Collector, are indebted to Gwinnett county in the principal sum of $105.80, with interest thereon from January 1st. 1896, as provided by law, as for county funds raised under the provisions of the law for county purposes, and collected by said S.C.Martin, as such Tax Collector, and which sum has not been paid over to the treasurer of said county, as required by law, but retained by him:

It is, therefore, ordered, considered and adjudged that the clerk of The Board of County Commissioners of Gwinnett County, be, and he is hereby directed, in the name of said Board, to forthwith issue execution against said principal and sureties, in the manner and form prescribed by law. This January 3d. I905.

Whereas, it appears from the auditor's report, Charles A.Flemming, former Tax Collector of Gwinnett county, and James M.Thurman, Elijah M. McDaniel, J.A.Alford, R.H.Flemming and Andrew J.Webb, sureties upon the bond of such Tax Collector, are indebted to Gwinnett county in the principal sum of $378.28, with interest thereon from January Ist. I898, as provided by law, as for county funds raised under the provisions of the law for county purposes, and collected by said Charles A.Flemming, as such Tax Collector, and which sum has not been paid over to the treasurer of said county, as required by law, but retained by him.

It is, therefire, ordered, considered and adjudged, that the clerk of the Board of County Commissioners of Gwinnett county, be, and he is hereby instructed and directed, in the name of said Board, to forthwith issue execution against said principal and sureties, in the manner and form prescribed by law. This January 3d. I905.

Whereas, Arbin W.Moore, former Treasuer of Gwinnett County, and M.E. Ewing, R.N.Robinson, A.H.Holland, A.M.Winn and Jas. G. Brown and J.I. Brown, executors of W.E.Brown, deceased, as sureties upon the bond of such treasurer, were notified to be and appear before the Board of County Commissioners of Gwinnett County, on this day, Tuesday, January 3d. I905, to make settlement of the balance due by said treasurer, to wit, the sum of $I50.37, with interest thereon from the Ist day of January, I90I,, as provided by law, as for county funds raised under the provisions of the law for county purposes, and which sum has not been paid over to the successor in office of the said Arbin W.Moore:

And whereas, the said Arbin W.Moore, and the said securities, to wit; M.E.Ewing, R.N.Robinson, A.H.Holland, A.M.Winn and Jas. G. Brown and J.I Brown, executors of W.E.Brown, deceased, have failed and refused to make settlement of said amount, with interest, or to pay the same ever to the now county treasurer, J.H.Britt, and render no sufficient excuse in law for such failure.

Be it therefore, ordered, considered and adjudged, by the Board of Coubty Commissioners of Gwinnett county, that execution do issue against

the said Arbin W.Moore, ex Treasurer of said county, and M.E.Ewing, R.N. Robinson, A.H.Holland, A.M.Winn, and Jas. G.Brown and J.L.Brown, executors of W.E.Brown, deceased,, sureties upon the bond of said Arbin W.Moore, former treasurer of said county, for the sum of $150.37, with interest at such rate as is provided by law, from January 1st. 1901.

And it is further ordered, considered and adjudged that the clerk of the Board of County Commissioners of said county, be, and he is hereby directed, in the name of the Board of County Commissioners of Gwinnett county, to forthwith issue execution in the manner and form as is prescribed by law, against said Arbin W.Moore, former treasurer of said county, and the said sureties on his bond, as such.

This January 3d. 1905.

On motion:

Ordered, that W.E. Simmons, the Atty. employed by this Board to represent the County in the matter of Collecting the several amounts found due from the Treasurers, Tax Collectors, Clerks of the Superior Court, Sheriff & Solicitors Generals bonds and he is hereby authorized to Compromise, or settle any of said Claims to the best of his judgement and the mutual interest of the County and said persons.

Maj. W.E. Simmons reports that C.D. Jacobs Ex Treas. has paid $119.68 amt. due the County as per finding of The Audit Company.

On motion, The Board hereby pays J.A. Ambrose Clerk. Twenty five dollars, Extra Services, recording The Report of the Aud Company &c.

The minutes of this days procedings read & approved.

T.C. Buston Chairman
J.A. Ambrose Clerk.
D.M. Haynes
J.E. Hutchins
A.A. Martin

Jany. 3rd 1905.

The Board met this day present O.O. Simpson A.E. Ewing D.M. Clower J.W. Byrd & W.S. Corby

On Motion Dr. O.O. Simpson was duly elected Chairman of the Board for the ensuing term.

On motion A.E. Ewing was duly elected Clerk of the Board for the ensuing term.

On motion & second a reward of one hundred dollars was offered by the Comrs for the arrest and proof to convict the murderer of Edward Braswell.

On motion it was ordered that Sheriff R.T. Martin be instructed to hire a Court house janitor at twenty five cents pr day, and to use him as is necessary in keeping clean the court house, and the court house ground in good shape.

There was some accts for payment. and the Clerk authorized to issue warrants for same

Approved Accts.
W.P. Corby, Gen Co. $3.80
S.T. Maughon " " 2.15

On motion it is ordered that Lee Harrison be relieved of payment of his taxes for the year 1904. as relates to certain machinery bought after the first day of Feb. 1904. Said taxable property not to exceed one Thousand Dollars.

It is ordered that Ewing & Byrd, Comrs have the Bridges repaired at Yellow River by the next meeting of the Board in Feb.

Minutes Continued

The following accts [illegible]

E. S. Garner	Jan. 7th	24.00	Bridge fund	
J. P. Webb	" "	11.00	Gen. Co.	
R. T. Martin	" "	2.00	"	"
J. M. Crim	" 13.	2.40	"	"
Jno. K. Jackson	" 14.	4.16	Bridge	"
J. B. Wright	" "	6.75	Gen Co	"
Jno. T. Carroll	" 23d	5.00	"	" "
Ruthedge A. Bennette	" 24.	35.00	Bridge	"
J. C. Black	" "	32.00	"	"
F. M. Mills	Feb. 1st	33.00	Pauper	"
T. J. Kilgore	" 2.	8.00	Gen Co	"
Hanne Molton	" 7th	4.00		

There being no other business the Board adjourned to meet the first Tuesday in Feb. 7th

[illegible] Chm.

Office of Board County Comm. Feb. 7. 1905.

Board met this day.
Present. Ewing Corby Byrd & Simpson.

Minutes of last meeting read and adopted.

On motion and second. J. A. King was appointed road Commissioner of Goodwins dist. Vice Crayton Turner resigned.

On motion. W. B. Patrick was appointed Road Comr. of Ben Smith dist. Vice Ben Meadows resigned.

The Road Comrs. of Berkshire dist. #405. appointed to view out proposed new road. beggining at D. L. Garner's and running to J. R. Hale. having perfected the duty assigned to them. And not finding said contemplated road of any public utility. have declined to mark out and recommend same.

On motion and second. The clerk is instructed to order open the road. Commencing near Mark Miller on Berkshire road and running S.E. 1¼ miles to the Stn Mtn. & Laurenceville road to intersect with the road running from near G. M. Garner's by R. D. Pound & Pleasant Grove Church.

On motion and second. The clerk is instructed to order open the road. Commencing on land line of Henry Rawlins & L. W. Cates. and running ¼ of a mile through lands of L. W. Cates & strikes the land line of said Cates and the William Williams place. Said road being the public road leading from Snellville to Gloster.

On motion & second. Its ordered by the Board that they want pay for any coal and fuel unless the order given for same is approved by the board.

James L. Harper. Came before the Board for admission to the poor house. He was order to the poor house by the board as long as his behavior is good.

On motion. J. P. Byrd. was ordered to buy Two 2 pcks for roads.

On motion and second. Its ordered that Ewing & Byrd Comrs. Buy from the wholesale houses. all dry goods & Groceries for the poor house and other County purposes. as the law read are given by Mr. Cosby. debarred any County Commissioner from furnishing same.

On motion and second. Mark Forester was granted a License to peddle in Gwinnett Co. on make and produce for the term of three mos.

On motion and second. J. H. Freeman was allowed and paid Fifty Dollars as part pay on lumber furnished for bridge.

Its ordered. That W. P. Cosby have the Bridge at Freeman's mill repaired.

In the matter of an account. presented to the Bd. in favor of J. A. Deaton Exal. for holding J. P. & L. C. election Cains disk. after some discussion the payment was refused A. E. Ewing voting for the payment of the acct. W. P. Cosby & J. P. Byrd voting against the payment.

There was several bids. rec'd for the convicts for this Year 1905, and it appeared that James M. Smith through his atty. N. L. Hutchins Jr. having made the best bid. It is ordered by the Board that he shall receive what convicts we may have for this Year (1905) at $12.50 per month for able bodied convicts.

It being reported by Mr. D. M. Clower. that Milley Hainey having moved from the County in Jany of this Year. She is therefore dropped from the monthly Pauper payroll.

The following accts. presented to the Bd. and the Clk authorized to issue warrants for same.

+	E. J. Hutchins. Bridge	$51.75	+ J. M. Pool.	Bridge	$2.50
+	Auburn Adwe Co. "	3.50	Will Burns	"	[illegible]
×	W. E. Flanigan "	96.88	+ Geo. F. Williams	"	13.00
J. Hinton for	Gwinnette Journal Gen. Co.	2.00	× M. C. Medlock	"	3.81
	News Herald " "	7.30	Lowe & Brasnell	"	17.06
×	David Johnson Bridge	1.50	+ D. F. Little	Gen. Co.	100.00
	W. T. Robinson Gen. Co.	8.50	Wall & Erwood	" "	1.50
	Gwinnette Journal " "	25.25	Brown & Robinson	" "	6.40
×	M. M. Sammon " "	6.75	× " "	Supp.	12.01

Minutes Continued)

H. E. Ewing	Paup.	$15.25
J. H. McGee	"	2.00
Franklin Printing & Pub. Co.	Gen. Co.	30.80
Jim Bailey	" "	40.50
J. H. Freeman	Bridge	50.00

The following Constable bonds approved at and since the meeting of the Board on Jan. 3rd 1905:

M. L. Brannon	of the	571th	dist
W. C. Darby	" "	"	"
A. J. Billew	" "	444th	"
Wesley Knight	" "	408th	"
J. G. Carroll	" "	1295th	"
James H. J. Hall	" "	562nd	"
W. M. Bayby	" "	550th	"
W. A. Brasnell	" "	1397th	"
J. A. Wagner	" "	316th	"
L. T. "	" "	478th	"

The following accts. paid since last meeting. J. P. Webb, $11.00

There being no other business the board adjourned to meet the first Tuesday in M Ch. the 7th

H. E. Ewing Clerk.

Office Board County Comrs.
Mch. 7, 1905.

Board met this day. Present Ewing Clower Cooley Byrd & Simpson.

The minutes of last meeting read & adopted.

On motion & second, Its ordered that the Bd want pay for any coal & fuel. Stationery Books or office supplies of any kind, unless the order so given is approved by the board.

On motion. The Bd allows five dollars in the Burial of any person that is drawing from the pauper monthly pay roll.

On motion and second, Ewing & Byrd Comrs be empowered to hire a court house janitor at ten dollars per month instead of seventy five cents per day as hereatofore and to use him as they are proper.

It being reported that Mrs M. J. Davis having died since the last meeting of the Bd, Its ordered that she be dropped from the monthly pauper pay roll.

In matter reported as to the condition of the court house at Lebburn being in bad shape. On motion O. C. Simpson is requested to have same put in repair.

On motion & second. The clerk of the board is instructed to pay all bills presented to him by ordinary Webb in lunacy trials.

On motion and second. Mrs Malinda Hays is allowed placed on the monthly Paup. pay roll at one dollar per month.

On motion. Emily Barnette is allowed two dollars per mo. instead of one dollar a hereatfore.

On motion. Henry Smith Col is allowed placed on the monthly Paup. pay roll at one dollar & fifty cents per mo.

Minutes Continued 3/7/1905

On motion and second, J. P. Byrd is ordered to buy three vols. Lamppes digest for Judge S.C.

On motion and second, Sinks Beal the County Surveyor is allowed a place in the county treas. office for his office desk and other things in connection with his office.

On motion and second, The clerk of the board to draw a warrant on the county treasurer favor of himself to be pd to the officers of the court of the ~~[illegible]~~ [illegible] terms of Cliff Robinson and Lane Day to the amount of $16.75.

On motion and second the clerk of the bd is ordered to buy 1.00 worth of dynamite for jim [illegible] Lisk R. Com. Goodwin's dish.

On motion and second, J. P. Byrd is ordered to have the sewer running from the Co. Jail, extended further as is necessary as to allow Jno M. Wilson a suitable place as to wattering his stock.

On motion and second, It is ordered that the board will meet hereafter on the first monday in each month instead of first Tuesday as hereatafore

On motion and second, J. P. Byrd is ordered to have a small veranda built on the tennant house at the County farm.

On motion and second, the clerk of the Bd is allowed 10 dollars per month for his services as clerk.

On motion, Mrs Jno. S. Downs is dropped from the monthly Pauper pay roll.

Its ordered that the Bd allows Mrs Tarpley 2.50 per mo instead of 1.50 as hereatafore

Its ordered that the Bd allows for Taylor 2.00 per month instead of 1.50 as hereatafore.

Its ordered that the Bd will allow 2.00 per mo. for any person who will [illegible] and control Martha Hearns

On Motion and second, It is ordered that the board pay N. L. Hutchins Jr. atty for Tom Morris in suit against the county for damages. $75.00 in settlement his claim in full against the county. And the county to pay the cost in said case.

It is ordered. That Bd allows. R. E. Hill and Jno Pounds 75 ea. as witness in the Morris case.

On Motion. It is ordered that the sum of Five Hundred Dollars be. and the same is hereby appropriated to assist the Fair association of this County in making an exhibit at the State Fair to be held in Atlanta next October; And the Clerk of this board do file an order for the same payable to the order of W. E. Simmons, president of said association on his application.

The foregoing adopted as a schedule for paying Election managers for the next Two Years.

Laurenceville Dist

	3	Managers	@ 1.00	2	Clks. @ 75 Ea.	Cons.	2.00
Duluth.	3	"	" 1.00	1	" " 75.	"	2.00
Suwanee.	3	"	" 1.00	1	" " 75	"	2.00
Buford	3	"	" 1.50	2	" " 75 Ea	"	2.00
Pucketts	3	"	" 1.00	1	" " 75	"	2.00
Cains	3	"	" 1.00	1	" " 75	"	2.00
Hog Mtn.	3	"	" 1.00	1	" " 75.	"	2.00
Rocky creek.	3	"	" 1.00	1	" " 75	"	2.00
Ben Smiths	3	"	" 1.00	1	" " 75	"	2.00
Harbins	3	"	" 1.00	1	" " 75	"	2.00
Dacula	3	"	" 1.00	1	" " 75	"	2.00
Bay Creek	3	"	" 1.00	1	" " 75.	"	2.00
Cates	3	"	" 1.00	1	" " 75.	"	2.00
Rock Bridge	3	"	" 1.00	1	" " 75	"	2.00
Garner	3	"	" 1.00	1	" " 75.	"	2.00
Berkshire	3	"	" 1.00	2	" " 75.	"	2.00
Pinkney ville	3	"	" 1.00	1	" " 75.	"	2.00
Goodwins	3	"	" 1.00	1	" " 75	"	[illegible]
Martins	3						

Minutes Continued.

The following accts Approved & ordered paid.

J. F. Titsworth	Bridge fund.	"	6.50
J. T. Brumlee	Gen Co.	"	15 85
J. T. Brumlee	Bridge	"	5 00
E. S. Garner	"	"	23 50
R. E. Hill	"	"	37 98
J. H. Freeman	"	"	23 15
J. B. Sanford	"	"	1 75
W. A. Braswell	"	"	6 00
Sam Ford	"	"	2 10
J. J. Titsworth	"	"	2 50
Carter Bros	"	"	56 80
W. L. Singleton	"	"	66 81
H. E. Whitworth	"	"	5 10
J. F. Phillips	"	"	22 24
C. F. Ethridge	"	"	25 00
J. M. Pool	"	"	61 31
R. O. Medlock	"	"	6 81
J. H. Parks	"	"	11 57
Q. B. T. J. A. Nash	"	"	130 32
W. L. Singleton	"	"	943 00
Geo. E. King Co.	"	"	23 50
J. F. Cannon	Gen Co	"	74 80
Marshal & Bruce Co.	"	"	4 00
J. A. Deaton et al.	"	"	22 00
D. M. Clower	"	"	1 00
Franklin Printing & Pub Co.	"	"	90 00
P. L. Keown	"	"	30 00
J. B. Wright (Jailor)	"	"	4 25
F. F. Walker	"	"	15 00
H. P. Wynn	"	"	75 00
N. L. Hutchins Jr. for J Norris	"	"	1 50
Jno Pounds	"	"	1 34
H. E. Ewing	"	"	8 00
W. M. Jordon	"	"	2 85
J. M. Crim	"	"	18 57
C. O. Simpson	"	"	16 12
Jno Hood	"	"	12 00
W. P. Canby	"	"	71 93
Arwood Groc Co	"	"	70 00
Judge N. L. Hutchins	"	"	188 49
Foote & Davies Co	"	"	16 75
H. E. Ewing	"	"	

Minutes Continued 3/7/1905

Dr. T. K. Mitchell.	Paup Fund.	2000
F. M. Mills	" "	2500
Fannie Mills	" "	395
J. H. McGee	" "	370
A. M. Winn	" "	210
M. E. Ewing	" "	225
D. V. Jones	" "	500
J. W. Barnette	Pub Buildg fund.	110

For lack of time to finish up the business the board adjourned to meet Wednesday Mch. 8, 1905.

A. E. Ewing, Clerk.

Office Board County Comrs.
Mch. 8, 1905.
The board met as per adjournment all present.

1st Referred to Dist. Road Commissioners. Road ~~commencing~~ starting near county line near M. L. Bradens. and running through lands of A. A. Rosser M. J. Pounds & others and Ending on the Decatur & Laurenceville Road. Length of road 1 mile.

2 — Road starting near the residence of R. A. Cash in Martins dist. and running thence a settlement road, thro lands of Mrs M. J. Williams and others. and ending at the intersection of Norcross road near Robt Duncan. The lenght of road about 2 miles.

3 — Road starting at the Norcross road near Rolin Williams in Martins dist. and running South by residence of J. C. Davis and intersecting the Laurenceville & Decatur road near the residence of J. W. Street.

Ordered. That the Chairman appoint a committee of (Two) of the board of County Comrs. to confer with the Ordinary of Milton County relative to the advisability of Building one or more bridges across Chattahoochee river, Further that the Chairman act as ex off. comitteman and report to April meeting.

Constable Bonds approved. L. T. Wages of 478 dist & A. B. Adams of 5[illegible] dist.

Minutes Continued

Dr. E. J. Ware from Duluth, and McElroy of Norcross, came before the board and each made a good showing relative to two new bridges across Chattahoochee river.

In as much as there seems to be two bridges needed across Chattahoochee river at convenient points to Norcross and Duluth and further as Milton County has proposed to pay her part of the cost of said bridges. Be it resolved by this Grand Jury and by a unanimous vote that our County Comrs. proceed to build the two bridges above reffered too, and be it so now reccommended and that the co operation of Milton Co. officials be had in the matter. Mch. 8. 1905.

S. F. McElroy. Foreman

G. H. Borsler. Clerk.

The following acct's Paid since last meeting.

Jno. P. Webb.	Gen Co.	33 00
Howard Van Eppes.	" "	17 00
J. G. Robinson	" "	75

On motion & second. It is ordered that relief be granted F. F. Walker in the sum of four & 25/100 Dollars Said Walker making affidavid that a certain piece of property in the town of Norcross was thro mistake given in and taxes paid on same twice in the sum of five Hundred dollars ~~in time~~ taxable valuation ea time.

Pauper List. Mch. 8. 1905.

Averhart Sallie	100		
Brogdon Mary	150	Dalton Era	250
Brown Freinitza	150	Daniel Caraline	200
" Bettie	250	" Sarah	100
" Polly	100	" Polly	150
Bailey J. H.	200	Edwards E. P.	200
" Margarette	400	Etchison Francis	150
Brownlee Eliza	150	Flynn Cephia	100
Brooks O. J.	100	Freeman Bettie	100
Carnette Emily	200	Mrs Flanigan & Osborne	50
Crow, Mrs Jno W.	500	Gower Sallie	20
Childers Ira	100	Gouge Mrs Ellen	10
Cain Peggy	100	Gassette Elizabeth	30
Cox Emily	100	Gilbert Amanda	20

Pauper Roll continued

Galloway Sarah.	150
Hays Malinda	100
Glover Jane	150
Herndon Veronia	100
Howatt Lucrecia	150
Hitt Mrs Jacks	150
Haynes Emeline	250
Hurst Sarah	150
Jeans Amanda	150
Johnson Mrs G. M.	150
Knight J. M.	150
Lawson Mattie	150
Lee Susan	200
Moore Francis	150
McDaniel Emily & Harriette	300
McLain Mrs Mary	100
Martin Hannah	100
Massey Fannie	100
Osborne Mrs	200
Oliver Mrs Fannie	150
Pugh Eliza for daw.	150
Rhodes Lou	150
Russell Abe Jr. col	150
Rutledge Polly col	150
Spence Easter col	100
Still S. A. Mrs.	200
Smith F. M.	150
Stapp Mrs Harmon	200
Parsley " Martha	250
Taylor Joe	200
Tyllis Nettie	100
Thornton Charity col	100
Smith Henry col	150
Suggle Lithia	150
Thomas Henry col	150
Wiley Mrs. Geo. M.	150
Wright " Nancy	400
Wayes " W. G.	200

There being no other business the board adjourned to meet on the 1st monday in April next.

W. E. Ewing, Clerk.

April 3. 1905.
Board met this day.
Present Ewing, Byrd, Elsom and Simpson.

Minutes of last meeting read and approved.

On Motion and second, James L. Harper is discharged from poor house.

On Motion and second, Mrs S.A. Still is allowed 1.00 Extra for April.

On Motion and second, It is ordered that the Veranda on the tenant house at the pauper farm not be built.

On Motion, J.P. Byrd, is ordered to have Brown's bridge and Swanee Ck. bridge repaired.

On Motion, Will Maynard, Col. is allowed two Dollars per month aid of supporting his mother.

There being a delegation of citizens from Duluth, Norcross and Suwanee before the board asking for three bridges across Chattahoochee river. On motion it was agreed that the comrs visit the different ferries and bridge sights in a body before any action is taken.

The following accts. paid since last Meeting.
J.W. Barnette 5.00

Referred to Road Commissioners.

(1) Road leading from Abbotts ferry road near the residence of E.L. Ware, through lands of W.E. Jones, W.T. Craig, Sam Waters & H.H. Miller, to Residence of H.H. Miller, length of road about one mile.

(2) Road commencing at a point on the Monroe & Dacula road near the residence of William Hall and running about 1 mile through lands of Hall Mrs. C.J. Mayes & others and terminating near the Hilgord Gin house on the Dacula & Hindson road.

There being no other business before the bd. it adjourned to meet the first Monday in May.

H. E. Ewing Ch. Bd.

May 1st 1905.

Board met this day. Present Byrd Ewing Simpson Cosby & Glover. The minutes of last meeting read & approved.

On motion and second Mars Forester was granted an extension of three mos. to peddle on goods & produce.

On Motion and second Dave Brannan was allowed permission to the poor farm for three months.

On Motion and second. Ordered that we will receive bids at our next meeting of the bd in June for the painting of Woodward mill Sutton Bridge and Rocky bridge bridges. With the right to reject any and all bids.

The following is placed upon the regular Monthly Pauper pay roll

✓	Willie M. Barrette, 3 mos. ex	1.00 per mo.
✓	C. M. Manning	1.50 " "
✓	J. L. Lawson Wife	2.00 " "
✓	Charley Brooks	1.50 " "

On motion and second. Ordered that Ewing Byrd and Simpson meet the ordinary of Milton Co. on Wednesday the 3rd to confer with him as to locating of the prospecting bridge sites across Chattahoochee river

On motion and second the following accts approved and ordered paid.

J. G. Brown	Gun Co.	49 78
E. H. Chandler	Bridge fund	12 86
R. F. Martin	Gun Co "	234 93
W. P. Cosby	" "	765
J. B. Wright	" "	10 00
W. J. Turner	Bridge	51
J. B. Cole	"	29 07

Minutes Continued

N. S. Robinson	Gen co.	fund	16 30
Brannan & Greene	Paups	"	1 05
News Herald	Gen co	"	7 50
J. L. Knight	Bridges	"	3 55
F. M. Mills	Paups	"	25 00
J. W. Barnette	"	"	5 00
Dinkins & Davidson	Bridges	"	16 97

The following accts paid since last meeting

Jno P. Webb	Gen co.	22.00
Jno " "	" "	11.00

Report Dish Road Comrs.

In the application of Henry Duncan W. F. Wright S. O. Cruce and others to open new Road commencing near R. A. Cash thence to W. E. Simons farm the length of road 2 mi have perfected the duty assigned us. And not finding proposed new said road of any public utility have declined to mark out and recommend same. Ordered that said road be not granted.

In application of W. A. Rosser A. F. Long J. L. Brand & others for new road in Berkshire Dish. Commencing at M. L. Braden and ending on the Decatur and Lauren ceville road have perfected their duty and not finding said proposed new road of any public utility have declined to mark out and recommend same. Ordered that said road be not granted.

There being no other business the Bd adjourned to meet the first Monday in June.

A. E. Ewing, Clerk.

Insolvent Lish

State of Georgia. Gwinnette County.
Court of County County Comrs. sitting for county purposes.
May. 3rd 1905.

Upon examination the lish of insolvent Tax payers. made out Fifas returned "nulla bona" Errors in digest. and lish of defaulters relieved Submitted by. H.J. Hinton. Tax Collecton of said County for the Year. 1904. and it appearing to the court that the same is correct and true. it is therefore ordered that the said H. J. Hinton Tax Collecton. as aforesaid be. and is hereby allowed the following sums as Insolvent Lish Errors. Etc. on the State. To Wit.

General Tax.

Insolvent General Tax including Professions		97.47
Errors in digest Gen Tax " "		6.96
Defaulters relieved Gen tax " "		18.16
Total insolvent. Gen Tax	$132.39	

Poll Tax

Insolvent Poll Tax		131.00
Errors in digest. poll Tax		00.00
Defaulters relieved. " "		3.00
Total insolvent. poll "	$134.00	

Total Insolvent Lish for State $266.39

And also the further Sum of Eighty five Dollars. and Thirty three Cents be. and is hereby allowed the said. H.J. Hinton. as Insolvent Lish Errors. etc on the county Tax for said year.

Given under my hand and official Signature this May. 3rd 1905

H.J. Hinton. J.C.

Approved
By order Board
O.C. Simpson
Chm Bd.

May 5/1905.

At a Joint Meting of the following members of the Board of County Commissioners of Gwinnett
Dr. A.O. Swinson.
Jos Byrd.
H.E. Ewing.
and H.J. Seals. Ordinary of Milton County. the following resolution was offered by Mr Jos Byrd. and duly was met with a second and carried unanimously by the Board. Authorizing. A. E. Ewing. Clerk of the Bd of Gwinnett County. to mite up Advertisements for the following Joint bridges between Gwinnett and Milton Counties. over the Chattahoochee River. at the following places. according to plans prepared by the Virginia Bridge & Iron Co. Company of Roanoke Va. and Atlanta. Ga.
One bridge at Jones Ferry, consisting of two spans 155' each. resting on tubular paths.
~~One bridge~~
One bridge at Mc Clures Ferry. consisting of 190 ft. span, also alternate bridge, consisting of 200 ft. span resting on tubular paths.

One bridge at Abbotts Ferry 200. ft span, also 220 ft span.
One bridge at Rogers Ferry. consisting of 200 ft. span.
All bridges for 16 ft. roadway Contractors are to figure on furnishing and erecting the steel work only, as the County will furnish and Construct all the wood work.

Proposals to be rec'd at public outcry at the different bridge sites on July 6th between the hours of 9:30 A.M. and 3:00 P.M. beginning at Jones Ferry. The Board reserves the right to reject any and all bids.

H.E. Ewing. Clerk.

June 5. 1905

Board met this day. all present.

The minutes of the last meeting read and Approved.

On motion and second. and by a unanimous vote of the board. Ordered. that the bd. buy 2 sets of metal filing cases for the clerk S.C: + ordinary offices. consisting of 144 boxes. at Two Hundred + Eighty five dollars delivered.

On motion and second. Ordered that J. P. Byrd. have a well dug in the court house yard.

On motion and second. Ordered that the board will meet on the 22nd of this month. at their office in court house to try the Dist R. Comrs. of Martins dist for neglect of duty.

In matter of occupation of court house. by any person other than Court officers. Ordered.

That the Board decline to allow the Court House used for Law or other offices. and that Col. James. H. Greene be requested to move out instanter.

In matter of petition for aid for Mrs Emma Alyood. On motion and second Ordered. that the board decline to contribute anything.

In matter of petition for aid for G. N. Herrington. On motion and second. Ordered that the Board decline to contribute anything.

Referred to Dist Road Commissioners. Road leading from Terries Ferry road at a point near J. S. Bennetts residence thence thro. lands of J. S. Bennette. E. S. Brogdon + J. N. Brogdon a distance of one mi. to a point on the Strickland Ferry road 3/5 mi south of Level Creek Church.

Citation Rent

Minutes Continued 6/5/1905

Referred to Dist R. Comrs.
Road commencing at the Laurencevilly & Monroe (by way of Windsor) midway between Charley Davis the Jno. L. Smith's old home place and running thro' lands of Charley Davis. A. A. Camp. J. C. Whitworth & others and ending ~~on~~ at the Snellville road near the residence of Miss Pruetts. The length of proposed new road 2 1/4 mile.

The following accts. Approved and Orders paid.

D. M. Clower.	Gen Co.	14.00
B. O. Cosby	" "	18.58
J. G. Brown	" "	19.58
J. B. Wright	" "	10.00
Hall & Erwood.	" "	3.15
N. S. Robinson	" "	2.50
W. McGennis	" "	3.00
W. P. Cosby	" "	9.00
A. E. Ewing	" "	40.93
R. T. Martin	" "	85.57
J. H. Wilson	" "	17 00
C. C. Simpson	" "	20 00
E. M. Stephenson	Bridge	3 47
R. E. Hill	"	16 30
J. J. Black	"	3 00
T. A. Pate		84 13
Webb Bros	"	2 50
J. B. Cole	"	19 58
Mayfield Nash	"	5 25
Elisha Oakes	"	2 50
Webb Bros	"	3 50
W. N. Spence	"	12 00
J. P. Byrd	"	24 80
T. K. Mitchell	Pauper	20 00
Sammon Bros		1 20
Scott Davis	Pub Buildg.	6 90
J. A. Bagwell	" "	150 00
W. T. Tanner	" "	5 40
Miss F. M. Mills	Pauper	3 00

Minutes continued

Pauper Roll revised and the following names below dropped from the Roll -
✓ Eliza Brownlee at
✓ Era Dalton "
✓ Bettie Freeman "
✓ Mrs G. W. Johnson.
✓ Susan Lee
✓ Fannie Massey Orders Reserved.
✓ J. H. Bailey
✓ Fannie Oliver ~~orders reserved~~
✓ Mrs Geo W. Wiley. Orders Reserved
✓ " W. G. Wayne

The following accts. paid since last meeting. J. A. McConnell. 5 00

Recd of F. M. Mills. Thirty Dollars. for sale of one cow sold at poor farm. Turned over to county. Tr. and receipted for.

There being no further business the board adjourned.

A. E. Ewing. clerk -

June 22. 190

~~July 22. 1900.~~

At a call meeting of the board for the purpose of trying the charges preferred against the dist Road Comrs of Martins Dist. for neglect of duty.
Present Simpson Byrd Ewing Cosby and Clower.

It appearing from the evidence that said Commissioners have been neglectful as charged it is hereby Ordered.
That this Board impose a fine of fifty Dollars on each of said Commissioners without any cost.
Ordered further that said sentence be and is hereby suspended upon the full and faithful performance of their duties as such road Comrs in the future.
No other business the board adjourned.

H. E. Ewing, Clerk.

Refferred to Road commissioners.
To discontinue road in Martins Dist. Commencing sweetwater bridge near the residence of Rufus Cash. and running thro. lands of H. Matthews to H. M. McGees. residence. from thence on to gloster.

H. E. Ewing. Clerk.

Citation Run

July 3, 1905.
Board met this day. Present Ewing Byrd Corby Simpson and Clower.

The minutes of last meting read and approved.

In matter of petition for aid of Willis B. Dalton. On motion and second and carried by a unanimous vote of the Board that aid be refused.

In petition for more aid for Margarette Bailey. On motion and second and carried Ordered that the board decline to contribute any more than is already allowed.

On motion and second. Isa Childers is allowed to draw 2.00 per month from this date than 1.00 per mo as heretofore.

On motion and second. J.P. Byrd is instructed to have a new bridge built across Camps creek near gloster.

On motion. W.E. Ewing is ordered to have the Robinson Ford bridge in Bay creek dich repaired.

J. B. Wright tendering his resignation as Jointer. On motion Ewing and Byrd is instructed to hire another man for the place.

The following accts. Approved and ordered paid.

Sam Massey	Bridges	8.75
W. H. Townsley	"	6.25
M. G. Jones	"	21.52
A. J. Staples	"	4.60
D. V. Jones	"	2.90
Dinsmore & Davidson	"	4.32
L. A. Bay mill Gen co	"	2.70
W. S. Robinson	" "	14.40
J. B. Wright	" "	10.00

Minutes Continued

G. P. Craig & Son	Gen	Co.	20
J. K. Kincaid	"	"	1 44
Bagwell Drug Co	"	"	8 60
O. C. Simpson	"	"	12 06
W. P. Cosby	"	"	7 00
J. J. Townley	"	"	1 00
W. E. Ewing	"	"	16 00
R. G. Burton	"	"	1 50
J. S. Yancey	"	"	7 00
J. H. Wilson	"	"	41 00
News Herald	"	"	18 50
R. T. Martin	"	"	85 25
Brannan & Greene	Paups.		65
Laurenceville Oil & Mfg Co	"		9 22
J. P. Byrd	"		20 90
Arnold Groc Co	"		48 55
F. M. Mills	"		50 00
Foote and Davies Gen. Co.			73 00

There being no further business the Board adjourned.

H. E. Ewing, Clerk.

July. 6. 1905.
At a Joint meeting of the board of County comrs G. C. composed of C. O. Simpson A. E. Ewing and J. P. Byrd and H. J. Seals ordinary of Milton County. Met this day at Jones Ferry in Milton Co. for the purpose of receiving bids for the different bridge sites across Chattahoochee river.

as advertised.
Be it resolved by the authorities of Gwinnette and Milton Counties in Joint assembly that any and all Bridges that may be built across the Chattahoochee river on the line between said Counties that the expense of building said bridges shall be ~~[illegible]~~ incurred by said counties according to the respective pro ratta taxable property of each county this to include all the expenses incident to the building of said bridges
Approved.
O. O. Simpson Chairman G. C.
H. J. Seals Ordinary Milton Co.

Beginning at Jones Ferry at the time advertised ~~the~~ for receiving bids for the proposed bridge sites. after several bids being made by the several bridge Companys the bridge was bid ~~[illegible]~~ by the Virginia Bridge & Iron Co. of Roanoke Va. being the cheapest and best bid in the sum of 5375.00 for all the steel works for the Jones Ferry Bridge.

And from there the committe proceeded to the McClures Ferry. and after several bids being made by the different bridge Companys the bridge was bid ~~[illegible]~~ by the Oweyo Bridge Co. of New York in the sum of Four Thousand Dollars for all the steel work on said bridge.

And from McClures Ferry the committe proceeded to the Abbotts Ferry site. and several bids being made on that bridge site Co. the bridge was bid in by the American Bridge in the sum of 5040.00 for all the steel work.

Minutes Continued

Read from the abbotts Ferry the Committee proceeded to the Rogers Ferry Site, And after reading the bids being made by the different Bridge Co. The bid was bid in by the Belfontaine Bridge Co. in the Sum of Four Thousand and ninety Dollars.

After having read all the bids. The Committe decided to build only two bridges this year. One for now ersso to be located at Jones Ferry. And one for Duluth to be located at Mc. Clures Ferry.

For the location of the Jones Ferry site. as Carried by a Unanimous Vote.

For the Mc. Clures Ferry. three votes.

For the abbotts Ferry One Vote.

H. E. Ewing, Clerk.

July. 13. 1903.

Board met this day. Present Ewing Byrd Simpson Cosby & Clower.

The minutes of last meeting read and approved.

In matter of petition for aid for Sam Young Ltg

Ordered that the Board decline to contribute anything.

In matter of petition for aid for Martha Manning. On motion and second. ordered that the Board decline to contribute any further to her aid than is already allowed.

The following acct approved and ordered paid.

W. H. Lunsford. Bridge fund. $20.00

The following resolution offered by H.E. Ewing and seconded by D. M. Clower and Carried by a Majority of the Board of Co. Comrs.

That. Whereas there was a resolution passed at the April meeting of the Board. Authorizing the Com. of Byrd Ewing and Simpson Comrs to meet with the Ordinary of Milton Co. and locate and build two Bridges across the Chattahoochee river. and the said resolution was never recorded on the minutes of said meeting. And therefore be it resolved that this is an accurate statement of the April meeting. And we further indorse the action of that Committee in all they have done. And we further give the Chairman of the Board the right to sign the contracts for the said Bridges. at Jones Ferry and McGinnes Ferry. the cost of all the steel work for the former not to be $5.375. and the latter $4.000. and to be made payable on the completion and acceptance of said the Bridges.

Minutes to Continued

In as much as there will be no meeting of the Board in August the Chairman Hereby authorizes the Clerk of the Board to sign his name for him in approving orders & accts in all Bridge matters pertaining &c

There being no other business the Board adjourned.

W. E. Ewing, Clerk.

The following accts. Approved and ordered paid since last meeting.

W. M. Terry.	Bridge fund.	15 50
H. H. Greene	" "	60 11
R. E. Hill	" "	17 75
L. A. Hamrick	" "	8 25
E. L. Garner	" "	19 95
H. L. Rawlins	" "	65 62
W. M. Ethridge	" "	22 00
Auburn Hdwe Co.	" "	7 70
W. E. Flanigan	" "	56 72
J. W. B. Mauldin	" "	9 00
L. P. Byrd	" "	10 95
C. A. Born.	Pub Buildg	2 90
W. E. Simmons.	Genr. Co.	50 00

W. E. Ewing, Clerk.

Sept. 4. 1905.

Board met this day. Present Ewing Byrd Cosby Simpson & Clower.

The minutes of the last meeting read and approved.

On motion and second and carried. Ordered that Susan Lee be placed back upon the monthly pauper pay roll and to take effect from the time she was struck off from same.

In matter of request to reinstate J.W. Bailey upon the monthly Pauper pay roll. Ordered that said be refused.

On Motion and second. Ordered. That the Board will pay one cent per Capita. for the returning of tax payers. to the Tax Receiver provided they be returned and approved by the Tax receiver on or before his second round.

In matter for aid for Mary Riley Col Ordered that she be allowed a place at the Pauper farm.

On motion and second J. Ross Smith is allowed a place at the Pauper home.

In matter of W.C. Berry. for License to peddle in Gwinnett County. no action taken.

In matter of acct of J.B. Wright as Jointor. Ordered that the clerk settle with him.

Referred to Dish Road Commissioners.

1. Road beginning at J.L. Sims residence and running in a Northernly direction and intersecting the Hog mountain road near the residence of N.L. Hinds.

2. Road commencing at L.M. Hadaways residence and running thro lands of Mrs Bailey A.O. Bowman N.L. Andrews and crossing the Bogan Hill road at the old Corbin place thence thro lands of Jno Perlin Mrs Mary Gunter & others & intersecting the Bogan road at the residence of Thos. Autry.

Minutes Continued

3. Road Commencing at the Thompson Mill and Chestnut mountain road and running in a South Westerly direction thro' lands of Jasper Thompson and to intersect the Buford and Hoschton road 1 mi. North of Thompson store.

4. Road commencing near W.R. Nash and running in the direction of Glaston to Russell Mill.

5. Road starting at the Corporate limits of Norcross on cemetary St. and running a settlement road 1 mi. & thro lands of ~~R.C. Jones~~ H.V. Jones. R.C. Mills & others. and connecting stone mountain road with Cemetary St.

6. Road Leading from J.T. Kilcreases. running East by lands of J.T. Chandlers Mrs M.J. Rutledge W.B. Patrick, Perry Estate A.J. Hardigree M.J. Griffith L.C. Russell & others to Winder.

The following accts. Approved & Ordered paid.

~~C.H. Bone~~	~~Pub Buildg.~~		~~2.90~~
J.W. Barnette	Pub Buildgs.		10.00
Cotton States Belting Supply Co.	Pub	"	16.50
Jno. M Davis	Bridge	fund.	34.30
R.A. Williams	"	"	7.32
D.M. Clower	"	"	55.83
W.M. Terry	"	"	18.92
H.H. Harris	"	"	5.32
J.W.B. Manghon	"	"	1.68
J.H. Mehaffey	"	"	.30
J.M. Whitehead	"	"	15.73
A.A. Lovelace	"	"	1.20
Jno. C. King	"	"	10 00
Bud Clack	"	"	3 00
E.V. Wood	"	"	16 86
M.H. Benson	"	"	28 41
J.H. Parker	"	"	14 72
J.M. Booser	"	"	3 40
W.J. Ethridge	"	"	3 75
W.M. Patrick	"	"	10 00
J.L. Knight	"	"	7 22
J.B. Cole	"	"	13 50
C.M. Jackson	"	"	2 77
Buford Hdwe Co.	"	"	4 46
Lawrenceville Hdwe Co			14 41

Minutes Continued

9/4/1905

W. T. Miller	Bridge	fund	6.12
S. S. Burell	"	"	2.73
J. L. Sims	"	"	29.62
R. Y. Burton	Gen	Co.	1.50
J. H. Wilson	"	"	27.00
O. O. Simpson	"	"	12.00
W. C. Darby	"	"	10.60
J. M. Minard	"	"	1.10
News Herald	"	"	14.00
J. W. Hainey	"	"	7.72
J. M. Crim	"	"	7.60 ✓
R. T. Martin	"	"	202.30
Gwinnette Journal	"	"	10.00
Jno Wilson	"	"	10.00
J. P. Byrd	"	"	68.70
A. E. Ewing	"	"	70.94
C. U. Born	"	"	2.50
W. P. Casby	"	"	20.00
W. S. Freeman	"	"	11.20
J. G. Brown	"	"	30.47
A. J. Bowen	"	"	2.25
Perry Staples	"	"	2.00
G. H. Barker	"	"	1.90
Atlanta Woodenware Co.	"	"	3.43
Susan Lee	Pauper	fund.	8.00
F. M. Mills	"	"	50.70
Laurenceville Oil & Mfg. Co.	"	"	7.01
Atlantic Refinings Co.	Gen	Co.	10.00

Ordered Opened [illegible]

PETITION FOR NEW ROAD.

GEORGIA—Gwinnett County.

Office of the board of county commissioners, September 1, 1905. Whereas, certain petitioners pray for the opening and establishing of a new public road of the second class, commencing at a point leading from the Terrell ferry road at a point near J. S. Bennett's residence, thence thro' the lands of J. S. Bennett, E. S. Brogdon and J. N. Brogdon, a distance of one mile, to a point on the Strickland ferry road, three-eighths of a mile south of Level Creek church. Petitioned for by E. S. Brogdon, M. T. Verner, J. S. Bennett, R. M. Bennett and others. The district road commissioners having reported that said road will be of much public utility, citation is ordered run, and all persons concerned are hereby notified that the said new road will be granted on the first Monday in October, 1905, unless some good cause is shown to the contrary. By order of the board of county commissioners in regular session.

A. E. Ewing, Clerk.

TO DISCONTINUE NEW ROAD.

GEORGIA—Gwinnett County.

Office of the board of county commissioners of roads and revenues, September 1, 1905. Whereas, certain petitioners ask for the discontinuance of a new public road of the second class, commencing at Sweetwater bridge near the residence of Rufus Cash and running through the lands of H. B. Matthews to W. M. McGee's, and thence on to Gloster, running by the Massey old home place. The district road commissioners having reported that the said road is of no public utility and service, citation is ordered run that all persons concerned are hereby notified that the said road will be discontinued on the first Monday in October, 1905, unless some good and valid objections are shown to the contrary. Petitioners: J. A. Daniel, D. N. Purcell, R. E. Atkinson, W. L. Smith, J. L. Mewborn and others. By order of the board of county commissioners.

A. E. Ewing, Clerk.

There being no other business the Bd adj to meet on Sept. 11th 1905.

A. E. Ewing, Clerk

Sept. 11th 1905.
Board met this day. Present Ewing Byrd Cosby Clower and Simpson.

In matter of W. M. Berry asking for license to peddle. Ordered that license be refused.

In matter of Tom M. O'Kelley for license to peddle. On motion and second. Ordered that he be granted a license for 3 mos.

On motion and second. Ordered that Ewing & Byrd Comrs. have electric lights put in the jail.

In matter of bridge across Yellow River near the Jno L Bates place. Ordered that W. P. Cosby inspect the same and report to the board at their meeting in Oct.

On motion and second. Ordered that Bettie Freeman who was struck off of the Pauper roll in July last thro mistake. be reinstated and to take effect on Oct 1st next and allowed the same as before.

On motion and second. Ordered that Ewing & Byrd is authorized to make just such trade as they see proper with J. A. Ambrose in exchange the negro house on the jail lot for the vacant lot sold to W. E. Simmons by Gwinnette C.

In matter of Tax Rate for 1905:
Ordered: That Tax collector of Gwinnette County is hereby authorized and directed to collect the following amounts on the Taxable property. viz—

Gen Co. Fund		10	mills
Bridge	"	20	"
Jury	"	10	"
Pauper	"	10	"
Pub Building	"	01	"
		51	
State rate		49	
		100	

It being time to elect a Keeper for the Pauper farm for another year. On motion and second F. M. Mills was elected for the coming year until the 1st Sept. 1906 at the same salary as before and under the ack hence.

It being time to elect a County Phisician for another year. On motion and second a ballot was taken. Dr A. M. Winn having rec'd three votes a majority of all the votes cast he was declared elected County Phisician from Sept. 1st 1905 until Sept. 1st 1906. at a salary of $80.00 per year payable quarterly.

The following accts approved & ordered paid.

S. A. Webb.	Gen Co Fund.	2.20
G. H. Sudderth	" " "	8 82
J. G. Brown	" " "	11 45
News Herald	" " "	10 32
J. K. Kincaid agt	" " "	18 36
W. T. Tanner	" " "	4 80
Andrew Cheek	" " "	6 00
C. W. Bradford	" " "	10 00
A. M. Baxter	" " "	17 00
C. M. Jackson	Bridge "	15 65
C. A. Kelley	" "	50
J. H. Hutchins	" "	45
W. J. Turner	" "	1 00
W. M. Jordon	" "	20 00
D. H. Byrd	" "	1 35
W. A. Sewell	" "	2 62
W. H. Britt	" "	11 50
T. K. Mitchell	Pauper "	20 00

Sept term, The following Convicts Hired to J. M. Smith

Dump Jones col 6 mos at 12.50 per mo.	75 00
Oscar Lilly col 6 " " " " "	75 00
Geo Austin col 10 " " " " "	125 00
Paid C.S.C. Cost 53 60	275 00
Paid Sol Genl. $51 50 / 105 10	105 10
Paid T. A. Smith Tr.	$169.90

The above net amount turned over to County Treas. & receipted for.

Accts Paid

Mark Forester & Cain.	Gen Co.	14 00
J. M. & L. Duncan	" "	14 00

The following accts paid since last meeting

Jno P. Webb	Gen Co.	11 00
C. U. Born	" "	69 14

Minutes Continued.

J. B. Cole	Bridge	fund.	1300
J. B. Cole	"	"	295
Thomas Garner	"	"	360
T. L. Bowman	"	"	1200
T. L. Hamilton	"	"	18980
E. T. Garner	"	"	4632

A. E. Ewing, Clerk.

Oct. 2nd 1905.

Board met this day. All present. The minutes of the last meeting read + adopted.

On motion. Ordered that the clerk Honor acct of W. P. Cosby when presented in the building of the Perry mill bridge.

On motion and second. James H. Bailey is placed upon the regular monthly Pauper pay roll at $3.00 per mo. beginning from Oct. 1st

In application of License to peddle for W. J. Turner Ordered that same be refused.

In matter of aid for Sallie Gower to buy her some winter clothing. Ordered that the Bd allow her 5.00 extra for same

On motion. Mrs Avary McLain is allowed to draw 2.00 per mo. out of Paup. fund instead of 1.00 as hereatafore.

In matter of a new bridge asked for in Harbinsdish across Alcora river. Ordered that W. P. Cosby review the bridge site and report to the next meeting of the Bd in Nov.

In matter of acct presented to the Bd in favor of Elmer Hainey. for guarding prisoner in the Calaboose at Nor cross. Ordered that same is hereby refused.

In matter of discontinuing new road from Cruse Bridge to Gloster. by W. M. McGee's place on Decatur road

Minutes Continued

Ordered, That road from Cruse bridge to W. M. McGees place on Decatur road. Be and is hereby ordered to be kept up by the road Comrs as a second class road. And that portion of road from W. M. McGees to ~~Gloster~~ intersecting the Gloster Road discontinued as a public road.

Report Road comrs.

1st The report of Road comrs. reporting unfavorable on road beginning at J. L. Sims and intersecting the Hog mtn road near M. S. Kings in Hog mtn dist.

2nd Road beginning near L. M. Hadaways and intersecting the Bogan road at Tom Autrys is hereby adopted.

Petitions for New Roads. Referred to Road Comrs.

1st Road from Zion Church to Shallow Ford road

2nd Road from Winder to Bethlehem & Carl road

3rd Road from Maddox Academy to Monroe road at D. T. Hamiltons place.

The following accts approved & ordered paid.

W. P. Cosby.	Gen Co.	9.00
D. M. Clower	" "	8 00
J. P. Byrd	" "	12 00
O. O. Simpson	" "	18 10
J. G. Brown	" "	31 20
N. S. Robinson		62 90
Lawrenceville News Herald		8 50
H. E. Ewing		8 86
J. D. Franklin		1 00
T. A. Smith		6 83
Wall & Erwood		4 10
F. O. Flowers	Bridge	17 99
Dinkins & Davidson	"	6 69
Buford Hdwe Co.	"	53 x 8
J. A. Hutchins	"	8 27
T. B. Garner	"	7 [illegible]
Jackson Hutchins	"	13 05
[illegible]		[illegible]
Harvie Motton	[illegible]	[illegible]

Minutes (continued)

Jno H. Cooke	Bridge	3 00
Jno E. King Bridge Co.	"	20 00
Brannan & Greene	Pamps.	2 00
Aurenceville Oil & Mfg Co.	"	6 00
James H. McGee	"	30 90
Hammon Bros	"	5 40
James A. Bailey	"	3 00
M. Rich & Bros Co.	Pub Buildg	130 90

The following accts paid since last meeting

E. S. Garner	Bridge	56 86
J. B. Sanford	"	20 71
C. M. Leonard	"	18 60
L. F. Appling	"	49 17
Samp Garner	"	43 50
Jno P. Webb Gen Co.		11 00

Sarah Hurt from near Buford. Having been reported dead. her orders from June 1st to Oct 1st is filed & not pd

Fred Mitchell and Dan H. Allen Having moved out of Duluth Dish. Paul. C. Adams. & Frank Turner is appointed to fill their places as Dish Road Comrs.

N. G. Pharr. having been debarred as dish R. Coms. Dacula Dish. on acct of Dacula having been incorporated. J. H. Sikes is appointed Dish. R. Com. in his place.

The following Road ordered opened.
The petition of E. S. Brogdon. M. T. Vernon. J. S. Bennette & others. Filed in office June 5th 05: in regards to a public road of the 2nd class. Leading from Terries Ferry road at a point near J. S. Bennetts residence. Thence thro' lands of J. S. Bennetts E. S. Brogdon & J. N. Brogdon a distance of one mi to a point on the Strickland Ferry Road 3/8 mi South of Level creek church. The Dish Road Comrs of Suwanee dish having reported favorable on the said road and citation having been run in the county paper in the terms of the law and no objections having been filed. Ordered. That the road be opened as prayed for and the Road Comrs have same opened and apportions hands to keep same in good order as a second class road.

By order Bd Co Comrs.
O. O. Simpson
Ch. Bd Co Comrs

Oct 2nd 1905

Minutes Continued

Not having time to finish up the business the Bd adjourned to meet tomorrow morning the 3rd

Oct. 3, 1905.

The Board met as per adjournment.

Present Simpson Ewing Byrd & Cowen.

In matter of Mrs Jno W. Crow. Ordered that the Bd allow her as much as Six Dollars extra to aid her in buying for herself and child some winter clothing.

Upon motion motion and second the following is adopted. In matter of Roads and their condition after due and careful consideration. It is hereby Resolved and Ordered. That this Board furnish to Road Commissioners of the several districts such Tools and material consisting of Picks scrapes and Dynamite to use on the public Roads as is necessary and to require the said Road Comrs to proceed at once to put their several public roads in proper Lawful condition not later than Nov. 15th 1905

Ordered further; That the Road Commissioners of the several Districts be and they are hereby required to have all public roads in their respective Districts. Cut out and Marked according to law. and especially have the said roads cleaned of all stumps grubs and loose stones. Ordered Further.

That the County be divided into Districts to be apportioned between this Board. and it shall be the duty of each Member of this Board to inspect in person the several Districts assigned to them. And to see that the Law is fully complied with. Ordered further That the Road Comrs. be and they are hereby required to have sign Boards placed at all forks of roads They are further required to furnish this Board With a list of all roads in their respective Districts. proposed described and enterned in a book kept for that purpose. which book shall be furnished by this Board. and shall make such return not later than Nov. 15, 1905.

Ordered further that the County be divided as follows.

Minutes Continued

Viz.

O. C. Sim (com.)		Pinkneyville	District
"	"	Duluth	"
"	"	Suwanee	"
"	"	Sugar Hill	"
D. M. Clowen		Rockbridge	"
"	"	Cates	"
"	"	Garner	"
W. P. Cosby		Ben Smiths	"
"	"	Harbins	"
"	"	Dacula	"
"	"	Rocky Creek	"
A. E. Ewing		Cains	"
"	"	Pucketts	"
"	"	Hog Mountain	"
"	"	Goodwins	"
J. P. Byrd		Laurenceville	"
"	"	Martins	"
"	"	Bay Creek	"
"	"	Berkshire	"

Ordered Gwinnett Mountain

Road Notice.

GEORGIA—Gwinnett County. Office of the Board of County Commissioners of Roads and Revenues, October 2, 1905. Whereas, certain petitioners pray for the opening and establishing of a new public road of the second class, which at present is a settlement road, commencing at the corporate limits of Norcross, in said county, on Cemetery street and running along the said settlement road through the lands of H. V. Jones, R. C. Mills, P. F. Connally and the estate of O. O. Clark, and to intersect the Stone Mountain road. Length of proposed new road, one mile. Petitioners, H. V. Jones, A. A. Martin, C. P. Lively, Mrs. R. C. Mills and others. The district road commissioners having reported that the said new road will be of much public benefit and utility, citation is ordered run, and all persons concerned are hereby notified that the said new road will be granted on the first Monday in November, 1905, unless some good cause is shown to the contrary. By order of the board of county commissioners.

A. E. EWING, Clerk.

THE NEWS-HERAI

Road Notice.

GEORGIA—Gwinnett County. Office of the Board of County Commissioners of Roads and Revenues, October 2, 1905. Whereas, certain petitioners pray for the opening and establishing of a new public road of the second class, commencing at a point on the Thompson's Mills and Chestnut Mountain road in said county, and running in a southwesterly direction through the lands of J. N. Thompson and intersecting the Buford and Hoschton road about one mile north of Thompson's store. Petitioners, J. N. Thompson, J. H. Parks, J. A. Deaton, W. L. Moore and others. The district road commissioners having reported that the said proposed new road will be of much public benefit and utility citation is ordered run and all persons concerned are hereby notified that the said new road will be granted on the first Monday in November, 1905, unless some good cause is shown to the contrary. By order of the board of county commissioners.

A. E. EWING, Clerk.

Ordered Gwinnett Mountain

Paid Jno P. Webb, Gen Co. 11.00

A. E. Ewing, Clerk

Nov. 6. 1905.

Board met this day. Present. Ewing Byrd Cosby Simpson and Clowen.

The minutes of last meeting read and adopted.

W. B. Patrick. Having tendered his resignation as Dist. R. Com. Ben Smiths Dist. Hilliard Maynard was appointed to fill his unexpired term.

Mrs Lou Rhodes. is allowed to draw from the Mo. Paup. payroll 2.50 per mo. instead of 1.50 as hereatafore.

In matter of acct of J. O. Hawthorne against the Co. in small Pox matter at Auburn last year. On motion & second. Ordered that the board declines to pay same.

On motion and second. Ordered that Ewing & Byrd. Comrs in conjunction with W. E. Simmons. Inspect the findings of the auditors report against C. D. Jacobs Ex Treasury. and report to the next meeting, of the Bd in Dec.

On motion & carried. and By a unanimous vote of the Bd. W. E. Simmons is allowed one Hundred & fifty Dollars for his services rendered the Comrs in defending the Co. against the new Co. movement.

On motion and second. Ordered that J. P. Byrd have Harbins Bridge built anew.

On motion and second. Ordered that O. C. Simpson. Have the necessary repairs made on the Steel Bridge across Chattahoochee river near Buford.

Petition for new Roads.

(1) Road com. at the old home place of Dock Kilgore near J. C. Lowerys residence and runing thro lands of William Hall and Mrs Cammie Wages & others & connecting with a new contemplated road at Alcova River a distance of about 3 mi.

(2) Road from Pughs creek to Flowers

Road from R. H. Haines to Dekalb Co. Line from

Minutes continued

Petition for new road

Road from Duluth to to Shallow ford road near Mr Davis.

The following Roads Ordered opened.

The petition of J. N. Thompson. T. H. Davis. J. H. Parks J. M. Deaton. W. L. Moore and others. Filed in office on 4th day of Sept. 1905. In regards to a public road of the 2nd Class in the 462nd Disk of said County. Road leading from Thompson Mill & Chestnut Mountain road and running in a southernly direction. Thro. lands of J. N. Thompson. and to intersect the the Buford and Hoschton road 1 mile north of Thompson store. The Disk Road Comrs. having reported favorable on said road. and Citation having been run in the County paper for four weeks in terms of the Law.

Ordered. That the Road be opened as prayed for. and that the Disk. R. Comrs. have same opened. and apportion such hands as is neccessary to keep same in good order as a second Class road. By Order Board.

Nov. 6. 1905.

A. E. Ewing, Clk. O. O. Simpson. Chairman

The petition of H. V. Jones R. C. Mills A. A. Johnson & others. Filed in office on the 4th day of Sept. 1905. In reference to a public road of the 2nd class. Commencing at the Corporate limits of Norcross in said County on Cemetery St. and runing along a settlement road thro. lands of H. V. Jones R. C. Mills. P. F. Conally and estate of O. Clark. and to intersect the stone mountain road a distance of about 1 mile. The Dist Road Comrs of the 406th Disk. Having reported favorable on said road. And Citatition having been run for four weeks in the County paper. and no objection having been filed. Ordered. That the Disk Road Comrs of the 406th disk. Have same opened. and apportion such hands as is neccessary to keep same in good order as a second Class road.

By Order Board. Nov. 6. 1905.

A. E. Ewing Clk. Bd O. O. Simpson. Chairman Bd

Minutes Continued

The Report of Dist Road Comrs of Martins Dist reporting Unfavorable on Road from Zion Church to the Shallow Ford road is hereby adopted.

The Report of Dist Road Comrs of Ben-Smith's Dist being unfavorable on road from Maddox academy to the D. T. Hamilton old home place. There report is hereby adopted.

The following Road Citations. Ordered

Road Notices.

State of Georgia, Gwinnett County The petition of H. D. Miller, R. P. Cheek, T C Flanigan, John M. Williams and others, filed in office on the 6th day of November, 1905, in reference to the opening and establishing of a public road of the second class, commencing at the intersection of the public road at Midway church and running through the lands of J R. Parks and J. M. Williams to the incorporate limits of Auburn, a distance of a half mile.

Also road commencing at a point on the Monroe and Dacula road near the residence of William Hall and running west through the lands of William Hall, Mrs C. J. Wages, Bud and Mary Kilgore and terminating near the Kilgore gin house on the Winder and Dacula road, same being about one mile long. Petitioners, Mrs. Cammie Wages, W. M. Hall, J. C. Lowery and others. Said road to be of second class. Filed in office April 3, 1905.

Also the petition of J. M. Cain, N L. King, J. L. Sims and others, filed in office September 4, 1905, for the establishing of a public road of the second class, commencing at J. L. Sims' residence and running in a northerly direction through the lands of J. L. Sims and N L King and intersecting the Hog Mountain road near N. L. King's residence. Length of said road three-fourth of a mile.

Also a road of the second class petitioned for by W. S. Griffeth, A J Hardigree, H. G. Hill, W B. Patrick, J. T. Kilcrease and others, filed in office October 2, 1905, and commencing at Winder, Ga., and running through the lands of A. J. Hardigree, L. C. Russell, H. G. Hill, W. B. Patrick, Tom Sells, Mrs. M. J. Rutledge, J. T Kilcrease and others and running to J. T. Kilcrease's by the Perry mill bridge. The road from Perry mill bridge to J. T. Kilcrease's to be kept up as a third class road. The district commissioners having made a favorable report on said roads, citation is ordered run and all person concerned are hereby notified that the said road will be granted on the first Monday in December, 1905, unless some good cause is shown to the contrary.

Also the petition of C. A. Hutchins, A. C. Williams and W. J. Ethridge, filed in office November 6, 1905, to discontinue the public road leading from Phillips' bridge by Mary Jane Ethridge's and Sidney Maughon's and J. W. Morgan's to the Lawrenceville and Auburn road near Appalachee church. Notice is hereby given to all persons concerned to show cause, if any they can, why said road should not be discontinued on the first Monday in December, 1905. By order of the board of county commissioners, November 8, 1905. A. E. EWING, Clerk.

The following accounts approved and ordered paid

J. A. Higgins	Bridge	8.27
Auburn Adve co	"	4.63
W. B. Patrick	"	80.45
O. O. Simpson	"	84.22
M. J. Jones co	"	9.99
Mogdon and Appling	"	23.90
J. M. Todd	"	2.72
J. M. "	"	2.71
J. M. Boozer	"	7.88
J. M. Pool	"	2.50
D. M. Clowen	"	7.62

Minutes Continued.

Jno. C. King	Bridge.	39.78
P. C. Upshaw	"	3.50
R. A. Williams	"	60
J. M. Prol	"	100
W. L. Craft	"	600
Thompson & Co	"	1644
Webb Bros	"	1375
C. C. Thompson	"	4938
W. S. Mills	"	2517
Jno Ford	"	250
James Mitchell	"	5425
H. J. Jones	"	122.69
W. P. Cosby	Gen Co.	800
James S. Gancey	Gen Co.	1202
Franklin P. & Pub Co.	" "	1640
R. F. Martin	" "	14340
W. F. Tanner	" "	480
Gwinnett Journal	" "	775
C. A. Born	" "	50
T. W. Townley	" "	200
News Herald	" "	1459
"	" "	275
S. J. Tribble	" "	2000
J. G. Brown	" "	1724
Foster and Davis	" "	6445
W. E. Simmons	" "	15000
H. A. Franklin	" "	1940
Jno. M. Garner	" "	1345
Art Metal Construction Co	" "	26745
Fannie Mills	Pays.	2.15
F. M. "	"	5000
Harr Matton	Gen Co.	1000
J. L. Equm	" "	1500
J. J. Townley	Pub Building.	100
J. A. Ambrose & Co.		570
Paid since last meeting		
Jno. P. Webb	Gen Co.	1100
Jno S. Mills	Pub Building	1050

The report of Dist. K. Comrs. Martins Dist reporting unfavorable on petition for new road from Zion church to intersect the shallow ford road is hereby adopted.

Paid A. M. Winn 20.00

No other business Board adjourned A E Evening Clk

December 11th 1905.

Board Met this day. Present Ewing Byrd Carlyl Clowen. In the absence of the Chairman O. C. Simpson, J. P. Byrd was elected as Chairman Protem to preside.

The minutes of the last meeting read and adopted.

The report of the Disk Road Comrs. of Martins Disk was adopted, as reporting unfavorable on road petitioned for from Pugh's creek to Glosten.

The report of the Disk Road Comrs of Harbins Disk was adopted, as reporting unfavorable on the petition for new road from Dock Kilgore to Alcora River.

On motion and second, Ordered that the late Wm. Hutchins deceased, be relieved of his professional tax of Ten Dollars for the year 1905.

In matter of the Pauper farm. On motion and second, Ordered that same is hereby rented to A. W. Webb for three years on the one third and one fourth for what part he may cultivate.

Recd of A. W. Webb. One Hundred and twenty five Dollars as rent for the pauper farm for the year 1905, and the same turned over to the County Tr. S. A. Smith and receipted for.

In matter of F. M. Mills, Pauper Keeper in regards to the cattle at the pauper farm, Ordered that he is hereby requested to dispose of part of the cattle to the best advantage that he deems proper.

On motion and second Ordered that Mrs J. A. Mosely be admitted to the pauper [illegible]

On Alvin Williams having tendered his resignation as Dist road Commissioner Ben Smith dist Marion Ethridge was appointed to fill his unexpired term

Upon motion and second, Ordered that C. P. Byrd have the Gloster Bridge repaired

The following Roads Ordered opened. The petition of Mrs Cammie Wayne. William Hall. J. C. Lowery and others. filed in office on the 3rd day of April. 1905. In reference to the establishing of a public road, of the 2nd Class Commencing at or near the residence of William Hall at a point on the Mourol and Lacula road and running West thro lands of William Hall Mrs C. Wages Rud and Mary Kilgore and terminating near the Kilgore Gin house on the Winden and Lacula road same being about one mile long The Dist Road Comrs of the 478th dist having made a favorable report on said road. and citations having been run for four weeks in the County papers in terms of the law. and no objections having been filed. Ordered. that the dist road Comrs of the 478th dist. have same opened. and kept in good order as a second class road. and to apportion such hands as is necessary.

The petition of H. D. Miller. R. P. Cheek. T. C. Flanigan Jno M. Williams and others. filed in office on the 6th day of Nov. in reference to the establishing of a public road of the 2nd class Commencing at the intersection of the public road at Midway Church and running thro lands of J. R. Parks. Jno. M. Williams to the incorporate limits of Auburn. a distance of about one half mile. The Dist road Comrs of the 316th having made a favorable report on said road. and citation having been run in the County papers for four weeks in terms of the law. and no objections having been filed. Ordered. That the Dist road Comrs of Ben Smith dist have same opened and apportion such hands as necessary in keeping same in good order as a second class road.

The petition of J. M. Cain. N. L. King. J. L. Sims & other filed in office on the 4th day of Sept. in reference to public road of the 2nd class. Beginning at J. L. Sims residence and running in a northernly direction thro lands of of J. L. Sims. N. L. King; and intersecting the Hagmountain road near N. L. King; residence Lenght about 3/4 mi long. The Disk Road Comrs of the 1587th disk having made a favorable report on said road. and citation having been run for four weeks in the terms of the law and no objections having been filed. Ordered. that the Disk Road Comrs of Rocky Creek & Hagmountain Disk. have same opened and apportion such hands as is necessary in keeping same in good order as a second class road.

The petition of W. S. Griffith A. J. Hardigree H. G. Hill W. B. Patrick. J. T. Kilcrease & others. Filed in office on 2nd day of Oct. 1905. in reference to a public road of the 2nd class. and beginning at Winder Ga. and running thro lands of A. J. Hardigree L. C. Russell. H. G. Hill. W. B. Patrick Tom Sells Jack and Bob Kennedy Mrs M. J. Rutledge. Thence thro lands of Jack Chandler & J. T. Kilcrease and to run by the Perry Mill Bridge. The Disk road Comrs having made a favorable report on said road. and recommended that the road from the Perry Mill Bridge to J. T. Kilcrease be kept up as a third class road. Citation having been run in the County papers for four weeks in terms of the law and no objections having been filed Ordered. that the Disk Road Comrs of Ben Smiths Disk. have same opened and worked and apportion such hands as is necessary in keeping same in good condition as a second & third class road.

By order Board Co. Comrs.

Dec. 4th 1905. J. P. Byrd
W. Brotem

H. E. Ewing
Clk.

In matter of petition to discontinue the public road from Philippo Bridge to Laurenceville and Auburn road. Report of the Comrs [illegible]

Ordered. That said road not be discontinued and that the road Comrs. be notified to have same put in good legal condition.

Petitions for new Roads.

The petition of J. J. Herrington, Resp. shows that he has been in peaceful possession & quiet use of a certain private way for more than seven years said private way runs from petitioners residence to his farm and pasture over the lands of Mrs M. J. Winn. That Mrs M. J. Winn has given petitioner notice of intention to stop up said private way. And said petitioner asks that that the said private way be made permanent.

1. Petition for new road from Rufus Carhi. to L. P. Ethridge.
2. Road from Owen Church to Walton Co. line.
3. Road from the old Laurenceville road near Patrick's school house and running to Walton Co. line.

The following Accts Approved & Ordered

J. F. Hogan	Bridge	12.50
J. M. Sudderth	"	3.30
G. A. Atkinson	"	1.50
Walt Sims	"	8.64
Jno Knight	"	36.80
F. M. Henderson	"	5.94
J. W. Turner	"	16.74
J. B. Sanford	"	75
Geo Freeman	"	1.20
Winfield Campbell	"	5.50
W. J. Turner		3.99
W. A. Braswell		1.05
J. M. Boosen		5.86
Walt Sims		2.40
W. P. Casby	Gen Co.	6.05
D. M. Clowen	" "	19.28
G. P. Johnson	" "	16.50
J. P. Byrd	" "	46.50
R. T. Martin	" "	48.97
Geo Patton	" "	3.05
F. F. Juhan	" "	10.40
Buford Helwe Co	" "	11.68
J. M. Morrison	" "	3.70
J. M. Maynard	" "	5.80

Minutes Continued

A. E. Ewing	Gen co.	59.79
Laurenceville Hose co	Gen co.	27.11
W. A. Minson	" "	87
News Herald	" "	15.00
J. B. Lawson	" "	19.29
W. C. Darby	" "	1.80
James H. McGee	Paups.	21.36
Branan & Greene	"	6.26
W. T. Tannen	"	20.50
F. C. Davis	"	8.00
F. M. Mills	"	25.00
A. M. Winn & Son	Pub Buildg	10.90

The following accounts paid since last meeting.

R. L. Sudderth	Bridge	7.53
Jno F. Johnson	"	28.60
S. R. Glaze	"	5.00
J. A. Cook & Son	"	10.81
J. C. Lawson	"	192.00
J. J. Lawson	"	110.54
N. J. Barnes	Gen co.	3.00

No other business board adjourned:

A. E. Ewing, Clk.

Jan. 1st 1906.
Board met this day. Present Ewing Byrd Cosby Clower & Simpson.

The minutes of last meeting read & adopted.

In matter of J. J. Herrington for private way thro' lands of Mrs Winn, on the absence of C. A. Nix atty for Mrs Winn. Ordered that the same is postponed until the first monday in Feb.

On motion and second. Ordered that Mrs Jane Cross is allowed to be placed on the monthly pauper pay roll at 2.50 per mo.

On Marion Ethridge being in the incorporate limits of auburn which debars him from serving as dist. R. Comr. of the 316th dist. On motion and second. Ordered that Jno. Jones is hereby appointed in his stead.

On motion and second. Ordered: That Milley Haimey be placed upon the regular monthly Paup. Pay roll at 1.50 per month & starting from Jan. 1st 1906.

Ordered. That C. D. Gunter be paid 3.50 for coffin.

On Sofronia Herndon, having moved from the County, she is hereby dropped from the monthly pauper pay roll.

On motion and second. Ordered that the Clerk issue a license for 3 mos to T. M. O'Kelley to peddle.

On motion and second. Ordered that the Chairman appoint a com. of two members of the board of Co. Comrs. to confer with the Ordinary of Forsyth Co. Relative to a new steel bridge across Chattahoochee river near Suwanee. Ga

Minutes Continued

The following petitions [illegible]

#1 Road from Mrs Mary Harris to J. M. Knights

#2 Road from the Peachtree road to the intersecting of the Laurenceville & Suwanee road near Brannan's Cemetery

The following accounts Approved & ordered paid.

O. O. Simpson	Gen co. fund	10.55
Knox & Lewis	" "	46.10
Foote & Davies	" "	19.00
J. D. Yancey	" "	3.85
Oscar Rutledge	" "	2.00
R. T. Martin	" "	59.37
Harvey Motton	" "	10.00
P. C. Upshaw	" "	1.95
F. Byrd & Co.	" "	3.00
Branan & Greene	" "	13.40
J. L. Eshong	" "	1.96
J. P. Byrd	" "	38.85
Dinkins & Davidson	" "	150.04
E. E. & C. Brogdon	Bridge fund.	24.64
A. J. Staples	" "	11.15
J. T. Pitslow	" "	4.25
A. A. & T. E. Johnson	" "	10.98
W. J. Dutton	" "	3.75
M. H. Benson	" "	8.65
T. L. Ambrose	" "	36.44
Hoyt Manufg Co.	" "	4.80
H. E. Whitworth	" "	1.70
H. H. Bracewell	" "	8.00
Jno. E. Mills	" "	16.15
F. M. Mills	Pauper "	57.08
E. L. McKelvey	"	.84
Arnold Grocer Co	"	38.05
J. H. McGee	"	7.00
C. D. Gunter	"	3.50
Wall & Ermond	"	2.00
Scott Davis	Pub Buildg	2.00
T. L. Bowman & Bro	Bridge	33.97

Accts paid since last Meeting

J. C. Lawson. Bridge fund.

Minutes Continued

The following Road Citations Ordered

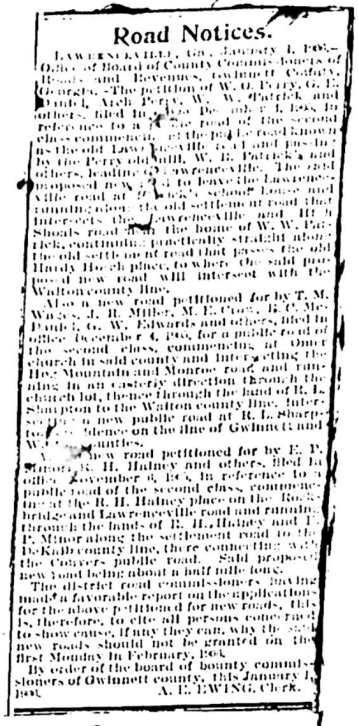

Road Notices.

LAWRENCEVILLE, Ga., January 1, 1906.—Office of Board of County Commissioners of Roads and Revenues, Gwinnett County, Georgia.—The petition of W. O. Perry, G. E. Daniel, Arch Perry, W. W. Patrick and others, filed in [illegible] December 1, 1905, in reference to a [illegible] road of the second class commencing at the public road known as the old Lawrenceville road and passing by the Perry old mill, W. B. Patrick's and others, leading to Lawrenceville. The said proposed new road to leave the Lawrenceville road at [illegible] school house and running along the old settlement road that intersects the Lawrenceville and Hill Shoals road near the home of W. W. Patrick, continuing practically straight along the old settlement road that passes the old Hardy Hosch place, to where the said proposed new road will intersect with the Walton county line.

Also a new road petitioned for by T. M. Wages, J. R. Miller, M. E. Crow, R. C. McDaniel, G. W. Edwards and others, filed in office December 4, 1905, for a public road of the second class, commencing at Omer church in said county and intersecting the Hog Mountain and Monroe road and running in an easterly direction through the church lot, thence through the land of R. L. Sharpton to the Walton county line, intersecting a new public road at R. L. Sharpton's residence on the line of Gwinnett and Walton counties.

Also a new road petitioned for by E. P. Minor, R. H. Halney and others, filed in office November 6, 1905, in reference to a public road of the second class, commencing at the R. H. Halney place on the Rockbridge and Lawrenceville road and running through the lands of R. H. Halney and E. P. Minor along the settlement road to the DeKalb county line, there connecting with the Convers public road. Said proposed new road being about a half mile long.

The district road commissioners having made a favorable report on the applications for the above petitioned for new roads, this is, therefore, to cite all persons concerned to show cause, if any they can, why the said new roads should not be granted on the first Monday in February, 1906.

By order of the board of county commissioners of Gwinnett county, this January 1, 1906.

A. E. EWING, Clerk.

No Other business the Bd Adjourned.
H E Ewing. Clk

Office Board County Comrs.
Feb. 5/1906.

Board met this day. Present Ewing Byrd Cosby Clower and Simpson.

The minutes of the last meeting read and adopted.

On motion and second. Ordered that Byrd & Cosby confer with the Co. Comrs of Jackson relative to building a bridge across Cedar creek between Jackson & Gwinnette Counties.

On motion. Ordered that J.P. Byrd. Build a bridge across little shoal creek. near W.J. Turners.

In matter of W. T. & Lula Hoolbrooks, asking to be relieved of the double tax on their property at norcross. Ordered that the tax collector collect the straight tax with the cost, and to relieve them of the Double tax.

The Report of the Road Comrs. of the 408th Dist. Reporting unfavorable on road from near W. R. Marks & running to Gloster was adopted by the Board.

The Report of the Dist Road Comrs. being unfavorable on petition for a new road. Com. at Rufus Nash. Residence & running by Mount Zion Church & to connect with the Laurenceville & St Mountain road was adopted by the board.

The Report of Dist Road Comrs. of Laurenceville Dist reporting unfavorable on Road from Mrs Mary Harris to J. M. Knights. was adopted by the Bd.

In matter of petition of J. J. Herrington for private way thro lands of Mrs W. M. Wynn.
on The petitioner J. J. Herrington failing to appear and prosecuting the within petition. On motion of objectors Counsel. It is Ordered that this petition be dismissed and that petitioners application to have said private way made permanent be refused. By order board.

In matter of petition for a new bridge across Currance Creek. Ordered that O. A. Simpson inspect the bridge site and report to the next meeting of the Bd.

Petition for new Roads Referred to Road Comrs.
#1 - Road from S. W. Gresham to Rockbridge road at C. L. Morris

#2. Road Com at H. A. Franklins. store and running to intersect the Norcross road near the burnt ashed house. in Martins dist

On Motion & Second. Ordered that Ewing & Byrd. Comrs. Buy as soon as practicable two blood hound dogs for the Sheriff of the G.C

The following roads Ordered [illegible]
The petition of Geo. E. Daniel. Arch Perry, W. W. Patrick and Others filed in Office on
4th day of Dec. 1905. relative to a public road of the 2nd class commencing at the public road known as the old Laurenceville road, and passing by the Perry old mill W. B. Patrick & others [illegible]

The said proposed new road to leave the Laurenceville road at Patricks school house. and running along the old settlement road that intersects the Laurenceville and High Shoals road near the home of W. W. Patricks Continuing practically straight along the old settlement road that passes the old Hardy Hosch place to where the proposed new road will intersect the Walton County line.
The Dish Road Comrs of the 316.th dist having reported favorable on the petitioned for new road and citation having been run in the terms of the Law. Ordered. that the Dish. R. Comrs of the 316.th Dish have said road opened as prayed for and apportion such hands as is necessary in keeping same in good order as a second class road.

The petition of T. M. Wages. J. R. Miller M.E. R. C. McDaniel. G. W. Edwards & Others. filed in office on the 4.th day of Dec. 1905 in reference to a public road of 2nd class. Com. at Owen Church and intersecting the Hogmountain & Monroe road and running in an easternly direction thro the church lot thence thro lands of R. L. Sharpton to the Walton County line. & intersecting a new public road at R. L. Sharpton's residence on the line between Gwinnett & Walton Counties.
The Dish Road Comrs of the 316.th Dish having made a favorable report as to the public utility of the above road. Ordered. That the Dish Road Comrs have said road opened as prayed for and apportions such hands as is necessary in keeping same in good order as a second class road.
By order Board Co Comrs. 7/5/06.

The petition of E. P. Minor & R. H. Hainey for a public road filed in office on the 6.th day of Nov. 1906 for a road of 3rd class Com. at R. H. Haineys place on the Rockbridge & Laurenceville road & running thro lands of R. H. Hainey & E. P. Minor along a settlement road to the Dekalb County line. There Connecting with the Conyers public road. The Dish road Comrs having made a favorable report on the above new road. Ordered that the Dish Road Comrs have said road opened & apportion such hands as is necessary in keeping same in good order as a 3rd class road.
By order Bd Co Comrs. 7/5/06. [illegible]

The following accounts approved & [illegible]

J. A. Cain	Bridge	Fund	9.64
H. T. Simpson	"	"	164.25
Henry Stiers	"	"	28.98
Virginia Bridge & Iron Co.	"	"	2000.00
Jno Cake	"	"	2.00
Pittard & Williams	"	"	15.51
T. L. Harris	"	"	7.53
C. M. Jackson	"	"	26.78
Geo A. Burns	Gen	Co.	2.00
J. E. Anderson	"	"	4.47
W. P. Cosby	"	"	16.56
W. P. Walker	"	"	14.80
Grimette Journal	"	"	4.00
J. R. Hinton	"	"	40.
Howard Van Epps	"	"	10.00
J. Sawyer	"	"	22.71
Robinson & Brown	"	"	9.98
T. C. Burton	"	"	3.10
News Herald	"	"	20.71
R. T. Martin	"	"	50.50
R. T. "	"	"	1.75
R. L. Hycock	"	"	7.97
J. M. Grim	"	"	5.40
Harvie Motton col	"	"	10.00
Sammon Bros	Pauper	Fund	17.63
Jno M. Wilson	"	"	85.00
Johnie Wood	"	"	5.00
Branaman & Greene	"	"	1.20
Laurenceville Oil & Mfg Co.	"	"	20.28
E. S. Brooks	"	"	1.00
F. M. Mills	"	"	29.00

The following accounts paid since last meetings

T. L. Harris	Bridge	Fund	14.63
H. T. Simpson	"	"	54.50
Jno P. Webb Gen Co	"	"	22.00
F. M. Winn Sayr	"	"	20.00

Recd from Brown & Robinson Fourteen & 35/100 Dollars for 1 BBl Symp. the same Turned over to Treasurer T. A. Smith & receipted for.

 Minutes Continued. 2/5/1906

On J. G. Fitshaw having moved from the County and out of Pucketts Dist. as one of the Dish Road Comrs of Pucketts Dist. R. E. Hamilton is appointed to fill his unexpired term.

There being no other business the Board adjourned.

H. E. Ewing. Clk.

Office Board County Comrs. Mch. 5/1906. Board met this day; present Ewing Bord Cosby and Simpson.

The minutes of the last meeting read & adopte

On motion and second. Ordered that Manda & Lucile Grantham to be placed upon the monthly pauper pay roll at 1.50 ea. per month.

The Report of the Dish road Comrs of Martins Dish reporting unfavorable on petitioned for new road from H. A. Franklins store to the burnt school house is adopted by the board.

On motion and second. Ordered that Melvina Hewatte be placed upon the monthly pauper pay roll at 1.00 per month.

On motion and second. Ordered that Mrs Mettie Tullis be dropped from the monthly pauper pay roll.

In matter of Harbins Bridge across Alcora River On motion and second. Ordered that the Board advertise for a steel span of Bridge 60 ft long to be let to the lowest responsible bidder on the first monday in april next. with the right reserved to reject any & all bids.

In matter of the expert accountants findings of $119.00 against Ex. Mrs C. L. Jacobs. on the com. appointed of Ewing Byrd Comrs. to investigate same. and they reporting that the findings of the expert accountant is in error against the said C. L. Jacobs to the amount of $94.00 On motion & second. Ordered. That the clerk draw a warrant on the County Treas for $94.00 in favor of C. L. Jacobs in an

Minutes Continued

In matter of the petitioned for new road from Winder Ga. to the Ferry Mill bridge. On the agreement of the two factions of said road. They ask the board of Comrs to visit the two places and look over both roads and that the both factions will then be satisfied on any thing that the Comrs sees proper and deems best in the matter: Ordered that the Comrs will visit and look over the same between now and the next meeting in April.

The following referred to Dish Road Comrs.
1. Road Com. at public road near the residence of W. P. Wallis in Ruckett's Dish and running in an Easterly direction & to connect with the Boston Mill public road. Lenght about 1 mi long.

For lack of time to finish up the business the board adjourned to meet tomorrow morning the 6th.

Mch. 6. 1906.

Board met as per adjournment. Present. Ewing Byrd Simpson and Cosby.

On motion and second. Ordered that the Clerk draw a warrant on County treasurer for of T. K. Herrington for $2.00 for one road scraper for Duluth Dish.

On it being time to hire the convicts for the year 1906 as advertised at the February meeting. On several bids having been recd. On motion and second. Ordered that Col. W. Ernest Watkins bid of $26.00 per mo is hereby accepted by the Board for all able bodied men and the rest to be graded accordingly. providing he makes good Bond and security for same.

The following accts. approved & ordered [illegible]

J. C. Gallent	Gen co fund.	15.21
W. P. Cosby	" " "	8.80
H. E. Ewing	" " "	42.02
J. C. Johnson	" " "	2.16
J. M. Webb	" " "	11.00
Thos Herald	" " "	17.00
Harry Matton	" " "	10.00
M. Clower	" " "	17.00

Upon the following accounts

[illegible]	Gen co fund	$	30.00
[illegible]	" " "		04.00
[illegible]	" " "		17.30
[illegible]	Bridge "		7.31
[illegible]	"		4.20
[illegible]	"		16.62
[illegible]	"		36.97
[illegible]	"		342.xx
[illegible]	"		3.72
[illegible]	"		11.25
[illegible]	"		8.62
[illegible]	"		11.20
[illegible]	"		5.16
[illegible]	"		5.62
[illegible]	"		2.12
[illegible]	"		1.82
[illegible]	"		18.10
[illegible]	"		1.12
[illegible]	"		102.48
[illegible]	"		5.00
[illegible]	"		2.50
[illegible]	"		9.70
[illegible]	"		6.70
[illegible]	"		45.07
[illegible]	"		1.80
[illegible]	"		5.54
[illegible]	"		2.10
[illegible]	"		13.00
[illegible]	Park Building fund		9.50
[illegible]	" " "		.70
[illegible]	Lamp " "		6.50
[illegible]	" "		20.00

The following accounts paid since last meeting

Jno. W. Webb	Gen co fund	$	33.00
S. C. Pat	Park Bldg "		1.90
W. H. Donnelly	Bridge "		9.50
J. W. Bennette	" "		6.00
Chas. H. Johnson	" "		5.00
T. B. Harrington	Gen Co "		1.50

Minutes continued.

Contract.

This Contract Made this 5th day of March A.D. 1906 by and between Austin Bros. of Atlanta Ga. party of the first part and the County Comrs of Gwinnette Co. Ga. on behalf of the said County of Gwinnette and state of Georgia party of the second part Witnesseth that the said party of the first part contracts and agrees to and with the party of the second part to furnish the materials for ready for use by the 25th day of March 1906 for the party of the second part at location hereinafter designated Shoal Creek bridge according to the following dimensions: Length of span 30 feet Roadway [illegible]

Shoal Creek Bridge

F.O.B. Cars at Laurenceville Ga. Gwinnette County in the Co. of Gwinnette State of Ga. All materials for said work are to be of good and suitable quality and in consideration thereof the party of the second part contracts and agrees to pay the party of of the first part the sum of One Hundred and Seventy Dollars for said work payable as follows viz:

Cash upon delivery F.O.B. Cars at Laurenceville Gwinnette Co. Georgia. It is agreed between the parties that if when the work is built the weather is not suitable for painting the sum of — Dollars only shall be reserved to cover the cost of same. The period of any delay in the erection of said work which shall be caused by the failure or the fault of the party of the second part or by the failure of any iron mill owner or company or contractor to furnish iron or if any of the railroad company or contractor for transportation to transport iron or material for said work according to agreement with the party of the first part without the fault or neglect of said party of the first part or by strikes of workmen or by the actions of mobs or public enemies or acts of Lawlessness interrupting the work or destroying or injuring material therefor or by accidents or by unavoidable casualities or by act of providence shall be added to the period herein above named for the completion of said work by party of the first part and the party of the second part further agrees to let the party of the first part have free use of the materials of the old bridge at or near the aforesaid place for putting up of trestle work and such other purposes as it may be conveniently used for in erecting said work.

Signed the day and year above written

By Austin Bros (L.S.)

By [illegible] (L.S.)

Contract with the Arlington Lumber Co. Convict
Georgia Calhoun Co.
Georgia Gwinnette Co.

This Contract made this the 6th day of March 1906. between Calhoun County by and through its board of County Comrs. who execute this Contract by its Chairman C. B. Pearson of the first part and Gwinnette County, through its board of County Comrs, by C. C. Simpson, Chairman of the second part witnesseth that the party of the first part hereby hires from the party of the second part all misdemeanor convicts of said County of Gwinnette for and during the year 1906 at and for the price of $26.00 per month for all able bodied male convicts of mature years payable in advance. It is further agreed between the parties hereto, That in the event any of the convicts included in this Contract that may come into the hands of the party of the second part during said period not of the class of able bodied convicts shall be graded according to their condition and ability to perform labor on a basis of $26.00 per month for able bodied men. The price to be paid by the party of the first part under this rule to be agreed upon by the parties hereto; and upon their failure to so agree, then in that event the price for ten months is to be fixed by a third competent party, to be agreed upon by the parties hereto. In the event of pardon of any convict after having been received and paid for by parties of the first part no rate for the unearned portion of such time. Party of the first part agrees to keep & Control safely guard and keep said convicts in the County of Calhoun and to comply with all the regulations prescribed by the Prison Commission of Ga. In addition party of the first part further agrees that monthly reports as required by prison commission shall be made in triplicate one to be sent to the Prison Commission one to the party of the first part and one to the party of the second part, by the party in control and exercising supervision, convicts under direction of the party of the first part. It is further agreed that the party of the first part will receive the convicts at Arlington, Ga. but agree to pay the Railroad fare and board and $2.00 per day to the Sheriff of Gwinnette County on duty

other party that brings them time and expenses starts when party leaves Laurenceville and ceases when returns. In witness whereof the said parties by their respective Chairman have hereunto set their hands and seals and delivered by these presents in duplicate. The day and year first above written.

C. B. Weaver. (L. S.)
Ch. Bd. Co. Comrs. Calhoun Co.
O. O. Simpson (L. S.)
Ch. Bd. Co. Comrs. Gwinnette Co.

The report of the Clerk in disposition of the Convicts of the March term of the Court, and hired out to the Arlington Lumber Co. Arlington Ga.

✓ Will Jackson col	12 mos. at $26.00 per mo.	312.00
✓ Frank Smith col	12 " " " " "	312.00
		624.00
Paid Court cost and Sol Genl' cost in both cases.		84.60
		$539.40

Balance of $539.40 turned over to County Treas and receipted for.

In matter of opening new Public road from Winden to J. B. Milcreases by the Perry Mill bridge. At the request of Counsel for A. J. Hardigree & others and for J. F. Perry & others. The following members of the Board went over the route as originally laid out & one proposed as a substitute by J. A. Perry atty for J. F. Perry, Et al, A. E. Ewing, J. P. Byrd & W. P. Cosby. After going over the two routes carefully the above members unanimously adopted the route as first laid out and advertised.

A. E. Ewing Clerk

Office Board Co Comrs. April. 2. 1906.
The Board met this day Present Ewing Byrd Cosby Simpson & Clarken.

The minutes of the last meeting read and adopted

In matter of the loft span steel bridge advertised for Harbin Bridge. The same was let to the King Bridge Co. of Atlanta, Ga. for the sum of $940.00 that being the lowest bid & best received.

In matter of selecting a place to build the Gallows for the execution of Ordered that the same be refferred to Ewing and Byrd Comrs to look after and prepare for same.

On motion and second. Ordered that Malinda Hays be allowed fifty cents extra per month on what she is now drawing out of Paups fund

On motion and second. Ordered that Sudderth be paid $22.90 for taking care of providing for the child left at his house by some unknown party.

In matter of the Landcaster Road. Ordered that the same be defferred until the petitioners adjust difference by the objecting parties.

The following Roads Reffered to Disk Road Comrs.
#1. Road Com at W. J. Rawlins and Runing to the Jno. W. Green Mill.

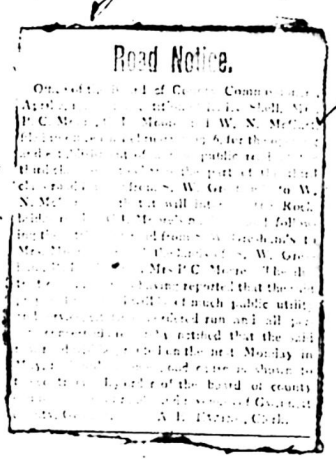

#2. Road Com. at Hayne Creek Bridge and running to the Loganville Road #1. at the O. J. Harris place.

Road Notice.

[illegible]

Gardened [illegible]
[illegible]

Insolvent List.

State of Georgia. - Gwinette County.

Court of County Comrs, sitting for county purposes.

Upon examining the list of insolvent Tax Payers, made out from fifas returned, nulla "Bona" Errors in digest and list of defaulters relieved, submitted by H. J. Hinton Tax Collector of said County for the year 1905, and it appearing to the Court that the same is correct and true, it is therefore ordered that the said H. J. Hinton Tax Collector as aforesaid be and is hereby allowed the following sums as Insolvent List, Errors etc on the State to wit;

General Tax.

Insolvent General tax, including Professions.		169.45
Errors in digest. General tax including "		.00
Defaulters relieved, General Tax. " "		80.57
Total Insolvent General Tax.	$250.02	

Poll tax.

Insolvent Poll tax	140.00	
Errors in digest Poll Tax	.00	
Defaulters relieved Poll tax	20.00	$
Total insolvent Poll tax		169.00

Total insolvent list for state $419.02

And also the further sum of Two Hundred + thirty nine dollars and thirty nine cents. be and is hereby allowed the said H. J. Hinton as Insolvent List, Errors, Etc. on the County Tax for said year.

Given under my hand and official signature this Apr. 16. 1906.

H. J. Hinton T. C.

Approved by C. C. Simpson
Chmd Co. Comrs.

Pinto Continued 4/2/1904

The following accts. of Fines & Ordered paid

T. H. Harrington	Fine	Co funds	2.50
L. E. Eddleston	"	" "	22.80
E. Freeman	"	" "	15.00
C. O. Simpson	"	" "	15.15
J. T. Anglin	"	" "	3.00
J. A. Wilson	"	" "	26.00
J. M. Crain	"	" "	6.00
John Blount	"	" "	17.15
W. S. Phillips	"	" "	3.50
L. A. Townley	"	" "	1.40
W. S. Robinson	"	" "	47.90
L. J. Brown	"	" "	19.85
Auburn Adm Co	"	" "	1.90
J. G. Brown	"	" "	9.35
C. L. Barker	"	" "	13.07
Nuco Metals	"	" "	11.25
Lawrenceville Adm Co	"	" "	24.94
Hart Walton	"	" "	10.00
Cates & Hamilton	"	" "	9.25
J. P. Byrd	"	" "	20.85
J. F. Ferguson	"	" "	3.00
M. V. Brand	"	" "	2.75
Braxton Massey	Bridge	"	11.50
W. J. Carter	"	"	27.15
J. A. Johnson	"	"	10.00
D. M. Glover	"	"	20.00
W. B. Cosby	"		23.15
C. F. Ethridge	"	"	3.00
F. M. Mills	"	"	18.00
J. A. Parris	"	"	3.70
C. S. Ambrose	"	"	2.75
Van Roebuck	"	"	44.97
M. C. Crain	"	"	1.75
Boswell Dorsey Co	"	"	9.15
D. M. Moffett	"	"	8.70
W. A. Hayes	"	"	9.35
Grayson Russell	"	"	8.50
L. M. Watson	"	"	2.95
S. M. Puckett	"	"	3.80
Van Boozer	"	"	26.30
Virginia Bridge Co	"	"	1800.00
C. C. Davis	"	"	3.25
R. C. Mulloy	Jury	"	2.50
W. T. Farmer Pub Building		"	10.25

Minutes Continued

The following orders drawn on Treas since last meeting.

Dave Brannan	Pay.	1.10
F. M. Mills	"	24 00
Jas. O. Webb	Gen Co.	22 00
E. C. Young	Bridge Fund	14 16
W. E. Forrester	" "	8.50
Johnson & Graves	" "	1.00
Johnson & Co	" " "	4 50
Ben Lawson	" "	9.21
A. C. Corley	" "	24 -

Contract Austin Bros. Geo. E. King Bridge Co.

This Contract made this 2nd day of April A.D. 1906. By and between. Geo. E. King Bridge Company. of the City of Des Moines. Iowa party of the first part and the Board of County Comrs. of Gwinnette County of the state of Ga. of the second part. Witnesseth. That the said party of the first part contracts and agrees to and with the party of the second part to furnish the material for and to build paint and make complete and have ready for use by the ~~second~~ first 1st day of October. 1906. for the party of the second part at the location hereinafter designated. The Harbins bridge. according to the following dimensions. Viz;

Extreme Length of Bridge	Number and Length of spans	Of approach	Roadway	Sidewalks
60 Feet	One 60 ft	None	12 ft	None

Location.

Over Alcova River.

In the County of Gwinnette and state of Georgia.

Specifications attached hereto form a part of this contract.

All material for said work are to be of good and suitable quality. and the work his to be done in a thorough workmanlike manner. And in consideration thereof. The party of the second part contracts and agrees to pay the party of the first part the sum of $940 Nine hundred and forty Dollars. For said work payable as follows. Viz;

Cash upon completion & ~~the~~ as specified.

The period of any delay in erection of said work which shall be caused by the failure or the fault of the party of the second part or by the failure of any iron mill company or owner or contractor to furnish iron or of any railroad company or contractor for transportation to transport iron or material for said work according to agreement with the party of the first part without the fault or neglect of said party of the first part or by strikes of workmen or by the actions of mobs or public enemies or acts of lawlessness interrupting the work or destroying or injuring material thereof. or by accidents or

Minutes Continued

unavoidable casualities or by act of Providence shall be added to the period herein above named for the completion of said work by the party of the first part. And the party of the second part further agrees to let the party of the part have free use of the material of the old bridge at or near the aforesaid place, for putting up of trestle work and such other purposes as it may be conveniently used for in erecting said work.

Signed the day and year first above written.

By. Austin Bros (L.S.)
by J R DeLong agt (L.S.)

C. C. Simpson, Ch. Bd. Co. Comm. (L.S.)
of Grimmelle County. (L.S.)

No other business the Bd. adj.

H. E. Ewing
Clerk

Office Board Co. Comrs. May. 7. 1906.
Board met this day. Present
Ewing Cosby Clower & Simpson.

The minutes of last meeting read & Adopted.

In matter of petition for aid for Mrs. Austin. Ordered that she be placed upon the monthly Pauper pay roll at 1.00 per mo. & also Presley Bennette Col of Buford allowed 1.00 per mo.

In matter of Insolvent cost list for City Court in favor of the court officers. Ordered that the clerk is instructed by the board to settle the same.

In matter of the dish Road Comrs of Puckett dish reporting unfavorable on petitioned for new road from the residence of W. T. Wallis to the Boston mill road is adopted.

The following accts. Approved & Ordered paid

F. M. Moore, Et al.	Gen Co.		5.00
O. O. Simpson	"	"	11.75
W. P. Cosby	"	"	8.00
Joe P. Byrd	"	"	29.50
M. C. Medlock. Et al	"	"	10.32
H. E. Ewing	"	"	19.11
W. L. Hutchins. Jr.	"	"	257.75
Harve Matton	"	"	10.00
C. L. Cage	"	"	.85
W. S. Philipps	"	"	.28
News Herald	"	"	11.80
J. A. Wayne	"	"	1.20
Dora Martin	"	"	58.80
J. B. McBrayer.	Bridge	"	5.00
H. W. Simmerson	"	"	60.00
Pittard & Williams	"	"	1.73
S. D. Pittard	"	"	9.54
Bud Kilgore	"	"	4.27
Joe Turner	"	"	4.50
W. R. Brogdon	"	"	1.19
Bill Wheeler	"	"	20.00
J. N. King	"	"	2.64
T. E. Collins	"	"	11.00

Number Continued

Sears & Bennette	Bridge fund		2.00
R. A. Williams	"	"	6.60
Henry Garner	"	"	35.69
J. P. Jones	"	"	3.44
J. B. Cole	"	"	4.75
Paul Turner	"	"	3.00
W. A. Braswell	"	"	6.68
E. S. Brooks	Pauper	"	75
Lville Oil & Mfg Co	"	"	8.05
C. U. Born	Pub Bridge	"	3.75
F. M. Mills	Pauper	"	25.00

The following accts paid since last meeting.

J. C. King et al.	Bridge fund	30.20
P. A. M. Whim	Pauper	20.00

On motion and second. Ordered that the Board will advertise and recd bids on the 30th day of May. 1906 for a steel bridge across Chattahoochee river near Suwanee, Ga with the right to reject any and all bids.

The following road Ordered Opened.

The Petition of R. L. Shell Mrs P. C. Moore C. L. Moore & others. Filed in Office of the 5th day of Feb. 1906. In reference to a public road of the third class. & com at. so as to change the part of the 3rd class road leading from S. W. Gresham's to W. N. McCarts. so that it will intersect the rock bridge road at C. L. Moore's mail box. and following the settlement road from S. W. Gresham's to Mrs Moore's. & thro lands of S. W. Gresham. R. L. Shell & Mrs P. C. Moore The Dist road Comrs having made a favorable on said road and all necessary notices having been given as provided by law and no objections having been filed. Ordered that the Dist road Comrs of Cates Dist. have said road opened as prayed for and apportion such hands as is necessary in keeping same in good order as a third class road.

A. E. Ewings Clk. 5/7. 06.

C. D. Simpson. Chairman Bd.

Minutes Continued. 5/7/1906

Report of Clk of convick hire.

Feb Term City Court. 1905.

✓ Tink Cooper Col Sent to Arlington Lumber Co. Arlington Ga sentence. 9 mos at 26.00 per mo. 234.00

Paid the court cost 33.80

Balance. net $200.20

The same turned over to County Treasurer and receipted for.

H. E. Ewing Clk.

Office Board County Comrs. June 4. 1906.

Board met this day.

Present. Ewing. Byrd Cosby Clower & Simpson.

The minutes of the last meeting read and adopted.

The application of Mrs Higgins for aid refused.

The Petition for aid for Mrs Roseline Fleming refused.

On motion and second Ordered that O. C. Simpson. Empty Guy Brogdon to make a portrait of N. H. Hutchins deed to be placed in the court house. The price not to exceed $25.00.

On motion and second Ordered that H Clk draw a warrant on Co. Treas. in favor of J. M. Crime to pay for the guards employed by him for the County in the execution of Will Gordon. Col

On motion and second Ordered that the Board will proceed at once in taking the necessary steps in locating the County line between Gwinnette and Dekalb County.

The following accounts [illegible]

paid J. E. Suddeth.	Gen. Co.	18.55
T. H. Clower	" "	8.00
O. C. Simpson	" "	8.70
W. P. Cosby	" "	7.2
J. P. Byrd	" "	39.2
H. E. Ewing	" "	49.9

6/4/11

Principle Continued

Evans Cooper Co.	Gen Co.	4.70
K. A. Bedell	" "	11.97
J. F. & S. C. Broom	" "	2.40
J. L. Gormley	" "	6.70
J. D. Williams	" "	21.20
J. M. Patterson	" "	10.00
C. L. Cates	" "	.80
L. D. Bagwell	" "	3.00
L. H. J. Bailey	" "	2.00
Lewis Herbal &	" "	3.90
W. S. Robinson	" "	37.00
J. M. Crain	" "	11.00
Marshal & Brick	" "	44.20
Chandler Bros	Bridge	24.91
E. V. Wood	"	6.20
N. A. Mayes	"	.99
J. A. Pate	"	42.31
E. J. Montgomery	"	1.30
Cotton State Belting & Supply Co.		47.50
O. N. Gormley		26.80
Austin Bros.		170.00
Virginia Bridge & Iron Co.		724.70
J. L. Nash		10.38
Jim Wilson	Pauper Fund	32.00
Laurenville Oil & Mfg. Co.	" "	6.20
Cannon Bros Co	" "	18.88
Wall & Erwood	" "	5.20
Mrs F. M. Wills	" "	7.30
West Disinfecting Co.	Pub Building	17.50
J. D. McGee	" "	1.70
J. G. Aultman & Co	" "	19.96
City of Laurenville	" "	13.71
J. T. Forrester		5.00
Harris Motor Co	Gen Co	10.00
Jim Patrick ---	Bridge	104.91

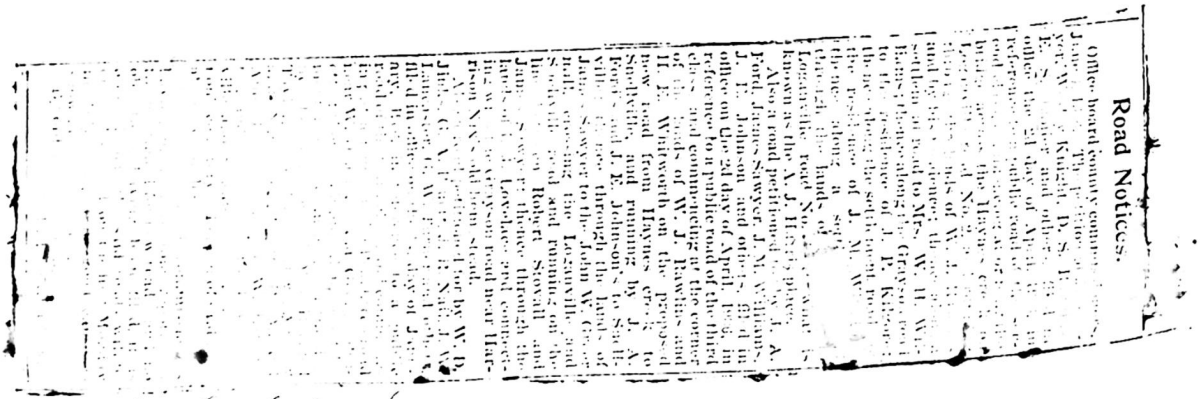

Road Notices.

Office board county commissioners, Laurenville, Texas, April 1st, 1911. The petition of [illegible] for the establishment of a public road, commencing at the corner of the lands of W. J. Hawkins and H. E. Whitworth on the proposed new road from Haynes creek to Smithville, and running by J. E. Johnson's to the Fort Worth and Laurenville road near Harrison's store, through the lands of [illegible] Johnson, Lawyer to the John W. Grimes mill, crossing the Laurenville and Smithville road and running on the [illegible] Robert Stovall and [illegible] Jim [illegible] thence through the lands of [illegible] Lawrence and connecting with the Fort Worth and Laurenville road near Harrison's store, as per petition filed in this office, and the [illegible] Petition filed in this office on the 24th day of April, 1911, for the establishment of a public road commencing at the corner of the lands of W. J. Hawkins and H. E. Whitworth on the proposed new road from Haynes creek to Smithville, and running by J. E. Johnson's to the Fort Worth and Laurenville road near Harrison's store through the lands of Laurenville road No. [illegible] known as the A. J. Hester place. Also a road petitioned for by A. A. Ford, James Sawyer, J. M. Williams, J. E. Johnson and others filed in this office on the 24 day of April, 1911, in reference to a public road of the third class and

The following Appointed Dist. Road Comm.

Lawrenceville #407.
~~Lot Coffee~~. W.T. Magee. K.P. Jewell
J.C. Tuck. Bud Turner
~~J.H. Bennett~~. James Craig Jr.

Hog Mtn #444,
Alvin Patrick, J.A. Moore.
& R.M. Bradford.

Norcross 2nd Pinckneyville #406.
~~C.J. Bolton. Claud Brooks.~~
~~*~~ John Minor. +
Lafayette. S. Singleton. Eugene Davenport.

Dacula #1564,
Joshua Hutchins. J.K.
Hood. & R.M. Stanley.

Bay Creek #1295, Colored
~~Robt~~ Yancey. ~~W.J.~~ Langley
& Byron Lankford.

Cates #406.
Wesley Knight. W.J. Langley. & Charley Thomas.

Rock Bridge #571,
S.A. Hannah. R.H. Hainey.
& James Rutledge.

Garner #1578,
W.C. Lankford. J.M. Garner. J.M. Mclain
~~& W.B. Cooper~~. C.B. Walker

Berkshire #1405.
Joe Sanford, James Garner. & Oliver Kelley.

Martins #5XX,
M.L. Brambletta. Jessie Smith. & J.E. Nix.

Goodwins #404,
~~A.G. Creek~~. F.B. Maddox
& T.C. Collins. W.E. Jones

Lawrenceville #407.
~~Lot Coffee~~. W.T. Magee. K.P. Jewell
J.C. Tuck. Bud Turner
& ~~J.H. Bennett~~. James Craig Jr.

Hog Mtn #444,
Alvin Patrick, J.A. Moore.
& R.M. Bradford.

Norcross 2nd Pinckneyville #406.
~~C.J. Bolton. Claud Brooks.~~
~~*~~ John Minor. +
Lafayette. S. Singleton. Eugene Davenport.

Dacula #1564,
Joshua Hutchins. J.K.
Hood. & R.M. Stanley.

Bay Creek #1295, Colored
~~Robt~~ Yancey. ~~W.J.~~ Langley
& Byron Lankford.

Cates #406.
Wesley Knight. W.J. Langley. & Charley Thomas.

Rock Bridge #571,
S.A. Hannah. R.H. Hainey.
& James Rutledge.

Garner #1578,
W.C. Lankford. J.M. Garner. J.M. Mclain
~~& W.B. Cooper~~. C.B. Walker

Berkshire #1405.
Joe Sanford, James Garner. & Oliver Kelley.

Martins #5XX,
M.L. Brambletta. Jessie Smith. & J.E. Nix.

Goodwins #404,
~~A.G. Creek~~. F.B. Maddox
& T.C. Collins. W.E. Jones

Duluth #1263 ~~H.P. Wynn~~.
J.C. Webb ~~P.C. Adams~~.
& ~~Frank Barnes. Byrd Cagins~~.
Mark Moulder

Sugar Hill #550.
Henry Patillo. M.C. Benson.
& ~~J.H. Rhodes~~. Geo. L. Shadburn

Buckletts #1397.
W.A. Braswell. Etsel L.
Burell. & ~~R.C. Hamilton~~. C.M. Glaze

Cains #562.
E.V. Wood. ~~H.M. Tuggle~~.
& Fayette Duncan.
J.B. Wiley.

Rocky Creek #1587,
B.P. Hayes. Bob Hylie
& Frank Hilliard.

Ben Smiths #316. J.J. Perry. under 2nd & 3rd
Jobe Hutchins, ~~Bud~~ Whitley
& Hilliard Maynards.

Harbins #478.
W.T. Knight, S.B. Harris.
& J.C. Williams.

4th day June 1906.

The following appointed Land Processioners,

Lawrenceville. Bob Whitworth. Sam Craig
#407. Joe Turner. D.H. Byrd.
& B.L. Patterson.

Hog Mtn: C.W. Bradford. J.K. Jackson.
#444. & Jno. P. Gunter.

Pinkneyville: H.T. Simpson. Leo Hopkins
#406. & C.C. Levell.

Suwanee: Danl. Funderburg. M.T. Verner.
#1604. & E.M. Stonecypher.

Duluth: J.W. Knox. W.E. Jones.
#1263. & W.B. Rutledge.

Sugarhill: Geo. Shadburn. M.L. Pirkel.
#550 & Otis Brogdon.

Pucketts: Ves Cain. J.T. Forrester.
#1397. & A.J. Crane.

Cains: J.A. Deaton. J.H. Parks.
#562. & John Wodd.

Rocky Creek. Jno. W. Pharr. W.A. Wages.
#1587. & Tom Bailey.

Ben Smiths: S. Lovin. J.O. Hawthorne.
#316. & Marion Ethridge.

Harbins: R.M. Smith. David Hall.
#478. & J.T. Bowen.

Dacula: N.G. Pharr. S.L. Hinton.
#1564 & A.M. Wilson.

Bay Creek: C.C. Rawlins. Charley Davis
#1295. & W.A. Bennette.

Cates: J.M. Williams. Silas. Gresham.
#408. & J.N. McCart.

Garner: V.R. Williams. W.A. Minor.
#1578 & G

Rockbridge. #571. & T.A. Clower. A.D. Freeman & L.C. Davis

Berkshire #405. Levi Carter. R.C. Harmon. & J.R. Cain.

Martins. #544. J.C. Williams. R.D. Cancy. & J.A. Alford.

Goodwins. #404. J.J. Brogdon. Sol Corbin. & Newt. Barke

There being no other business the Board adjourned.

H.E. Ewing
Clk.

Office Board County Comrs. July 2nd 1906.
Board met this day. Present Ewing Cosby Clowers (Byrd Ch. Pro tem.) & Simpson.

The minutes of the last meeting read & adopted

On motion and second. Ordered that Mrs Manly Cole be admitted to the Pauper home & also Perry M Cue. be admitted to the home;

On motion and second. Ordered. That A. H. Braziel be appointed road Comrs of Suwanee Dist. Vice Matthie excused.

On motion and second, Ordered that Dr. W. T. Hinton be excused as Dist Road Comrs of Dacula dist.

Mess Sammons & Sims appeared before the board in behalf of a new bridge across the Alcoraman near Alph Sims. Ordered that same be reffered J. P. Byrd for report at the next meeting of the board.

#1, The following referred to Dist Road Comrs. To change part of the public road about 300 yds on Hoymtn road at Hamilton's mill on Grey creek towards Ben Lawson residence.

#2, Road Com at on near T. E. Collins residence and ruing to prospect school house. Length about 2½ mi.

The following accts approved & Ordered paid

W. H. Wilson.	Bridge	Fund.	2.10
W. W. Parks	"	"	2.56
Wash Davis	"	"	39.00
Dinkins & Davidson	"	"	12.00
W. H. & S. A. Townley	"	"	20.00
Z. T. King	"	"	1.00
Wash Davis	"	"	7.26
H. F. Garner	"	"	1.20
L. L. Ewing	"	"	8.90
J. F. Hogan	"	"	3.58
Robt Craig	"	"	2.50
R. C. Harmon Et al	"	"	24.52
J. L. Mauldins Et al	"	"	54.35
J. G. Brown	Gen	Co.	3.00
Webb & Company	"	"	15.75
John W. Nelms	"	"	13.60

Minutes Continued.

D. R. Lubran	Gen	Co.	1.50
Georgiette Journal	"	"	11.25
News Herald	"	"	11.08
C. A. Born	"	"	1.00
Jno. K. Jackson	"	"	15.61
W. R. Crosby	"	"	6.00
R. T. Martin	"	"	$335.67
O. O. Simpson	"	"	8.75
J. P. Byrd	"	"	16.00
C. E. Ewing	"	"	11.19
Jno. P. Webb Etal	"	"	11.16
M. S. Cornette	"	"	4.55
Jno. P. Webb	"	"	11.00
Bruce T. Greene	"	"	.80
J. J. Townley	Bridge	"	20.10
Citizens of Lawrenceville	Park	Building	10.40
Sam Bruen & Jno Cooper	Col	"	2.00
W. A. Holbrooks	"	"	2.60
Hyre Matton	"	"	10.00
W. T. Sanner	"	"	63.59
Sam Bruen Etal	"	"	17.35
✓ F. D. Sammons	Pauper	Fund.	$32.20
W. E. Pierce	"	"	2.80
✓ F. M. Mills	"	"	5.00
✓ F. M. "	"	"	50.00
E. L. McMillen-Kilroy	"	"	3.74
E. L. Clark & Son	"	"	3.60

Road Notice.

[illegible] Gwinnett County Court of Commissioners, July [illegible] 1915. Ordered that W. G. Davis, N. B. Caldwell, P. W. Simmons and others, hold in office on the [illegible] day of [illegible] 1915, in reference to a public road of the [illegible] commencing at the Earl [illegible] through the land of Mrs. [illegible], George Mooney, H. G. Davis, Bud [illegible] and under using the paper mill road to [illegible] along Andy's new lines. Length of road [illegible] about one mile. The district road commissioners having made a favorable report on the petitioned for new road and no objections [illegible] ordered upon also the first Monday in August 1915 if no good cause is shown to the contrary.

By order of the Board.

A. E. EWING, Clerk.

Ordered Filed this 6, 1915.

There being no other business the Court adjourned to meet tomorrow morning the 3rd.

W. H. Ewing Clerk.

Office Board co. comrs. July. 3. 1906.
Board met this day. Present. Ewing. Byrd
cosby Clowen and Simpson.

In matter of C. A. Richardson the expert accountants finding's against C. A. Martin & A. W. Moore Ex tax collectors of Grimette County & H. J. Hinton the present tax collector as to the shortages against them. After a careful consideration and inspection of the matter. On motion and second. Ordered that they be relieved of the charges against them. and also exonerated of the same.
By order board co. comrs. A. E. Simpson.
Chairman Bd

A. E. Ewing. Clk.
This. July. 3. 1906.

There being no other business the board adjourned.

H. E. Ewing
Clerk.

Office Board County Comrs. Aug. 6. 1906

Board met this day. Present Cosby Ewing Byrd Clower & Simpson.

The minutes of the last meeting read and adopted.

On motion and second. Ordered that Henry Thomas col from Buford be admitted to the pauper home.

On motion & second. Ordered that the clerk draw a warrant on County Treas. in favor of ~~Geo~~ Emmette Brogdon for a portrait and frame of Judge N. L. Hutchins.

On motion and second. Ordered that A. E. Ewing have a bridge built near C. B Pools across Mulberry creek.

On motion and second. Ordered that J. P. Byrd have a bridge built near Alph Sims. also a bridge near Henry Young's in Berkshire Dist.

The petition from Martins Dist for a new bridge across the Brooks creek near Parks Brooks refused on.

The following Reffered to Dist Road Comrs.

#1. Road Com at J. W. Webb. and runing to the ~~Sou~~ Ry. at Mr L. Young's.

#2 Road Com at Rockbridge Church and runing to Amnistown at Cathern Anderson col & intersecting Amnistown public road.

#3. Road commencing at Rockdale Co. line in Rockbridge dist. and runing about 3/2 mi & terminating near Rockbridge church with the road leading from the McGuire place to Laurenceville.

#4 Road from the Shutley Branch to Pleasant Hill Church.

Minutes Continued. 8/6/1906

#5. Road from So Paper Mills to Miss Mary Craig's

#6 Road from Shallow ford road to Meadow.

#7 Petition for change on the Lawrenceville & Snellville road near the pump farm.

8 Petition to change about 150 yds of the public road near Jim Moores on the Dacula road from C. B. Pools Store to Dacula at the creek

The following Roads Ordered Opened.

The petition of H. G. Davis. N. B. Caldwell J. B. Simonton & others Filed in office on the 4th day of June. 1906. in reference to a public road of 3rd class in Lawrenceville Dist. And Com. at The Harris old place & running thro lands of Mrs. Harris. P. W. Simonton. Geo. Mooney H. G. Davis But Blount & intersecting the paper mill road near where Henry Adams now lives. Length about 1 mi long. The Dist Road Comrs having made a favorable report on said road and citation having been run for four weeks in terms of the Law. and no objections having been filed. Ordered: That the dist Road Comrs. have said road opened as prayed for and to apportion such hands as is necessary in keeping same in good order as a 3rd class road.

Also the petition of W. D. Jinks. G. A. Pruette J. R. Nail. J. W. Landcaster. G. W. Turner & others Filed in office on the 1st day of Jany. for a public road of 3rd class. Com. at a point on the Peachtree road near W. D. Jinks & Geo Pruette. Thence running along a settlement road now in use and by the residence of Mrs Rachael Gay Cos. Geo. W. Turners. Dave Andrew & Nathaniel Pruette. David M. & Amos Lockridge J. W. Landcaster & intersecting the Lawrenceville & Suwanee road near Brannan Cemetery Length about 2 mi long. The Dist Road Comrs have made a favorable report on said road and Citation having been run for four weeks in terms of the Law and no objections having been filed. Ordered That the Dist Road

Minutes Continued

Comrs of Suwanee Dist. Have said road opened and kept in good condition as a Third class road.

A. E. Ewing, Clerk. O. O. Simpson, Chairman Bd

The following O/C. Approved & Ordered paid

T. L. Harris	Bridge fund.		19.47
W. J. Rawlins	"	"	12.00
Alvin Patrick	"	"	57.75
J. B. & J. A. Nash	"	"	10.86
E. L. Burell	"	"	10.21
Walter Shaw	"	"	15.16
Robt. Yancey	"	"	10.90
W. P. Cosby	"	"	21.00
T. H. Norris	"	"	14.33
J. J. Townley Et al	"	"	21.45
E. L. McKelvey agt.	"	"	2.40
R. D. Mobley	"	"	13.35
Wash Davis	"	"	19.80
J. C. Lawson Et al	"	"	6.25
W. T. Tanner	"	"	14.26
D. R. Philipps	"	"	59.40
Jim Knight	"	"	2.00
Wash Davis	"	"	23.88
T. H. Norris	"	"	35.29
E. W. Brogdon	Gen Co	"	40.00
M. B. Smith	"	" "	20.47
Auburn Adwe Co	"	" "	7.62
L. P. Cross	"	"	4.59
Rink Williams	"	"	1.65
Laurenceville Adwe Co	"	"	11.26
Jno. W. Nelms	"	"	15.50
News Herald	"	"	6.37
Martin & Crim	"	"	14.72
James H. Wilson	"	"	16.00
Davis & Tack	"	"	8.00
Jno. O. Webb	"	"	11.00
F. M. Mills	Pays.	"	5.35
R. P. Chuck	"	"	7.30
A. C. Wooley	"	"	30.01
James Nance	"	"	5.00
Laurenceville Oil & Mfg Co	"	"	6.71
Wall & Erwood	"	"	4.80
J. P. Byrd	"	"	34.[illegible]

Minutes Continued.

J. H. Parks.	Bridge fund.	7.96
R. U. Born	Pub Building "	45.00
Harry Mattox Col	" " "	10.00

On motion and second. Ordered that the clerk draw a warrant on Treas in favor of F. H. Norris for lumber & bridge work when presented and approved by W. P. Cosby.

Ordered not changed 9/3/06.

Road Notice.

Office of board of county commissioners of Gwinnett county, Georgia, August 6, 1906. The petition of R. A. Willbanks, W. M. Hayes, R. M. Burel and others, filed in office on the 2d day of July, 1906, in reference to a change in a public road of the second class, and commencing at a point on the public road from Hog Mountain to Buford so as to change about 270 yards of the public road from the iron bridge across Ivy creek, leading towards Ben Lawson's residence.

The district road commissioners having made a favorable report on the petitioned for change in said road this is to notify all persons concerned that said change will be ordered on the first Monday in September, 1906, if no good cause is shown to the contrary. By order of the board of county commissioners.

A. E. Ewing, Clerk.

H. E. Ewing, Clk.

Office Board Co. Comrs. Sept. 3. 1906.
Board met this day. Present Ewing Byrd Cosby Clower & Simpson.

The minutes of last meeting read & adopted.

On motion and second. Ordered that Ness Cain be granted a License to peddle in Gwinnette Co. 3 mos from this date.

On motion and second. Ordered. That Perry McCue be admitted to the Paups Home so long as his behavior is good until further orders by the board.

On motion and second. Ordered. That Mrs Jno W. Crow be allowed five Dollars extra to aid her in buying for herself & child some Clothing.

On motion & second. Ordered that J. A. Cheek be granted a License to peddle for 3 mos from this date.

On motion. Ordered. That Mrs Elizabeth Rawlins & her son Will be admitted to the Paups Home.

Minutes Continued.

On Motion: Ordered: That F. M. Mills be elected Comp Keeper of the Pauper Home for twelve Months from this date at a Salary of $25.00 per mo. as heretofore.

On Motion: Ordered that Dr. P. T. Mitchell be elected County Physician for (12) twelve months from this date at a Salary of ($80.00) Eighty Dollars per year.

On Motion & Second, Ordered that Martha Smith be placed upon the regular monthly pauper pay roll at $1.50 per month.

In matter of the expert accountants findings C. A. Richardson, against Ex. Treas. A. H. Moore for $150.37. On the report of the Committee A. E. Ewing & J. P. Byrd. who being authorized by the board to check up the matter. report that the Audid Company is in error as to bill A. H. Moore. On motion and second Ordered that A. H. Moore be relieved and exonerated of the charges of shortage as per the findings of the Audit Company.

For lack of time to finish up the business the Board adjourned to meet tomorrow morning the 4th.

A. E. Ewing, Clk.

Office Board Co Comrs. Sept. 4. 1906.
The Board met as per adjournment.
All Present.
On motion: Ordered that the following Rate be adopted as a Tax Rate for the year 1906.
Viz:

Gen Co. Fund.	12
Jury "	08
Bridge "	12
Pauper "	08
Pub Buildgs "	02
State Tax	48
	90

By order Board Co Comrs.
Sept. 4. 1906.

O. O. Simpson
Ch. Bd Co. Comrs.

Minutes Continued 9/3/19 4

On motion and second. Ordered. That Ewing Bryan & Simpson. Comrs. meet at once and Audit up the County Treas. books.

On motion: Ordered That Martha Smith col who was placed on the pay. pay. roll on yesterday the 3rd inst, 6.00 per mo. be allowed to start from now and draw for this month. (Sept)

On motion and second. Ordered: That O.O. Simpson Buy a moncrief Furnace for the County Jail.

On motion and second: Ordered. That Johnie Perry Alvin Williams + be appointed as special Comrs to View out a proposed new road in the 316th Dist from

The following referred to Dist Road Comrs.

#1. Road from A.C. Whisenants to the Laurelville & Mockel Road in Harbins Dist. Length about 2 mi.

#2. To Discontinue Road from L.D. Kings in two one Dist to Chatta hoochee river. Length ½ mi long.

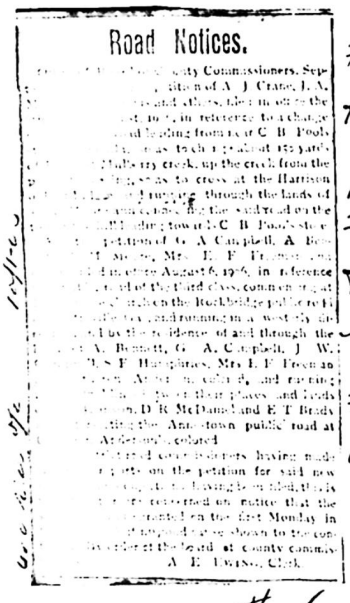

Road Notices.

...County Commissioners, Sep... petition of A J Crane, J A ... and others, filed in office ... to, in reference to a change ... leading from near C B Pool's ... to such a point at its junc... Mulberry creek, up the creek from the ... as to cross at the Harrison ... running through the lands of ... and the said road on the ... the town C B Pool's store ... petition of G A Campbell, A Bell ... Mr. E F Freeman ... in office August 6, 1906, in reference ... of the Third Civil Commission ... laid on the Rockbridge public road ... and running in a west ... the residence of and through the ... A. Bennett, G. A. Campbell, J. W. ... E F Hamilton, Mrs E F Freeman ... Acres ... and running ... of their places and lands ... D R McDaniel and E T Brady ... the Ann-town public road at ... and ordered ... and all persons having made ... to on the petition for said new ... to, to be and appear ... to be heard, that it is ... ordered that notice that the ... contained on the first Monday in ... be published as shown to the con... order of the board of county commis... A E Dawson, Clerk.

#3. Road beginning at D.G. Hamilton, place in the 316th Dist and running to the Walton County public road at W. B. Patrick's Gin House

#4. Road Com at J.D. Rutledge Gin House & running in the direction of Loganville to intersect with the Walton County Line.

#5. Road Com at Wade Austins House in Bay Creek Dist: and running in a southerly direction a distance of 725 yds. and terminate at the Walton Co. Line.

#6. Roads Com at J.M. Webb. and running North West by residence of W.H. Stapp + others and connecting with the Rockbridge road leading to Norcross.

The following accts Approved & Ordered paid.

W. P. Cosby	Gen Co funds		15.00
Jim Tillen	"	"	10.20
J. B. Sanford	"	"	9.00
W. F. Maxey, Et al	"	"	5.75
J. H. Wilson	"	"	17.00
H. L. Peeples Et al	"	"	12.00
W. T. Farmer	"	"	1.15
Johnson & Graves	"	"	4.95
H. E. Ewing	"	"	71.17
J. G. Brown	"	"	2.00
C. U. Born	"	"	.50
J. C. Tuck	"	"	1.50
Laurenceville Advce Co.	"	"	20.10
J. E. Robinson	"	"	8.31
Jno. W. Nelms	"	"	15.50
News Herald	"	"	4.75
E. L. McKelvey	"	"	84.4
J. P. Byrd	"	"	24.35
Geo. D. Barnard & Co.	"	"	26.10
Marshall & Bruce	"	"	39.83
Foote & Davies Co.	"	"	30.05
T. L. Harris	Bridge	"	7.32
W. P. Cosby	"	"	18.00
T. W. Lee	"	"	5.18
Wash Davis	"	"	55.58
S. C. Poe	"	"	5.25
D. M. Clower	"	"	43.51
Bob Davis	"	"	4.25
C. M. Jackson	"	"	8.73
M. D. Kamp	"	"	3.36
W. T. Nash	"	"	5.26
J. W. Bennette	"	"	6.03
W. S. Mills	"	"	30.87
W. N. Spence	"	"	27.33
P. C. Adams	"	"	17.57
Austin Bros.	"	"	940.00
H. H. Patillo	"	"	19.74
C. E. Britt	"	"	15.41
Fayette Duncan	"	"	5.50
C. M. Jackson	"	"	7.56
A. G. Patrick	"	"	4.24
Elbert Townley	"	"	12.65
Coleman Barnes Et al	"	"	10.00
Vess Massey			3.00

Minutes Continued

9/3/1906

S. C. Poe Et al.	Bridge fund.		3.00
Beck & Gregg	Hdwe Co.	"	66.52
H. M. Winn	Pauper	"	20.00
F. L. Sammons	"	"	12.00
T. M. Mills	"	"	50.00
James H. McGee	"	"	5.50
Rutledge & Clowen	"	"	9.36
Henry Thomas	"	"	1.50
Harvey Motton Rub	Buldg.		10.00

The following a/c paid since last meeting
Jno. R. Webb Gen Co. fund 11.00
Jno. P. " " " " 11.00

A. E. Ewing, Clk.

Office Board Co. Comrs. Oct. 1st 1906.
Board met this day. Present Ewing Byrd Cosby Clowen & Simpson.

The minutes of the last meeting read and adopted.

Cedar Crk. Whereas it is the sense of a majority of the Board. That there is a necessity for a bridge at Cedar Creek on the road from Winder to Thompson Mills. And Whereas said road is the County line between this County of Gronnette and and Jackson, and Whereas There is no suitable place on said road for a bridge it is Ordered: That this County join the authorities of Jackson County in building a bridge a few feet below the County line in proportion of half the expenses, and also hereby agree to keep said bridge in repair in same proportion Repairs on said bridge to be agreed on by the authorities of each county before any work is done.

Oct. 1st 1906.

O. O. Simpson.
Ch Bd Co. Com.

On motion. Ordered that H. P. Winn be appointed Dist road Comrs of Duluth in place of Vice P. C Adams resigned. Also Layfette S. Singleton and Eugene Davenport. be appointed Dist Road Comrs of Pinkneyville Dist Vice. C. J. Bolton & Claud [illegible] resigned

On motion & second. Ordered that Mrs Anne Downs be placed upon the regular monthly Pauper pay roll at 1.50 per mo. beginning from Oct. 1st 06 And also Jno Brannan & wife be placed upon the Roll at 2.50 per mo. beginning from Oct. 1st 06.

On motion and Second. Ordered. That Melvina Hewatt and also F. M. Smith be dropped from the monthly Pauper pay roll and that their orders issued since Apr. 1st 06 up to the present time be filed.

On motion and second. Ordered That the Co. Comrs have Sign Boards and mile Post put up in their Respective Dist which was assigned to them by the Board.

In matter of Col. J. A. Perry: asking to rent a room upstairs in the Court House for a Law office. The same being reffered to J. P. Byrd and A. E. Ewing with Power to act as to their best judgment in the matter. Report that after Conferring with Mr Perry they agree to Rent him said room for 12 mos for $54.00 per year with coal furnished him as the County officers. And Mr Perry is to allow the Court at all times during the time he occupies said room the use of his Library without any cost for same.

On motion: Ordered. That Miss Elizabeth Pharr be placed upon the monthly Pauper pay roll at 1.50 per mo. Com from Oct 1st 06.

The following. Reffered to Dist Road Comrs.

#1. Road Com at Woodwards mill and ruing to Walt Bennetts in the direction of Suwanee.

The report of Road Comrs. of Rockbridge Dist is adopted as reporting unfavorable on the petition for a new road from Rockbridge Church and ruing to Rockdale County Line.

Minutes Continued 10/1/1904

The following accts Approved & Ordered

J. B. McBrayer	Bridge	fund.	27.10
W. J. Pierce	"	"	19.70
Wash Davis	"	"	2.94
Fayette Humphries	"	"	6.18
M. C. Irwin	"	"	100.00
J. C. Johnson	"	"	15.76
P. W. Simonton	"	"	4.50
W. M. Kilgore	"	"	2.50
T. R. Harbin	"	"	6.50
M. F. Freeman	"	"	5.60
A. F. Patrick	"	"	16.32
M. G. Jones & Co.	"	"	32.69
J. M. Johnson	"	"	8.97
J. M. "	"	"	6.84
D. S. Ethridge	"	"	2.27
Elbert Townley Et al	"	"	48.02
D. M. Clower	Gen	Co.	8.00
T. E. Johnson	"	"	10.00
O. O. Simpson	"	"	8.95
J. E. Robinson	"	"	2.10
W. P. Cosby	"	"	26.88
William Bros	"	"	2.00
Jno. W. Nelms	"	"	15.00
J. G. Brown	"	"	8.82
J. W. Haine	"	"	9.18
J. E. Brand	"	"	15.25
News Herald	"	"	16.50
A. W. Moore	"	"	21.06
Buford Hdwe Co	"	"	7.15
R. T. Martin	"	"	109.55
J. P. Byrd	"	"	30.75
N. S. Robinson & Co	"	"	68.10
H. L. Peeples	"	"	16.00
W. L. Hewatte	"	"	3.50
Albert Brown	"	"	2.80
A. E. Ewing	"	"	13.25
W. J. Langley Et al	"	"	12.50
Jas. M. Wilson	"	"	14.00
Miss Elizabeth Pharr	Pauper	fund.	1.50
Anne Downs	"	"	1.50
Jno Branan & Wife	"	"	2.50
Britt Ed Bramblette	"	"	1.85
J. L. & S. C. Brown	"	"	3.55
G. L. Ambrose	"	"	33.21
Mrs Jno [illegible]	"	"	5.00

Minutes Continued

Harve Matton col Pub Bldg. $10.00

The following accts paid since last meeting.

A. L. Jacobs Et. al.	Gen Co.	5.75
J. C. Lovin	" " " "	5.75
J. R. Cain	" " " "	5.75
J. W. Mitchell	" " " "	5.75
G. H. Barker	" " " "	5.75
D. R. Arnold	" " " "	5.75
W. F. Maxey	" " " "	5.75
W. M. Jordon	" " " "	5.75
J. A. Deaton	" " " "	5.75
E. P. Martin	" " " "	5.75
L. P. Cross	" " " "	5.75
J. L. Mauldin	" " " "	5.75
F. M. Moore	" " " "	5.75
J. G. Hood	" " " "	5.75
A. J. Bowen	" " " "	5.75
S. A. Haygood	" " " "	9.74
J. M. Williams	" " " "	5.75
A. A. Johnson	" " " "	6.50
W. M. Shelley	" " " "	8.00
Jno. P. Webb	Gen Co.	11.00
Jno. L. Mauldin	Bridge fund	51.75
Mills & Massey	" "	10.08
R. T. Martin	Gen Co "	22.45
Henry Sims	Bridge "	84.56
Jno. P. Webb	Gen Co "	11.00
F. M. Mills	Paups "	50.00

On motion and second. Ordered. That Mrs Jno. W. Crow be allowed Five Dollars as extra to her monthly allowance to aid her in buying for herself and child some winter clothing.

The following Roads ordered opened.

The petition of J. A. Moore. A. J. Crane J. O. Davis & others filed in office on the 6th day of Aug. 1906 In reference to change a part of the Public road Leading from C. B. Pools store to Dacula at the mulberry creek so as to cross up the creek about 150 yds from the present crossing up the creek so as to cross at the Harrison Red mill place and ruing north thro. J. A. Moores bottom to the top of the hill and intersecting

same said road. Also the petition of F. M. Moore, A. Bennette, G. A. Campbell, Mrs. E. F. Freeman & others. Filed in office on the 6th day of Aug. 1906. In reference to a public road of 3rd class and com. at Rockbridge Church on Rockbridge road in Centreville. Ga. and runing in a westernly direction and by the residence and thro' lands of A. Bennette, G. A. Campbell, J. W. Campbell, S. F. Humphries, Mrs. Freeman, and Cathern Anderson col. and Runing original lines between these places and lands of J. C. Johnson, D. R. McDaniel and E. T. Brady and intersecting Annestown public road at Cathern Anderson col.

The District Road comrs. Having made favorable reports on the petition for new roads and citation having been run for four weeks in terms of the Law. And no objections having been Filed. Ordered that the Road Comrs. Have said Roads opened as prayed for and opportion such hands as is necessary in keeping same in good order as 3rd class roads.

A. E. Ewing, Clk

10/5/1906

Office Board County Commissioners
N. October 5th 1906.

The Board met this day. Present. Ewing, Byrd, Cosby, Clower and Simpson.

The minutes of the last meeting read and adopted.

On motion and second. Ordered that O. D. Simpson have a bridge built across Ivy Creek near R. M. Bennetts.

On motion and second. Ordered that the board sells J. A. Ambrose the small negro house on the jail lot for the sum of Twenty five dollars and said J. A. Ambrose is to remove same at once

Minutes Continued.

On motion and Second. Ordered that Mattie Lawson be admitted to the Pays Home.

On motion and Second. Ordered that the Board Assess the Tax Collectors Bond for the next two years at Thirty Thousand Dollars

The following Referred to [illegible]

The Report of Dist Road Comrs. Reporting unfavorable on a petition for new Road from near Woodwards mill to Walter Bennetts is adopted. Also their report and reccommending that the present Road that leads by R.M. Bennetts remain as it is was adopted by the Board.

On motion. Ordered that the Clerk be and is hereby instructed to notify the Dist Road Comrs in the different Dist of the County to put their public roads in first Class. Condition subject to the inspection of the Board by the first day of Dec. next.

Ordered discontinued Dec. 3. 1906.

Road Notice.

GEORGIA—Gwinnett County. Office of the Board of County Commissioners of Roads and Revenues. The petition of J. B. Pettile, E. M. Stonecypher, W. J. W. Hosch and others, filed in office on the 4th day of September, 1906, in reference to the discontinuing of the public road commencing at [illegible] in the 160th district, G. M., of [illegible] county and running to the Chattahoochee river, length about one-half (½) mile. The district road commissioners having made a favorable report on the discontinuing of the said road, it is hereby ordered that citation be run and put all persons concerned on notice to show cause, if any they can, why an order should not be passed to discontinue the said road on the first Monday in December, 1906. This the 5th day of November, 1906. By order of the board.
A. E. EWING, Clerk.

The following accts approved & ordered paid.

A. F. Patrick. Bridge		7.50
J. A. Hutchins	"	1.85
C. F. & G. W. Ethridge	"	92.43
H. H. Patillo	"	12.86
J. B. & J. A. Nash	"	4.50
J. C. King Etal	"	28.60
E. G. Brogdon	"	11.62
P. R. Chesser	"	4.50
Beck and Gregg Hdwe Co.	"	52.73
Wash Davis	"	11.42
J. L. Mauldin	"	50.25
Mills & Mathews	"	1.68
R. D. Mobley	"	3.60
Kelley and Staples	"	7.00
J. N. Thompson Co.	"	78.84
J. W. McElroney	"	11.25
E. V. Wood	"	103.05

Minutes Continued

✓	S. A. Ford.	Pays. Jan 8.	35.00
	Francis Mills exc	" "	5.75
✓	Aron Rainey	" "	9.00
✓	W. T. Nash	" "	93.88
✓	Callie Averhart	" "	1.00
	W. P. Copley Gen Co.	"	5.00
	R. P. Culpepper	" "	26.45
	D. M. Clowers	" "	6.93
	C. C. Simpson	" "	8.00
	J. G. Brown	" "	8.75
	J. F. Maynard et al	" "	8.75
	L. L. Peeples	" "	14.00
	Jas. M. Wilson	" "	14.00
	T. A. Johnson	" "	14.00
	Laurel Ceville Hdwe Co	" "	17.72
	W. T. Garner	" "	2.70
	Wesley Knight	" "	6.00
	Dist Clk Aug & Davidson	" "	25.00
	H. M. Wynn	" "	7.20
	G. A. Bone	" "	37.85
	News Key al &	" "	3.75
	J. P. Byrd	" "	65.47
	Jno. M. Nelms	" "	15.50
	J. W. Fowler	" "	3.80
	J. A. Ambrose Co	" "	30.90
	Jno. W. Nelms	" "	15.00
	Jack Poe Rule Binkley		1.50
✓	Emily Cut (Rayford)		1.00
	Hare Mattox exc Pub	"	10.00

The Following accts paid since last meeting

	T. G. Key et al	Gen Co. Jan 8.	6.50
	G. H. Bowker et al	" " "	5.75
	J. C. Lovier	" " " "	5.75
	N. B. Jacobs	" " " "	5.75
	W. A. Bush	" " " "	5.75
	Jno R. Cain	" " " "	5.75
	Robt E. Thurlo	" " " "	5.75
	L. P. Crook	" " " "	5.75
	E. J. Nix	" " " "	5.75
	J. M. Williams	" " " "	5.75
	J. M. Binkley	" " " "	5.00
	Jno M. Mills	" " " "	5.00
	J. K. Maddox	" " " "	5.75
	G. H. Moore	Bridge Funds	162.00

Rec'd of A. H. Webb. 7 (31) Seven Dollars & Twenty four cents Rent Cotton & Pasture Farm. The same turned over to J. A. Smith Jr. and receipted for.

In matter of the steel Bridge across Chattahoochee River at Mc. Clures Ferry near Duluth. Ordered that the Board proceed to visit said bridge on Friday the 9th to confer as to the disposition of same.

The full Board of Co Comrs. visited the above bridge site on the day as specified above. and not arriving as to any definite conclusion of the matter. Ordered by the Chairman of the Co Comrs of Gwinnette Co. That the Ordinary of Milton Co. meet with the Board of Co. Comrs of Gwinnette Co. at the Court House in Lawrenceville Ga on Monday the 12th of Nov. for a final disposition of same.

A. E. Ewing. Clerk.

Office Board Co. Comrs. Nov. 12. 1906.
The Board met this day as per call of the Chairman. Present. Ewing Byrd Corley and Clower. and H. D. Beals Ordinary of Milton County.

On the Chairman not being present J. P. Byrd. was elected. Chairman pro tem.

The following is the proceedings of said meeting.

In matter of location of Steel Bridge over Chattahoochee River.

Ordered. That owing to the difficulty in obtaining suitable ground on which to put a road. And the expense of building approach at the Fulton Landing. We the County Comrs of Gwinnette County and the Ordinary H. D. Beals of Milton County acting as Commissioners do locate the Bridge across [illegible]

Minutes Continued.

McClures Ferry at a point selected by this Committee on November the 9th 1906 on the Mapling and delivering to this Board and the Ordinary of Milton County a good and sufficient title to the land necessary for the erection of said Bridge. and for an outlet to the present ferry road. Also Ordered that the Counties do take down and remove to the lower place the two tubes on the East side & to refill them. The Owego Bridge Co. to furnish Tubes for west side. To drive five 10 inch piles to each Tube Piling to be of sufficient length to reach rock or a good solid foundation. Satisfactorily to the Superintendent. Counties agreeing to pay for this work $200.00. Owego Bridge Co. to go ahead and erect Bridge as per specifications the 200 ft span Bridge for the Contract price.

The expense of emptying and removing and refilling the two Tubes to be determined by an estimate made by an Engineer employed by this Board.

N. E. Ewing
Clerk

Office Board County Comrs.
Dec. 3. 1906.

Board met this day.

The minutes of last meeting read and adopted.

Present. Ewing, Byrd Cosby Clower and Simpson.

On motion and second. Ordered that the Clerk. Honor acct of W. P. Cosby for lumber purchased for the Dome bridge and also acct of J. B. Sanford in Berkshire dist for hauling rock etc.

On motion and second. Ordered. That Manly and Lucile Grantham be dropped from the Mo. Paup. pay roll as they having removed from the County.

On motion and second. Orded: That Chairman. O. A. Simpson, Confer at once with some reputable bridge firm as to estimating the taking down of the two cylinder tubes at the McClures Ferry and removing same & refilling same with concrete. at the sight selected by the Board.

On motion and second. Ordered. That Mrs Sarah Davis. be placed upon the Mo. Paup. pay roll at 1.00 per mo. and also Mrs Caroline Garman at 2.00 per ,, and the same to commence from this the above date.

On motion & second; Ordered, That the clerk issue a License to J. H. Cheek for 3 mos to peddle in Gwinnette County.

Referred to dist Road Comrs.

#1, Road begining at Cates Dist line & running to connect with the public road at or near the residence of W. W. Wright

Minutes Continued 12/3/1906

The following accts Approved and Ordered paid

J. N. Brogdon.	Gen co fund	244.62
O. O. Simpson	" " "	8.00
J. J. Greeson	" " "	3.00
A. T. Key. Etal	" " "	6.50
T. M. Moore	" " " "	5.75
J. M. Clower.	" " "	10.00
L. P. Cross. Etal	" " "	5.75
W. M. Shelley	" " " "	8.00
W. M. Jordan	" " " "	5.75
W. P. Cosby	" " "	61.79
Jim Still	" " "	65
J. W. Mitchell. Etal	" " "	5.75
S. A. Haywood	" " " " "	8.00
A. T. Patterson	" " "	21.40
J. P. Byrd	" " "	24.10
J. K. Hutchins. Etal	" " "	16.12
H. L. Peeples	" " "	14.00
J. B. Sanford	" " "	28.25
A. E. Ewing	" " "	73.91
T. L. Williams	" " "	4.00
News Herald	" " "	4.86
R. L. Robinson	" " "	4.80
Laurenceville Adve Co	" " "	10.84
P. C. Upshaw	" " "	90
A. P. Brooks Etal	" " "	5.75
S. S. Brand	" " " "	5.75
Foote and Davies Co.	" " "	9.35
J. M. Wilson	" " "	14.00
T. E. Johnson	" " "	14.00
C. D. Oakes		35
W. M. Spence	Bridge fund.	15.03.
J. C. Lawson	" "	19.84
H. T. Patrick	" "	9.28
A. A. Finchen	" "	10.00
J. B. Sanford	" "	45.18
C. U. Born	" "	5.50
H. T. Thomas	" "	3.24
J. H. Hutchins	" "	7.73
Mrs Garman & Davis	Paups "	3.00
F. M. Mills	" "	25.00
F. M. "	" "	7.00
Laurenceville Oil & Mfg Co		6.75
Cumberland Fertilizer Co		18.00
J. K. Mitchell		21.50

Minutes Continued:

Sammons and Smith.	Paups fund.	9.44
Jack Poe.	Pub Buildg.	4.50
Harve. Motton	" "	10.00

The following Road Citations. Ordered:

Ordered Opened. Jan. 7. 1907.

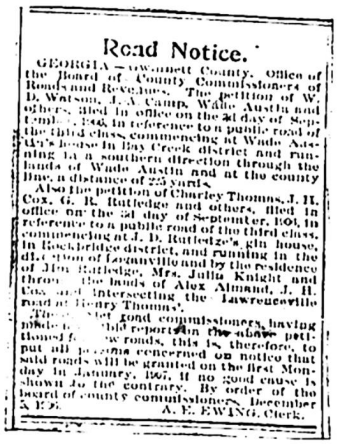

Road Notice.

GEORGIA—Gwinnett County. Office of the Board of County Commissioners of Roads and Revenues. The petition of W. D. Watson, J. A. Camp, Wade Austin and others, filed in office on the 3d day of September, 1906, in reference to a public road of the third class, commencing at Wade Austin's house in Bay Creek district and running in a southern direction through the lands of Wade Austin and at the county line, a distance of 225 yards.

Also the petition of Charley Thomas, J. H. Cox, G. R. Rutledge and others, filed in office on the 3d day of September, 1906, in reference to a public road of the third class, commencing at J. D. Rutledge's gin house, in Rockbridge district, and running in the direction of Loganville and by the residence of Jim Rutledge, Mrs. Julia Knight and through the lands of Alex Almand, J. H. Cox and intersecting the Lawrenceville road at Henry Thomas'.

The [illegible] road commissioners, having made [illegible] report on the above petitioned [illegible] roads, this is, therefore, to put all persons concerned on notice that said roads will be granted on the first Monday in January, 1907, if no good cause is shown to the contrary. By order of the board of county commissioners, December 5, 1906.

A. E. EWING, Clerk.

On Motion: Ordered. That the Board will meet at their office in the Court House on next monday the 10th to approve all the newly elected County officials Bond,

A. E. Ewing, Clerk.

Bond of Tax Collector

State Bond. State of Georgia. Gwinnette County.

Known all men by these Presents. That we. R. A. Cash Jr. as principal and R. A. Cash Sr. James A. Alford. J. J. McDaniel. Jas. H. McHoffey. M. S. Cornette. T. A. Pate. J. C. McDaniel. A. A. Martin. G. W. Clower. A. A. Johnson. A. W. Moore. E. C. McDaniel. W. T. Burns. S. O. Cruce. John T. Carroll. J. P. McConnell. as sureties are held and firmly bound unto his Excellency Joseph M. Terrell, Governor of the State of Georgia and his successors in office in the sum of Thirty four Thousand Dollars to be paid to the said Joseph M. Terrell, Governor of said State, and his successors in office for the payment of which well and truly to be made and done. We bind ourselves, our heirs, executors and administrators, and each and every one of them jointly and severally, firmly by these Presents.

Sealed with our seals, and dated this 3rd day of December one Thousand Nine Hundred and six. Whereas the above bound R. A. Cash was on the third day of October 1906, elected Tax Collector for the County of Gwinnette in this State, for the years 1907 and 1908, and during the term pointed out by the Constitution.

Now the Condition of the above obligation is such. That if the said R. A. Cash Jr. shall faithfully discharge all and singular the duties required of him by virtue of his said office of Tax Collector, as aforesaid during the time he continues therein or discharges any of the duties thereof, then the above obligation to be void. Otherwise to remain in full force and virtue.

Rufus A. Cash Jr. Principal (L.S.) G. W. Clower, Surety. (L.S.)
James A. Alford. Surety. (L.S.) A. W. Moore, Surety. (L.S.)
R. A. Cash. Sr. Surety. (L.S.) E. C. McDaniel. Surety. (L.S.)
J. J. McDaniel Surety. (L.S.) W. T. Burns. Surety. (L.S.)
Jas. H. McHoffey. Surety. (L.S.) S. O. Cruce. Surety. (L.S.)
M. S. Cornette Surety. (L.S.) John T. Carroll Surety. (L.S.)
T. A. Pate Surety. (L.S.) A. A. Johnson. Surety (L.S.)
J. C. McDaniel Surety. (L.S.) J. P. McConnell. Surety. (L.S.)
A. A. Martin Surety. (L.S.)

Attested and approved by me this 3rd day of December. 1906.
A. O. Simpson Ch. Bd. Wm P. Corley. D. M. Clower. A. E. Ewing. J. P. Byrd. Co. Comm.

Filed in Office Dec. 3rd 1906
Recorded Dec. 17. 1906. H. E. Ewing Clerk

Bond of Tax Collector.

County Bond. State of Georgia. Gwinnette County.

Known all men by these Presents. That. W. C. Rufus A. Cash Jr. as principal and J. H. Parks. J. A. Deaton. J. E. Campbell G. W. Pharr. J. P. Williams. J. D. Williams. W. J. Rawlins W. A. Carroll J. J. Jordon J. H. Britt G. W. Brooks. J. F. Mehaffey S. D. Pittard Jno. R. Cain J. W. Guthrie R. S. Nash H. P. Brooks R. C. Mehaffey as sureties are held and firmly bound unto O. O. Simpson. W. P. Cosby. J. P. Byrd A. E. Ewing and D. M. Clower. County Commissioners of Gwinnette County and their successors in office in the sum of Thirty Thousand Dollars to be paid to the said O. O. Simpson W. P. Cosby J. P. Byrd. A. E. Ewing and D. M. Clower. County Commissioners as aforesaid and their successors in office for the payment of which well and truly to be made and done. We bind ourselves our heirs. Executors and Administrators and each and every one of them jointly and severally and firmly by these presents.

Sealed with our seals. and dated this 3rd day of December One Thousand Nine Hundred and six.

Whereas the above bound Rufus. A. Cash Jr. was on the third day of October 1906 elected Tax Collector for the County of Gwinnette in this State for the years 1907 and 1908 and during the term pointed out by the Constitution. Now the Condition of the above obligation is such that if the said Rufus. A. Cash Jr. shall faithfully discharge all and singular the duties required of him by virtue of his said office of Tax Collector as aforesaid during the time he continues therein or discharge any of the duties thereof then the above obligation to be void. otherwise to remain in full force and virtue. And we and each of us Principal and sureties herein do waive and renounce for ourselves and families all rights and benefits we have or may to homestead and Exemption laws until this obligation is fully discharged.

		R. A. Cash Jr. Principal	(L.S.)
J. H. Parks.	Surety. (L.S)	J. A. Deaton. Surety.	(L.S)
J. E. Campbell.	Surety. (L.S.)	G. W. Pharr. Surety.	(L.S)
J. P. Williams.	Surety. (L.S.)	J. D. Williams. Surety.	(L.S)
W. J. Rawlins.	Surety. (L.S.)	W. A. Carroll. Surety.	(L.S.)
J. J. Jordon.	Surety) (L.S.)	J. H. Britt Surety.	(L.S.)
G. W. Brooks.	Surety. (L.S.)	J. F. Mehaffey. Surety.	(L.S.)
S. D. Pittard	Surety. (L.S.)	Jno. R. Cain. Surety.	(L.S.)
J. F. W. Guthrie.	Surety. (L.S.)	R. S. Nash Surety.	(L.S.)
H. P. Brooks.	Surety. (L.S.)	R. C. Mehaffey. Surety.	(L.S.)

Attested and approved by us. This. 3rd day of December. 1906.

O. O. Simpson. Ch. J. P. Byrd. A. E. Ewing. W. P. Cosby. D. M. Clower. Co. Commissioners

Filed in office 3rd day of Dec. 1906.

Recorded. 17th day of Dec. 1906. A. E. Ewing.

Bond of Clerk Superior Court.

State of Georgia, Gwinnett County.

Know all men by these Presents.

That we R. N. Holt as principal, and G. S. Kelley, J. A. Alford, D. L. Garner, T. S. Garner as Securities are held and firmly bound unto his excellency, Joseph M. Terrell, Governor and Commander in Chief of the Army and Navy of this State, and the Militia thereof, for the time being and his successors in office in the Sum of Five Thousand Dollars, to be paid to the said Joseph M. Terrell, Governor of said State and his successors in office, Governors of State for the time being; for the payment of which well and truly to be made and done. We bind ourselves, our heirs, executors and administrators, and each of them, jointly and severally, firmly by these presents.

Sealed with our Seals, and dated the 6th day of November, 1906. Whereas, the above bound R. N. Holt was, on the 2nd day of October, 1906 elected Clerk of the Superior Court of the County of Gwinnett in said State.

Now, the Condition of the Above obligations is Such that if the said R. N. Holt shall well and truly discharge all and singular the duties required of him in virtue of his said office of Clerk of the Superior Court according to the law and the trust reposed in him, then the above obligation is to be void, else to remain in full force and virtue.

R. N. Holt, Principal. (L. S.)
G. S. Kelley, Surety. (L. S.)
J. A. Alford, Surety. (L. S.)
D. L. Garner, Surety. (L. S.)
T. S. Garner, Surety. L. S.

Executed and approved before me.
This 10th day of December, 1906.
J. P. Byrd,
Ch. Inferior Courts Co. Ga.

Filed in office 3rd day of December, 1906.
Recorded 17th day of December 1906.
H. E. Young
Clerk.

Bond of Sheriff.

State of Georgia. Gwinnette County.

Known all men by these Presents.

That we J. G. Brown as principal and Geo. M. Brown M. S. Cornette C. W. Bradford & R. N. Robinson as sureties are held and firmly bound unto his Excellency Joseph M. Terrell, Governor of the State of Georgia, and his successors in office, in the just sum of Ten Thousand Dollars, for the payment of which, well and truly to be made, we bind ourselves our heirs, executors and administrators, each and every one of them jointly and severally, firmly by these presents.

Sealed with our seals, and dated this 10th day of December, 1906.

The Condition of the above obligation is such, That whereas the above bound J. G. Brown, has been elected Sheriff in and for said County, Now, should he, the said J. G. Brown, faithfully perform all and singular his duties as Sheriff of said County during the term for which he has been elected by himself, his deputies, or tailors, and upon the terms required by law, the the above obligation bond, is to be void; else to be of full force and effect.

J. G. Brown. Principal (L.S.)
Geo. M. Brown. Security. (L.S.)
M. S. Cornette. Security. (L.S.
C. W. Bradford. Security. (L.
R. N. Robinson. Security. (L.

Attested and Approved by me. This 10th day of December 1906.
J. P. Byrd. Ch Protem
Bd. Co. Comrs.

Signed in presence of
A. E. Ewing. Co. com.

Filed in Office 10th day Dec. 1906.
Recorded. 17th day Dec. 1906. A. E. Ewing
Clk.

Bond of Tax Receiver

State. State of Georgia, Gwinnette County.
Bond. Know all men by these Presents.
That we Emory S. Wayes as Principal and W. F. Rice
J. E. Campbell R. M. Smith, F. M. Wayes, Alden M. Wilson, Jas
M. Wilson, Ben V. Wilson and E. S. Hogan as
sureties, are held and firmly bound unto
his Excellency Joseph M. Terrell Governor
of said State and his successors in office
in the sum of Seven Thousand Dollars
to be paid to the said Joseph M. Terrell Governor
of said State and his successors in office for the
payment of which, well and truly to be made
and done, We bind ourselves, our heirs, executors
and administrators, and each and every one of them,
jointly and severally, firmly by these presents.
Sealed with our seals, and dated this 10th day of
November One Thousand Nine Hundred and Six.
Whereas, the above bound Emory S. Wayes, was
on the 3rd day of October, 1906, elected Receiver
of Tax Returns for the County of Gwinnette in
this State, for the years 1907 and 1908, and during
the term pointed out by the Constitution,
Now the Condition of the Above Obligation is Such
That if the said Emory S. Wayes, shall faith
fully discharge all and singular the duties
required of him by virtue of his said office
of Receiver of Tax Returns, as aforesaid, during
the time he continues therein or discharges
any of the duties thereof, then the above obliga
tion to be void; otherwise to remain in
full force and virtue.

Approved by me this.
10th day of December, 1906.

Signed in presence of — A. J. Bowen
J. P. & Jas. M. Wilson, N. P. & J. P.
Filed in Office 10th day
Dec. 1906.
Recorded 17th day December 1906.

Emory S. Wayes, Principal (L.
W. F. Rice, Security (L. S.)
R. M. Smith, Security, (L. S.)
F. M. Wayes, Security, (L. S.)
Alden M. Wilson, Security, (L. S.)
Jas. M. Wilson, Security, (L. S.
Ben V. Wilson, Security, (L. S.)
E. S. Hogan, Security, (L. S
J. E. Campbell, Security, (L. S.)

H. E. Ewing
Clerk

Bond of Tax Receiver.

County Bond. State of Georgia Gwinnette County. Known all men by these Presents. That we, Emory S. Wayes as principal and W. T. Knight David Hall Wm Hall J. C. Lowery J. R. Whitley W. J. Carter A. J. Bowen and J. M. Hall as sureties are held and firmly bound unto A. E. Eiving D. M. Clower O. C. Simpson J. P. Byrd and W. P. Cosby County Commissioners of the county of Gwinnette and their successors in office in the just and full sum of Seven Thousand Dollars to be paid to the said A. E. Eiving J. P. Byrd O. C. Simpson D. M. Clower & W. P. Cosby County Commissioners of said County and their successors in office for the payment of which well and truly to be made and done We bind ourselves our heirs executors and administrators and each and every one of us jointly and severally firmly by these presents.

Sealed with our seals and dated this 17th day of December 1906. Whereas the above bound Emory S. Wayes was on the third day of October 1906 elected receiver of tax Returns for the County of Gwinnette in this State for the years 1907 & 1908. And during the term pointed out by the Constitution. Now the Condition of the above obligation is such. That if the said Emory S. Wayes shall discharge all the singular the duties required of him by virtue of his said office of Receiver of tax returns as aforesaid during the time he continues therein or discharges any of the duties thereof. Then the above obligation to be void, otherwise to remain in full force and virtue. And each of us whether principal or security hereby waives for himself and family all rights to Homestead and exemptions as provided by the Laws of the state of Georgia or the United States.

Emory S. Wayes.	Principal. L.S.	W. J. Carter.	Surety. (L.S)
J. C. Lowery.	Surety. (L.S)	W. T. Knight.	Surety. (L.S.)
J. R. Whitley.	Surety (L.S.)	David Hall.	Surety. (L.S.)
Wm Hall.	Surety. (L.S.)	A. J. Bowen.	Surety (L.S.)
J. M. Hall.	Surety. (L.S.)	J. F. Wages.	Surety. (L.S.)

Signed in presence of A. J. Bowen. J. P.

Approved Dec. 22. 1906. J. P. Byrd. Ch. protem.

Recorded Dec 27 1906. A. E. Eiving Cl. 14

County Treasurer Bd

State of Georgia, Gwinnette County.
Know all men by these Presents:
That we Thos. A. Smith as principal
and John T. Smith, R. B. Whitworth, A. W. Moore
J. H. McGee, J. G. Vase, T. L. Ambrose and
T. A. Maynard as sureties are held and firmly
bound unto O. E. Simpson, A. E. Ewing, J. P. Byrd
W. P. Cosby, and D. M. Clower, County Commissioners of said County for the time being and their
successors in office in the Sum of
Thirty Thousand Dollars, to the payment
of which, well and truly to be made, we bind
ourselves, our heirs, executors, and administrators
jointly and severally, firmly by these presents,
Sealed with our seals and dated this 1st
day of December, 1906.
The Condition of the above Obligation is
such, That, whereas, the above bound Thos. A.
Smith was, on the 3rd day of Oct. 1906, duly
elected County Treasurer of said County;
Now if the said Thos. A. Smith, shall
faithfully discharge all the duties of such
office of County Treasurer of said County, during
the time he continues therein, or discharges
any of the duties thereof, then the above
obligation to be void, otherwise to
remain in full force.

Thos. A. Smith, Principal (L.
J. T. Smith, Surety, (L.
R. B. Whitworth, Surety, (L. S.)
A. W. Moore, Surety, (L. S.
J. H. McGee, Surety, (L. S.)
J. G. Vase, Surety, (L. S.)
T. L. Ambrose, Surety, (L. S.)
T. A. Maynard, Surety, (L. S

Approved by me this
12th day of Dec. 1906.
A. E. Ewing, Clk.
Attested to by J. P. Neese
S. A. Hagood, J. P.
Filed in office on 10th day
of December, 1906.

Recorded 17th day of Dec. 1906.
A. E. Ewing, Clk

County Surveyor Bond

State of Georgia. Gwinnette County.
Known all men by these Presents. That we G. L. Veal as principal and M. A. Martin & L. R. Martin as sureties, are held and firmly bound unto his Excellency Joseph M. Terrell Governor of the State of Georgia and his successors in office in the Sum of One Thousand Dollars to be paid to the said Joseph M. Terrell Governor of the said State, and his successors in office. For the payment of which, well and truly to be made and done. We bind ourselves, our heirs, executors and administrators, and each and every one of them jointly and severally, firmly by these presents.
Sealed with our seals and dated this 11th day of December nineteen Hundred and Six.
Whereas the above bound G. L. Veal was on the 3rd day of October in the year of our Lord Nineteen Hundred & six, elected County Surveyor of said County of Gwinnette in this State.
Now The Condition of the above obligation is such That if said G. L. Veal shall faithfully discharge the duties of the office of County Surveyor of the County of Gwinnette, as aforesaid during the time he continues therein, or discharges any of the duties thereof, then the above obligation to be void; otherwise to remain in full force and virtue.

Attested and approved by me this 12th day of Dec 1906.
J. P. Byrd.
Ch. Protem. Bd Co Com.

G. L. Veal, Principal (L.S.)
M. A. Martin, Surety (L.S.)
L. R. Martin, Surety (L.S.)

Recorded: 17th day of December 1906.
A. E. Ewing
Clk

Coroners Bond.

State of Georgia. Gwinnette County.
Known all men by these Presents
That we, H. J. Moore as principal and J. A. Alford
and A. W. Moore as sureties are held and firmly
bound unto A. E. Ewing, J. P. Byrd, O. O. Simpson, W. P.
Cosby and D. M. Clower County Commissioners of said
County, for the time being and their successors
in office in the Sum of Five Hundred
Dollars, to the payment of which, well
and truly to be made we bind ourselves,
our heirs, executors, and administrators, jointly
and severally, firmly by these presents,
Sealed with our seals and dated this 10th day
of December, 1906.
The Condition of the above obligation is such
that, whereas, the above bound, H. J. Moore was,
on the 3rd day of October, 1906, duly elected
Coroner of said County;
Now if the said H. J. Moore shall faithfully
discharge all the duties of such office as
Coroner of said County, during the time he
Continues therein, or discharges any of the
duties thereof, then the above obligation to be
void; otherwise to remain in full force.

Approved by me this
6th day of December, 1906
J. P. Byrd, Ch. Protem.

H. J. Moore, Principal. (L. S.)
J. A. Alford, Surety. (L. S.)
A. W. Moore, Surety (L. S.)

Attested to by Jno. P. Webb
Ordinary.

Filed in office 10th day Dec. 1906
Recorded 17th day Dec 1906

A. E. Ewing,
Clerk.

Deputy Sheriffs Bond.

State of Georgia. Gwinnette County.
Know all men by these presents. That we J. F. Philipps as principal and James Sawyer W. P. Cofer and T. A. Pate as Sureties are held and firmly bound unto J. H. Brown. Sheriff of Gwinnette County in the just and full sum of Five Thousand Dollars to the payment of which well and truly to be made. We bind ourselves our heirs executors and administrators jointly and severally by these presents. The Condition of the above obligations such that. Whereas the above bound J. F. Philipps was on the 2nd day of Oct. 1906. duly elected Deputy Sheriff of said county. Now if the said J. F. Philipps shall faithfully discharge all the duties of said office of Deputy Sheriff during the time he continues therein. Then the above obligation to be void. otherwise to remain in full force. In the event of failure or forfeiture under this Bond the principal of this Bond hereby waives for himself and family all the homestead exemptions as far as the State of Georgia allows.

Sealed with our seals. This the 31st days of December. 1906.

J. F. Philipps. Principal (L.S.)
James. Sawyer. Surety. (L.S.)
W. P. Cofer. Surety. (L.S.)
T. A. Pate. Surety (L.S.)

Recorded. Jan. 2. 1907.
H. E. Ewing.
Clk.

Office Board County Comrs.
Dec. 10th 1906.

The Board met this day as per call of the Chairman.
Present Ewing Byrd Cosby Chowen.

In matter of T. A. Haselette appearing before the Board asking for an increase in Polly Daniel's monthly allowance. On consideration of the matter. Ordered that she be allowed an extra allowance of $1.00 per month in addition to what she is receiving at this time.

On Rink Williams having resigned as dist Road Comr of Rocky creek dist. Ordered That Lige Flanigan be appointed in his stead

On Buford Cooper. Having removed from Garner dist. On motion. Ordered that C. J. Walker is appointed to fill his unexpired term.

On motion: Ordered. That the clerk is hereby instructed to pay the account of Sonya Garner and Richard Harman for building a bridge near Lumpsomon if properly reccommended by J. P. Byrd

On Motion: Ordered. That J. D. Pruette be appointed Dist Road comrs of Lawrenceville dist in the place of Vice Bud Turner resigned,

The following accts approved & ordered paid.

D. R. McDaniel	Bridge	2.80
J. W. Wheeler	"	3.00
G. T. Pharr	"	124.78
J. C. Tuck	"	3.98
D. H. Byrd	"	2.50
G. W. Moore	"	287.76
G. W. "	"	4.47
J. B. Smith	"	2.13
Wash Davis	"	8.64
F. O. Pendergrass	"	58.82
J. A. Cain	"	6.66
H. J. Pierce		50.70

Minter Continued

C. A. Lowe	Bridge fund.		181.10.
E. S. Garner	"	"	50.75
W. B. Cosby	Gen Co	"	8.48
C. F. Griswell. Et al	"	" "	5.75
Wall & Erwood	"	" "	4.80
J. B. Sanford	"	" "	2.00
H. J. Hilton	"	" "	238.20
A. G. Yancey, Et al	"	" "	5.75
G. H. Barker Et al	"	" "	5.75
Jno. P. Webb	"	" "	11.00
J. R. Cain. Et al	"	" "	5.75
J. M. Dickens	"	" "	1.00
J. R. Miller	"	" "	7.75
Jno. Mills	Pub Buildg	"	10.00
William Nash	Pauper	"	2.00
Mrs E. P. Edwards	"	"	5.00
A. C. Helton	"	"	5.00
W. C. Dowis	Gen Co	"	50.00
D. P. Philipps	Bridge	"	9.05

Recd from J. A. Ambrose $25.00 for the Negro house on the Jail lot. And also from J. A. Perry $8.75 for office rent in Court House from Nov. 15th 1906, to Jan. 15th 1907. J. A. Perry paying for having one grate put in office $4.75. The amounts turned over to County treas. T. A. Smith and receipted for.

A. E. Ewing, Clerk

Office Board County Comrs.
Jan. 7, 1907

The Board met this day. Present Ewing Byrd Cosby Clower and Simpson

The minutes of the last meeting read and adopted.

On motion; Ordered that Mrs S. A. Young be admitted to the pauper home.

In matter of C. H. Brand. Coming before the board asking to be refunded ninety dollars taken paid by him on his Ten Thousand dollars stock given in by him in The Brand Banking Co Bank. and which was also given in by the Brand Banking Co. On motion. Ordered that the clerk draw a warrant on the county treas for $90.00 in favor of C. H. Brand refunding him the amount in error that he paid

On motion and second. Ordered. That Caroline Daniell be allowed one dollar extra per mo on her monthly draw out of the pauper fund and also Mrs Flanigan & Osbornes monthly allowance be increased one dollar per month also. And Emily Barnette be allowed an increase of one dollar per month.

On motion: Ordered that Ewing & Byrd Comrs be appointed as a committee to investigate the Bridge at Kings mill and if the deem it advisable to remove the same to the lower place where the old bridge formerly was.

On motion: Ordered that the clk draw a warrant on the County Treas. in favor of R. P. Garner for Ten dollars for allowing a change on his land for the Berkshire & Stn Mountain road immediately in front of his residence and ruining North to the creek.

Harve Motton cal was elected Janitor for the Court House for this year 1907 at Ten Dollars per Month.

The following accts approved and Ordered paid

A.M. Winn & Son.	Gen Co fund	8.40
N.S. Robinson	" " "	24.80
O.O. Simpson	" " "	11.71
J.P. Byrd	" " "	32.15
R.H. Hainey	" " "	1.05
W.B. Cooper	" " "	1.15
R.P. Garner	" " "	10.00
T.R. Miller	" " "	23.50
R.P. Garner	" " "	9.15
W.P. Cosby	" " "	21.40
C.H. Brand	" " "	90.00
Harry Motton	" " "	10.00
W.T. Tanner	" " "	12.30
J.G. Brown	" " "	3.00
Rutledge and Clower	" " "	5.80
Laurenceville Hdwe Co	" "	7.85
Foote and Davies	" " "	36.70
J.J.F. Buchanan	Bridge "	2.00
A.T. Patterson	" "	7.05
W.N. Spence	" "	23.03
J.F. Young	" "	.60
Wash Davis	" "	35.29
C.A. Lowe	" "	42.45
H.J. Pierce	" "	34.47
A.D. Miller	" "	5.00
T.R. Harbin	" "	45.06
J.R. Hood	" "	1.30
S.S. Brand	" "	2.23
Lewis Greene	" "	4.60
Beck and Gregg Hdwe Co	"	47.35
J.T. Kennerley	" "	57.30
J.G.F. Phoebe	" "	41.60
J.C. King	" "	7.42
H.J. Pierce	" "	40.53
Jno. C. Lawson	" "	75.00
W.M. Terry	" "	200.00
J.W. Bennette	" "	4.00
E.S. Garner, Et al	" "	7.50
H.L. Thompson & Co	" "	23.20
H.V. Price	" "	.50
J.P. Byrd	Pauls "	24.45
F.M. Mills	" "	25.00
C.U. Born	Pub Bldg	1.10

1/7/1907

On Bud Turner having removed from the 407 dist. J. A. Smith is appointed dist road Comr in his place to fill the unexpired term.

Recd of A. Webb $54.90 Rent Cotton of five bales Cotton off of Camp farm. The same turned over to County Treas. T. A. Smith and receipted for.

The following Referred to Road Comrs
To change the peachtree road in Duluth dist on the Southern Railroad. The change being 34 yds.
To change the dist line between Duluth & Suwanee and and Goodwins and Duluth.

Road Com at the Stn mountain Road in Bay creek dist near Thos Hainey and running to Asberry M.E. Church near the town of Grayson.

To change the McClures ferry road in Duluth dist. Com at near C. W. Summerour's residence and running to the new steel bridge across the Chattahoochee river.

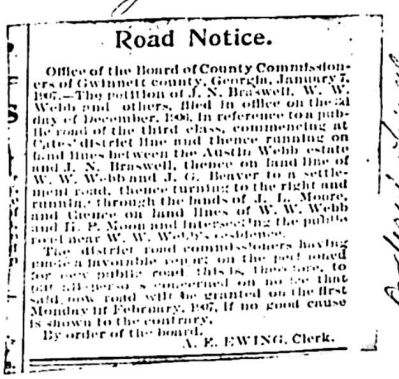

Road Notice.

Office of the Board of County Commissioners of Gwinnett county, Georgia, January 7, 1907.—The petition of J. N. Braswell, W. W. Webb and others, filed in office on the 3d day of December, 1906, in reference to a public road of the third class, commencing at Cates' district line and thence running on land lines between the Austin Webb estate and J. N. Braswell, thence on land line of W. W. Webb and J. G. Beaver to a settlement road, thence turning to the right and running through the lands of J. L. Moore, and thence on land lines of W. W. Webb and H. P. Moon and intersecting the public road near W. W. Webb's residence.

The district road commissioners having made a favorable report on the petitioned for new public road this is, therefore, to put all persons concerned on notice that said new road will be granted on the first Monday in February, 1907, if no good cause is shown to the contrary.

By order of the board.

A. E. EWING, Clerk.

Ordered Issued Feb. 4/1907

The following Roads ordered. Opened.

The petition of W. D. Watson Wade Austin J. A Camp & others Filed in office on the 3rd day of Sept. 1906 for a public Road of 3rd class in Bay creek dist and com. at Wade Austins house in Bay creek dist. and runing in a southernly direction thro' lands of Wade Austin. and terminating at the County line. Lenght of said road about 2 ms yds.

Also the petition of Charley Thomas. J. H. C. & G. R. Rutledge & others. Filed in office on 3rd day of Sept 1907. For a public road of 3rd class. Com at J. D. Rutledge Gin house in Rockbridge dist and runing in the direction of Loganville. and by he residence & thro lands

Minutes Continued

of Jim Rutledge. Mrs Julia Knight and thro' lands of Alex Almand. J.H. Cox. & intersecting the Lauren Ville road at Henry Thomas. The Disk Road Comrs having made favorable reports on the petitioned for new roads. And Citation having been published for four weeks in terms of the Law. and no objections having been filed. Ordered that the Road Comrs have the said roads opened as prayed for and appoation such bands as is necessary in keeping the said roads in good order as 3rd Class roads.

By order Board. Jan. 7th 07. O.D. Simpson. Ch. Bd.

On motion and Second: Ordered that all person that are blind and that is now drawing from the County out of the monthly Pays fund that their monthly allowances to each and all of them be increased to Three Dollars per month.

There being no other business, the board adjourned.

A. E. Ewing

Office Board County Comrs.
Feb. 4. 1907

The Board met this day Present
Ewing, Byrd Cosby & Simpsons

In the absence of the Chairman Simpson
J.O. Byrd was elected Tem. Chairman.

The minutes of the last meeting read and adopted.

On motion and second. Ordered that
Mrs Alene Stoering of Anniston dist be
relieved of double Tax.

On motion and second. Ordered that
the Arlington Lumber Co. of Arlington Ga.
Calhoun County receive the misdemeanor
convicts from this County for the year
1907. in duplicate of the contract with
them for the year. 1906.

On motion and second. Ordered that
the Jail fees for this County be increased
from thirty five to Forty cents per day.

The following Referred to Dist Road Comrs

Road com at J.R. Wades in Bay creek
dist. and running to the Logansville and Snellville
public road.

The Report of the dist road comrs of Goodwins
and Shwonee was adopted. as reporting unfavor
able on the petition to change the dist lines
between goodwins & Duluth. & Sewonee & Duluth

The following road citations. Ordered.

Road Notice.

office of the Board of County Commissioners of Gwinnett county, Georgia, February 4th, 1907. Upon the petition of [illegible] J. P. McConnell, J. R. Wade, D. N. Etheridge, J. P. McConnell and others, for the opening of a public road, beginning on the 7th day of [illegible] 1907, at the intersection of the Public road leading from Bear Tannery to Lawrenceville, with the road leading from Bear Tannery to Duluth, and running thence with the said road to the bridge across Bay Creek, and thence by the old road bed between J. H. Parker and J. W. Etheridge, and thence with the old road bed to the intersection of the Logansville and Snellville public road, and thence with said road to the intersection of the Public road leading from Duluth to Bay Creek

Minutes Continued.

The following road ordered opened

The petition of J. N. Braswell. W. W. Webb & others. Filed in office on the 3rd day of December. 1906. for a public road of the 3rd Class. Com at Cates dist line in Bay Creek dist. & thence running on land lines between the Austin Webb estate & J. N. Braswell thence on land lines of W. W. Webb & J. G. Bearen to a settlement road. Thence turning to the right & running through lands of J. L. Moore & thence on land lines of W. W. Webb & H. P. Moore & intersecting the Public road near W. W. Webbs. residence. The dist road comrs having made a favorable report on the petitioned for new road. And Citation having been published for four weeks in terms of the Law. and no objections having been filed.

Ordered. that the dist road comrs of Bay creek dist have said road opened as prayed for and to apportion such hands as is necessary in keeping same in good order as a Third Class road.

By order Board. O. O. Simpson. Cle

The following accts approved & ordered paid.

On the Board of education appearing before the Board asking a Loan from the board in the sum of 4140 34. After a talk from the president of the Board of education. On motion and second.

Ordered that the Bel co. comrs does recommend to county Tr. T. O. Smith to make the Loan of 4140 34 at 5% interest to the Board of education. The same to be due and payable on demand by the Bel co comrs on the County Treas.

Recd from R. S. Sammons Tew & 7 5/100 dollars for the gallows lumber in pattersons pasture. The same turned over to county Treas. and receipted for.

The following accts approved & Ordered paid

A. L. Thompson & Co.	Bridge fund.		23.20
J. B. Sanford.	"	"	15.00
H. P. Cosby	"	"	67.10
Auburn Adve Co	"	"	4.81
H. P. Cosby	"	"	25.00
H. P. Cosby	"	"	54.35
Jno. S. Morrison	"	"	1.75
F. H. Norris	"	"	45.22
R. P. Cheek	"	"	4.58
Jno. C. Lawson	"	"	8.60
C. F. Phillips	"	"	39.67
W. J. Pierce	"	"	9.07
J. H. Parks	"	"	9.70
C. P. Jackson	"	"	15.19
J. L. Mauldin	"	"	18.00
Tom Rainey	"	"	15.00
C. A. Lowe	"	"	38.07
Jess Brownlee	"	"	34.82
Owego Bridge Co	"	"	3,000.00
H. J. Moon	Gen Co fund.		27.00
O. C. Simpson	" "	"	13.66
J. W. Garner	" "	"	16.15
A. E. Ewing.	" "	"	36.05
J. G. Brown	" "	"	59.65
J. P. Byrd	" "	"	35.70
Truitt & Page	" "	"	35.00
J. R. Hutchins	" "	"	44.50
News Herald	" "	"	16.61
William Bros	" "	"	34.50
Lewis Nash	" "	"	12.00
A. A. & T. E. Johnson	" "	"	6.20
Randall Bros	" "	"	170.03
J. F. Phillips	" "	"	19.14
Jno. P. Webb	" "	"	11.00
News Herald	" "	"	20.83
W. L. Oakes	" "	"	1.00
Jno Brown	" "	"	1.00
J. A. Ambrose & Co	" "	"	26.39
T. W. Townley.	Pub Building		20.00
E. T. Montgomery	" "		33.61
City of Laurenceville	" "		5.28
Harvey Motton	" "		10.00
W. H. Harris.	" "		3.25
Laurenceville Oil & Mfg Co	Paups fund		5.20
F. M. Mills			25.00

Office Board County Comrs.
March 4. 1907.

The Board met this day. Present Ewing Cosby Cloner and Simpson.

The minutes of the last meeting read and adopted.

On motion and second. Ordered that Commissioners Ewing & Simpson. meet with the Ordinary of Milton County immediately and settle in full with the Bridge Co. for the Jones Ferry and the Mc. Clure Ferry Bridges and also to proceed to collect the amount of One Thousand dollars due Gwinnette & Milton counties by Jno. N. McClure and C. W. Simmons on the McClure Ferry bridge in compliance with their part of the contract.

On motion and second. Ordered that the Clk call on W. E. Simmons. President of the Gwinnette Co. Fair association and collect the Five Hundred dollars donated to him as President of the Gwinnette County Fair association in the Summer of 1905.

On motion. Ordered the A. E. Ewing Clk proceed at once to have the Seaboard Railroad to have the Railroad Crossing West of Lawrenceville on the Duluth Public road just outside the incorporate limits of Lawrenceville put in a better and safer condition.

In matter of a petition for a new Bridge near Rosebud no action taken.

On motion and second. Ordered that the Chairman Simpson. is hereby authorized by the Board to sign a contract to Austin Bros for a 176 ft span steel Bridge for the creek near Gloster Ga for the sum of $2300.00 also one 36 ft steel span for creek near Simmons and one 30 ft steel span for creek near Mrs Bottoms.

Minutes Continued

On motion. Ordered That John Garrette be Granted a license to peddle in Gwinnette county on produce for Three months from this date.

On motion and second. Ordered. That C. W. Sumerour be granted the new public road commencing West of his residence on the old McClures Ferry road and running thro his land and running to the McClures new Steel Bridge at the Chattahoochee River, said C. W. Sumerour. agrees to give a right of way at the new Steel Bridge of Ninety feet Square and also a right of way of Sixteen feet to the new steel Bridge from the McClures Ferry road where the sail new road starts.

Petition For New Roads

1. Road Com at the Public road near Charles Naolis in Berkshire district. and running a south Westerly direction and terminating at the Rockbridge road.

The Following accounts approved & Ordered paid

D. M. Clower,	Gen	co	paid	16.00
J. W. McKinney	"	"	"	6.00
Geo Stephens	"	"	"	5.00
T. A. Smith	"	"	"	.97
Gwinnette Journal		"	"	4.25
O. O. Simpson	"	"	"	26.70
W. P. Cosby	"	"	"	19.44
Auburn Home co	"	"	"	6.85
J. D. Yancey	"	"	"	7.28
A. E. Ewing	"	"	"	58.00
Harre Matton	"	"	"	10.00
J. G. Brown	"	"	"	45.60
News Herald	"	"	"	19.91
J. F. Philippo	"	"	"	24.27
J. P. Byrd	"	"	"	22.28
Jno. P. Webb	"	"	"	11.00
Foote and Davies	"	"	"	43.47
W. M. Jordan	Bridge		"	18.27
W. M. "	"		"	16.95
Spence Hamilton	"		"	18.00
J. N. Couch	"		"	14.08
W. A. Way				16.11

Minutes Continued.

3/4/1907

J. H. Parks.	Bridge	fund	11.41
M. L. Bramblette	"	"	11.50
Dave Harris	"	"	.45
S. D. Pittard	"	"	17.08
Jones Puckette	"	"	15.03
C. D. Braswell	"	"	.55
F. H. Norris	"	"	21.13
D. R. Lockridge	"	"	26.38
S. H. Bennette	"	"	5.15
R. M. C. Davis	"	"	17.96
B. H. Lanford	"	"	22.65
H. G. Hill	"	"	14.58
Jno. W. Hainey	"	"	12.08
Charley Bowen	"	"	4.09
Charley "	"	"	4.25
J. N. Thompson & Co	"	"	16.82
E. V. Wood	"	"	37.59
K. M. Bennette	"	"	65.97
W. S. Mills	"	"	19.78
Burton Bros	"	"	1.50
J. T. & Dixon Brown	"	"	32.25
T. K. Mitchell	Paups	"	20.00
F. M. Mills	"	"	16.70
Sammons & Smith	"	"	2.59
R. N. Robinson	Pub	Bridge	7.84
J. A. Ambrose & Co	"	"	8.21
G. W. & R. W. Moore	Bridge	fund	38.50

The following Roads Ordered opened.
The Petition of J. R. Petty, J. N. Cooper, D. S. Ethridge J. P. McConnell & Others. Filed in office on the 9th day of Jany. 1907. For a public road of 3rd Class. Commencing at the Stonemountain Road near Thos Haineys and runing south about Three Hundred Yds between Bay Creek and Cates district line. The original line between J. H. Broadfords and J. W. Ethridge and thence running a south Easternly direction thro' lands of D. S. Ethridge H. L. Bennette Following a settlement road part of the way along the same course & Thro lands of D. C. Bennette J. N. Cooper J. R. Petty J. P. McConnell H. A. Mix G. W. Cates & Ending at the town of Grayson, Lenght about 2 mi long. Also the petition of W. E. Jones G. A. Barkes D. E. Bennette [illegible]

and others. Filed in office on the 7th day of Jan 1907. To change a part of the Peachtree Road in Duluth district, beginning at the first crossing on the Southern Railroad East of Pittman's and running on the South side of the Railroad to the next crossing and intersecting the old road near John McKerley's.
The Dist Road Commissioners having made favorable reports on the opening of the above new Roads and Citation having been published for four weeks in the terms of the Law and no objections having been filed. Ordered that the dist road Comrs have the said new roads opened and to apportion such hands as is necessary in keeping same in good order as Third Class roads.
By order Board.

H. E. Ewing, Clerk.

Office Board County Comrs. April 1st 1907.

The board met this day. Present. Ewing Byrd. Casby Clower and Simpson.

In the absence of the Chairman. J. P. Byrd was elected Temp Ch.

On motion Ordered That J. P. Byrd, proceed at once to build a bridge across the creek near Parks Brooks.

On motion and Second: Ordered that J. P. Byrd proceed at once to equip the County Court House with a good system of water works.

On motion and Second: Ordered. That the Chairman sign a contract in favor Austin Bros for one 136 ft Span Steel Bridge for Appalachee Creek at the Philippo Bridge at the contract price of $1250.00

On motion and Second Ordered. that the clk draw a warrant on county Treas in favor of J. M. Wilson, ex Coroner. For the three books he now has relative to his office and the same to be turned over to H. J. Moon the present Coro

Minutes Continued.

In matter of New road from Winder, Ga. To Perry Mill Bridge. Ordered that the Road Comrs of the 316th dist. proceed at once to have said road opened as prayed for, and to apportion hands to keep same in good order as a Third Class road.

Referred to dist Road Comrs.

#1. Road Com at the Lawrenceville and Snellvill Road and runing East about One mi and connecting the Lawrenceville and Logonville Road at R. N. Robinson's place.

#2. Road Com. on the Thompson Mill and Lawrenceville road and runing a northerly direction to Sardis Church and intersecting the Lawrenceville and Hoschton public road.

The following Roads Ordered opened.

The petition of I. R. Petty. J. N. Cooper. D. S. Ethridge. J. P. McConnell and others, Filed in office on the 7th day of Jan 1907 in reference to the opening of a public road of the Third Class. Commencing at the Stone Mountain public road near Thos Haines's in Bay creek dist. and runing south about Three Hundred yards between Bay creek and Cates district lines. the original line between J. H. Bradford & J. W. Ethridge & thence running a south Easterly direction Thro' lands of D. S. Ethridge. Al Bennette following a settlement road part of the way the same course through lands of D. C. Bennette J. N. Cooper. I. R. Petty J. P. McConnell. H. A. Nix. J. P. McConnell. G. W. Cates and Ending at the Town of Grayson. Lenght about 2 mi long. The district road Commissioners having made a favorable report on the petitioned for new road and Citation having been published for four weeks in the terms of the Law. and no objections having been Filed.

Ordered. That the district road Comrs of the 1295th road district have said road opened as prayed for and to apportion such hands as is necessary in keeping same in good order as a Third Class road.

By order Board
Apr. 1, 1907.

O. C. Simpson. Ch. B.D.

Discontinued on [illegible]

State of Georgia. Gwinnette County.
Court of County Comrs. sitting for County purposes upon examining the list of Insolvent Tax payers made out from Fi Fas. returned nulla bona errors in digest and list of defaulters relieved. submitted by H. J. Hinton. Tax Collector of said County for the Year 1906, and it appearing to the Court that the same is correct and true. it is therefore ordered that the said H. J. Hinton. Tax Collector. as aforesaid. be. and he is hereby allowed the following sums as. Insolvent List, Errors etc. on the State, to wit:

Apr. 26. 1907

General Tax,

Insolvent General Tax. including Proffessions.	$130.63
Defaulters Relieved. General Tax. including "	110.15
Total	$240.78

Poll Tax,

Insolvent Poll Tax	$159.00
Defaulters Relieved. Poll Tax	8.00
Total.	$167.00

Total Insolvent Poll Tax for State. $407.78

And also the further sum of One hundred ninety three + 19/100 — Dollars. be and is hereby allowed the said H. J. Hinton. as Insolvent List. Errors. etc. on the County Tax for said year,
Given under my hand and official signature this. April. 26. 1907.

Q. O. Simpson.
Ch Bd Co Comrs.
Gwinnette Co. Ga.

In matter of Jim Sharpton. On the failure of the Arlington Lumber Co. complying with their agreement. Ordered that the Clerk make other disposition of him. Which order has been complied with. and he was contracted and hired to James McSmith. of Ogle thorpe County. at $16.00 per month at the Jail in Lauren ceville Ga.

Sentence of Court 12 mos. at $16.00 per mo.	$192.00
paid court cost	45.64
Net	146.36

The same turned over to County Treas T. A. Smith and receipted for,

Munter Continued

The following accounts approved and ordered paid.

Will Butler.	Gen co fund.	$9.20
Johnie Bryant	" " "	17.63
R. H. Hainey	" " "	3.00
D. M. Clowers	" " "	7.00
W. P. Cosby	" " "	26.09
Auburn Hdwe co	" " "	4.42
Sam Bailey	" " "	14.76
C. O. Simpson	" " "	18.10
Jno. W. Maughon.	" " "	5.00
A. E. Ewing	" " "	17.05
R. N. Holt. Co. C.	" " "	57.94
J. G. Brown	" " "	108.00
J. F. Philipps	" " "	11.45
News Herald	" " "	8.00
D. R. Henderson	" " "	.55
P. C. Upshaw	" " "	13.45
Laurenceville Hdwe co	" " "	40.99
James M. Wilson	" " "	4.00
J. P. Byrd	" " "	69.98
Jno. P. Webb	" " "	11.00
R. H. Hainey	Bridge "	4.32
Chandler Bros	" "	43.80
T. P. Jackson	" "	1.75
Paul "	" "	20.01
Charley Ethridge	" "	25.68
Mills & Massey	" "	29.44
Frank Turner	" "	4.02
J. M. Burnette	" "	3.00
J. A. Cain	" "	31.02
R. M. Bennette	" "	23.25
D. R. Lockridge	" "	8.36
W. E. Simmons	" "	75.00
F. H. Norris	" "	2.40
W. T. Knight	" "	3.24
G. H. Barker	" "	10.00
L. Moseley	" "	792.20
Roanoke Bridge co	" "	4856.46
W. R. K. Durham	" "	3.50
✓ F. M. Mills	Pauf. "	50.00
✓ Mrs F. E. "	" "	3.00
Laurenceville Oil & Mfg. Co.	" "	8.80
✓ Harve Mattox.	Pub Buildg "	10.00
W. T. Tanner	" " "	36.26

Office Board County Comrs.
May. 6. 1907.

The Board met this day. Present. Ewing Byrd Cosby Clower and Simpson

The minutes of the last meeting read and approved.

The following: Ordered placed upon the Monthly Pauls pay roll.

Mrs Melvina Helton at 1.50 per mo.
Miss Sarah and Lucinda Shackelford 3.00 " "
Mrs Ella Riggins. Com. from this date 2.00 " "

On motion and Second. Ordered. That the board County Comrs recommend to Mess. O.A. Nix & W.W. Wilson. Representatives of Gwinnette Co. to allowing the County Comrs the authority to pay the District road comrs 5.00 each per year for their services as Road commissioners

In matter of Homer Summerour. Coming before the Board asking that the County purchase the Medlock Steel bridge near Norcross no action taken.

In matter of a delegation of the business men from Duluth Ga. Coming before the Board in persons and also with a large petition in reference to a Steel bridge across the Chattahoochee River at Abbotts Ferry. After a consideration of the matter by the Board it was decided that it would be impossible to build the Bridge this year.

Rec'd of G. W. Little and R. M. Wheeler. $820.25 Eight Hundred & twenty & 25/100 dollars as part pay on their part of the Steel Bridge at Maynards Ferry. The same turned over to Treas. & receipted for

The following Reffered to Dist Road Comrs Road Com at the Residence of A. C. Bailey's in Cates dist & ruing by Mount Zion Church to the stn mtain near W.R. Norris. Lenght about 1½ mi long.

Minutes Continued

The following Accounts Approved and Ordered paid

W. J. Pierce	Bridge fund		96.47
Bliss Woodward	"	"	9.03
R. E. Young	"	"	23.93
Austin Bros	"	"	1133.20
C. F. & A. W. Ethridge	"	"	54.16
T. J. Anderson, Etal	"	"	198.00
J. C. Lawson	"	"	196.00
Taylor Langley	"	"	15.00
J. A. Cain	"	"	16.60
J. E. New	"	"	4.04
C. F. Appling	"	"	2.47
Matt Tanner	"	"	1.27
W. M. Britt	"	"	16.00
J. M. Williams	"	"	6.96
L. H. Carter	"	"	7.60
J. J. Jones	"	"	10.56
Robt Yancey	"	"	8.40
R. D. McDonald	"	"	1.70
W. T. Brownlee	"	"	5.00
Moses Hendrix	"	"	21.60
E. S. Garner	"	"	56.25
T. J. Anderson	"	"	25.50
Jno. C. Lawson	"	"	10.44
Freeman and Campbell Gen Co		"	2.10
Auburn Adve Co	"	" "	3.00
O. C. Simpson	"	" "	15.04
News Herald	"	" "	1.00
R. N. Holt, Co C	"	" "	6.50
W. P. Knox	"	" "	3.75
J. A. Lee	"	" "	2.75
R. N. Robinson & Sons	"	" "	.75
E. C. Langford	"	" "	12.55
J. G. Brown	"	" "	54.49
Marshall & Bruce Co	"	" "	57.75
C. P. Jackson	"	" "	100.00
William Bros	"	" "	13.25
J. P. Byrd	"	" "	38.20
W. P. Cosby	"	" "	27.49
✓ Fannie Mills	Pauper	"	2.25
Laurenceville Oil & Mfg Co	"	"	5.00
Winder Furniture Co.	"	"	5.00
✓ T. L. Ambrose	"	"	70.00
✓ Ella Riggins	"	"	2.00
Britt and Bramblette	"	"	6.50
Harve Motton	Pub Building	"	10.00

Minutes Continued 5/6/1907

West Disinfecting Co.	Pub Bldg	fund.		40.00
W. T. Tanner	"	"	"	16.12
S. C. Poe	"	"	"	7.00
Jno. Cooper col	"	"	"	6.50
W. J. Turner	"	"	"	16.50

In matter of John Ryan, who is now confined in the State penitentiary at Babcock Ga. and which his time will expire on the 19th inst. In the matter of the Twelve Months changing any sentence from the Superior Court of Gwinnette County. It is ordered; That the Clerk of the Board take the matter in charge and dispose of him as to the best interest that he may see propper to do.

The following is the clerks report on the above order.

John Ryan, hired to T. J. Pinson at Sylvester Ga.

Sentence 12 Mos at $25.00 per mo.	$300.00
Paid Court cost. Sol Gen. clerk. Sheriff. J.P. 30.50 3.35 5.45 3.60	42.90
Net.	257.10

The same turned over to County Treas. T. A. Smith and receipted for.

On Robt Hamilton having moved from Pucketts district C. M. Glaze was appointed district road Court in his stead.

The following Road Citation Ordered;

The petition of O. F. Hayes. H. J. Kennedy, J. J. Ethridge J. W. Chandler & Others. Filed in Office on the 3rd day of December 1906 in reference to a public road of the 3rd class. Com at the D. T. Hamiltons place in the 316th dist. G.C. at what is known as the John Sells old place and thence and through the lands of O. F. Hayes. J. F. Chandler. H. J. R. L. & Leroy Kennedy. Jno. Sells and Sam Kennedy. and intersecting the public road leading from J. F. Kilcreases to winder. The dist Road Comrs of the 316th road district of said County having made a favorable report on the above petitioned for new road. This is therefore to put all persons concerned on notice. That said road will be granted on the first monday in June 1907. if no good cause is shown to the contrary.

By order Board

O. O. Simpson, Clk

Ordered opened June 3 07

Minutes Continued

The following accts paid since last meeting

J. E. Robinson, L.C.	G.C. fund		2.10
✓ Dr. G. K. Mitchell.	Camp	"	20.00
✓ F. M. Mills	"	"	50.00

Minutes Continued.

The following is a report of the Committee composed of A. O. Simpson, Ch. and A. E. Ewing, Clk. appointed by the Board on the first monday in April. 1907. as a Committee of two from the board of County Comrs to meet with H. J. Seals, Ordinary of Milton County and straighten up and adjust the building of the Jones & McClures Ferry bridges across the Chattahoochee river and to also collect the amount of One Thousand Dollars subscribed as a donation to the McClures Ferry bridge by J. N. McClure and C. W. Summerour and to pay out of this sum or fund the balance due C. W. Summerour for lumber and to Owego Bridge Co. balance on bridge due them. and if any amount left after paying the above then the same to be turned over to the County Treas.

Ferry Bridge

Expense of building Jones Ferry steel bridge.

To Steel work.				$5375.00
Dec. 13th 1905.	paid	Jno. C. Lawson.	Lumber.	192.00
" 20.	"	" " "	"	110.54
Jan. 22. 1906	"	" " "	"	113.57
Feb. 5.	"	" H. T. Simpson	"	164.25
" 26	"	" H. T. "	Work	54.50
Mar. 6.	"	" A. A. & T. E. Johnson.	Nails & Bolts.	36.97
" "	"	" J. C. Lawson.	Lumber.	342.44
" "	"	" M. H. Irey.	"	45.57
" "	"	" Greene Adwe Co.	Nails.	1.80
May. 1st	"	" Johnson and Graves.	Bolts	4.50
" 7	"	" C. W. Summerour.	Trestle timber	60.00
Apr. 25. 1907	"	C. W. "	Lumber	50.00
		Net Cost.		$6551.14

Jones Bridge

Expense building McClures Bridge.

Steel Work.				$4000.00
Jan. 24. - 1907.	paid	Jno. C. Lawson.	Hauling.	75.00
" "	"	" W. M. Terry.	Removing & Cutting cylinders	200.00
Feb. 4th	"	paid. Tom Rainey.	100 crossing Rock & sand.	15.00
Mch. 4.	"	" Spence Hamilton.	Lumber.	18.00
" "	"	" J. W. Hainey.	26 doz bolts.	10.08
April 1st	"	" G. H. Barker.	Overseeing	10.00
" 11th	"	" L. Moseley. Extra work	J. J. Anderson. buildg butments	792.20 / 198.00
Amount of Lumber paid for by Milton County.				588.43
		Net Cost.		$5906.71

Expense of Building Jones Ferry Bridge. $551.14
" " " McClures " 5706.71
Total Net Cost of both Bridges $12457.85

Milton County prorata part 16% of 12457.85 = $1993.25
Gwinnette " " " 84% " " = 10464.60
Total Cost both Bridges $12457.85

Gwinnette County has paid out to this date as follows:
E N Jones Bridge $5701.89
" McClures " 4318.28
Total amount as paid out by Gwinnette Co. $10020.17

Milton County has paid out to date as follows:
E N Jones Bridge $849.25
" McClures " 388.43
Total amt. as paid out by milton Co. $1437.68
Total amount brought down as paid by Gwinnette Co. 10020.17
" " paid by both Counties $11457.85
To balance due Owego Bridge Co. McClures B. 1000.00
$12457.85

Gwinnette Co. Prorata part being 84% of 12457.85 = $10464.60
" " having only paid to date 10020.17
Balance due Owego Bridge Co $444.43

Milton Co. Prorata part being 16% of 12457.85 = $1993.25
" " having only paid out to date 1437.68
Balance due Owego Bridge Co. $555.57
To amount brought down as due by G. C. 444.43
Total amt due Owego Bridge Co. $1000.00

Recd from McClures Summerour donation $1000.00
Milton County prorata part 16% of 1000.00 160.00
Gwinnette Co. " " 84% " " $840.00

Gwinnette Co. paid C. W. Summerour for Lumber 50.00
" " " Owego Bridge Co. balance due them 444.43
Total $494.43
To total amount of donation turned to Co. Trs. 345.57
$840.00

Lawrenceville, Ga. apr. 29 1907 (43)

Pay to the order of Owego Bridge Co. $444

Four Hundred & forty four & 43/100 Dollars

To THE BRAND BANKING COMPANY, LAWRENCEVILLE, GA.

In full Mc Clures Bridge

A. E. Ewing

Office Board County Commissioners
June 3. 1907
The Board met this day. Present. Ewing
Byrd Cosby and Glover.

On the absence of the Chairman Simpson
J.P. Byrd was appointed Ch. protem.

The minutes of the last meeting read
and adopted.

In matter of Jack Bates Col He was
placed upon the monthly Pay. pay roll
at 2.00 per mo beginning from this date.

In matter of the building of a steel
bridge at Jack Kings Mill. On motion
it was ordered that the Ch protem sign
a contract for same two thirty six feet spans
in favor of Austin Bros for the Contract
price $490.00 the same to be delivered at
Lawrenceville. Ga in 90 days.

In matter of Francis Etheridge. On motion
and second. Ordered that she be increased
from 1.50 to 2.00 per mo.

The following Referred to the Dist Roads Comrs.

#1. Road com. on the Lawrenceville road on
the land line of S.C. Williams in Cates dist
and also Henry Rawlins and running to and
Connecting with the Lawrenceville & Grayson road
Length about 300 yds long.

#2. Road Com at or near Gazners School house
in Garner district on the Lawrenceville & Fountain
road & running to Lilburn.

#3. Road Com. at the Stone mountain road in
Cates district and running to Gloster Ga.

#4. Road from G.T. Hainly's residence to the town
of Grayson.

Minutes Continued

The following Road. Ordered opened.
The petition of O. F. Wages. J. J. Ethridge. J. W. Chandler. H. J. Kennedy and Others. Filed in office on the 3rd day of December. 1906. For a public road of the 3rd clas. Commencing at the D. F. Hamilton place at what is known as the John Sells old place in the 316th G. M. dist. of said County. And thence running through the lands of O. F. Wages. J. F. Chandler. H. J. R. L. and Leroy Kennedy. Jno Sells. and Sam Kennedy. and intersecting the public road leading from J. F. Kilcrease to Winder.
The district Road Comrs of the 316th Road district. having made a favorable report on the public utility of said road and Citation having been published for four weeks in the terms of the law. And no objections having been filed.
Ordered. That the District Road Comrs of Ben Smiths. district have said road opened as prayed for and to apportion such hands as is necessary in keeping same in good order as a 3rd class road.
By order Board O. O. Simpson. Ch Rd
H. E. Ewing. Clerk.

Recd from J. A. Perry. $19.15 office Rent in Court House. The same turned over to County Tr F. A. Smith & receipted for.

The following accts Approved and Ordered paid

John Fraschieur	Pauper	fund	10.00
J. P. Byrd	"	"	40.20
Lawrenceville Oil & Manufg co.		"	3.90
" Guano Co	"	"	10.22
Jack Bates col	"	"	2.00
W. J. Butler	Gen Co	"	1.80
D. M. Clomer	"	"	10.00
H. E. Ewing	"	"	48.78
Foote and Davies	"	"	111.45
J. G. Brown	"	"	45.34
Marshal & Bruce Co.	"	"	69.38
News Herald	"	"	14.65
R. N. Holt	"	"	4.10
G. W. Fraschieur	"	"	90
J. L. & S. C. Brown	"	"	50
Jno P. Webb	"	"	11.00
" "	"	"	11.00
C. F. & A. W. Ethridge	Bridge	"	64.26
Eiel Martin			8.00

Minutes Continued

W. P. Cosby	Bridge fund	35.00
C. W. Berle	" "	3.70
Scipio Sons	" "	6.54
Lee Thompson	" "	32.70
L. L. Ewing	Pub Buildg "	30.00
Harvey Motton	" "	10.00
H. M. Winn & Son	" " "	62.14
J. A. Ambrose & Co.	" "	9.25

$25.00 Recd from O. O. Simpson. Check on T. A. Maynard for Twenty five dollars as donation on Suwanee steel bridge across Chattahoochee river at Maynards Ferry. The same turned over to County Treas T. A. Smith and receipted for.

A. E. Ewing, Clerk.

Office Board County Comrs.
July 1st 1907.

The Board met this day. Present Ewing Cosby Clower Byrd and Simpson.

The minutes of the last meeting read and adopted.

Recd of R. M. Wheeler. Twenty two dollars on Suwanee Steel bridge.

On motion and Second: Ordered that the board hereby releives the citizens of Suwanee. Ga. who signed an obligation to pay Forys the county prorata part of the expense of erecting the steel bridge across the Chattahoochee river at Maynards Ferry. The amount of said obligation being $1495.00 They are hereby required to pay only one Thousand dollars of the above amount and are hereby releived of the payment of $495.00.

On motion and Second: Ordered that Mrs Martha Tarpley be dropped from the Mo. Pens pay roll.

On Motion. Ordered that V. C. Dalton be allowed Three dollars per mo. out of Pauper fund as aid in caring for his afflicted Son.

On motion and second; Ordered that A. A. Simpson A. E. Ewing and W. P. Cooley, is appointed as a Com. of three from the Board to make an inspection of the Medlock Steel bridge across the Chattahoochee river and to also confer with Mr Medlock relative to purchasing same for the County and report at the next meeting of the board, on the first Monday in August.

In matter of selling the present county paupe farm and purchasing a smaller farm near town. A. E. Ewing Submitted a proposition from W. B. Leatherwood proposing to sell his farm of 40 acres on the Stone mountain public road below Mrs Jacobs for the price of $2400 cts. On Motion and second. Ordered that the Clerk Ewing be and is hereby instructed to close up the trade with W. B. Leatherwood for his farm of 40 acres at the above mentioned price.
The Board also agrees to sell the present County paupe farm of 347 acres for the sum of Five Thousand dollars the same to be offered for sale for sixty days from this date. And any member from the Board is hereby empowered with the authority from the Board to make the sale and to sign such necessary papers as may be required in the disposition of the same at the above stated price.

The Clerk A. E. Ewing closed up the above stated trade with W. B. Leatherwood, for his 40 acre land at $2400 cts the same to be paid in two payments One Thousand dollars to be paid on Nov 1st and Fourteen Hundred to be paid on Dec. 1st 07. and took a bond for title for same.
Also sold the County farm to Andrew J. and Ally Webb for Five Thousand dollars. One Hundred Cash and took a note for Forty nine Hundred due Dec. 15th 07 and gave bond for title to same.

Recd of Andrew J. Webb. One Hundred dollars on County farm. The same turned over to County Tr and receipted for

Minutes Continued

The following accts. Approved and Ordered paid.

F. M. Mills	Paup fund		25.00
Simmons & Smith	"	"	10.00
L. P. Cook	Gen Co.	"	1.92
W. P. Casey	"	" "	9.70
L. M. Clower	"	" "	6.00
J. F. Phillips	"	" "	2.70
C. P. Byrd	"	" "	10.00
News Herald	"	" "	2.50
Williams Bros	"	" "	4.50
James M. Smith	"	" "	6.45
Laurenceville Hdwe Co	"	" "	9.03
J. G. Brown	"	" "	59.79
Jno. A. Webb	"	" "	11.00
H. F. Patterson	"	" "	11.80
Jno. A. Webb	"	" "	11.00
Victor Hutchins	"	" "	75.
Chandler Bros	Bridge	"	8.50
W. A. Henderson	"	"	9.90
C. A. Simpson	"	"	18.50
W. A. Peters	"	"	2.00
Austin Bros	"	"	2350.00
C. M. Glaze	"	"	12.09
J. B. & J. A. Nash	"	"	190.15
C. A. Lowe	"	"	12.70
Harve Matton	Pub Bldg	"	10.00
Jno. C. Mills	"	" "	89.30
S. C. Poe	"	" "	14.00
E. L. McMillen	"	" "	4.16
Pittsburg Plate Glass Co	"	"	165.00
W. H. Skinner	"	" "	4.73

Road Notice.

Order of the Board of County Commissioners. Upon the petition of G. W. Ezzard, J. A. Hannah, J. A. Hannah and others, praying for the establishment of a public road of the third class, commencing at a point on the Lawrenceville and Suwanee road, about one mile from Suwanee, and running thence in a southeasterly direction to Stockville. Also the petition of W. P. Casey, J. M. Bennett, L. B. Petty, J. M. Etheridge, H. A. Nix and others, praying for a public road of the third class, commencing at the Stone Mountain public road in Bay Creek district near G. T. Hayes' residence and the new road in a southwesterly direction to the land line between J. M. Etheridge and H. H. Brookshire, thence a southeasterly direction following the present road through the lands of D. S. Littlejohn, A. M. Bennett, D. C. Bennett, J. N. Cooper, L. B. Petty, H. A. Nix and thence following the old settlement road through the lands of C. P. McClement and others, thence east along the old settlement road, crossing the line between J. P. McConnell, H. A. Nix and L. B. Petty, and ending at the Methodist church at the town of Grayson, Ga. Length about three miles.

The district road commissioners having made their reports on the above petitions, and no objection having been filed, it is ordered that publication be run for four weeks prior to the next regular session of the board in August, 1907. By order of the board.

A. E. EWING, Clerk.

In matter of the 75 ft. extension at the Glister Steel bridge. Ordered that same be done at once and the contract was let to austin at the sum of $ 21 dollars

Office Board County Commissioners
Aug. 5. 1907.

The Board met this day. Present Ewing, Cosby, Clower, Simpson and Byrd.

The minutes of the last meeting was read and approved.

On motion. W. R. Whitworth. was granted a License to peddle on medicines in Gwinnett Co. for 6 mos. from this date.

On motion: Ordered that the following be placed upon the regular Mo. Pauper pay roll to wit.

Louisa & Susan Jones at		3.00 per mo
Maggie Smith	"	1.50 " "
Georgia Sharpton	"	3.00 " "

It is also ordered that in the allowance of Georgia Sharpton. That O. E. Ewing Ck. is hereby instructed to purchase for her supplies with the amount given her each month for her children.

On motion. Ordered. That J. A. Cheek: License to peddle in the County be renewed and extended up an until the first day of Jany. 1908.

In matter of Adolphus Garner. Coming before the Board asking that a bridge be built across the creek near Centreville on his mail Route. The same referred to D. M. Clower; with power to act.

The Following Referred to Dist. R. Comrs.

Road from Hall Co Line to Flowery Branch Road
" " Five Forks to Tuxomni.

Recd of G. W. Little. One hundred & thirty two & 75/100 dollars in full of their donation of One Thousand Dollars on the Maynards Ferry Steel Bridge. The same turned over to County Treas. To Smith and receipted for

Minutes Continued

The Following Road Ordered opened. The petition of G. W. Pharr. G. W. Hornbuckle S. C. Williams & others. Filed in office on the 3rd day of June. 1907. For a public road of the 3rd Class. Com. on the Laurenceville public road in Cates dist on the land line of S. C. Williams & Henry Rawlins. and running a distance of about 300 yds and Connecting with the Grayson public road leading to Snellville. The dist Road Comrs having made a favorable report on the public utility of the above new road and Citation having been published for four weeks in terms of the Law. And no objections having been filed. Ordered that the Dist Road Comrs of Cates dist have said road opened. and to keep same in good order as a 3rd Class road.

By Special order of the Board: Ordered that the District Road Comrs of Sugar Hill district Change a part of the Sugar Hill road. by leaving the said road at M. C. Benson's residence going to left of said road a South Course 200 yds. Thence South west 100 yds to said old road.

The Following accts Approved & Ordered paid

O. D. Buchanan	Bridge Fund.		5.00
C. L. Nash	"	"	8.65
L. C. Russell	"	"	14.08
W. P. Casby	"	"	32.41
Frank Pharr	"	"	30.00
Austin Bros	"	"	653.50
W. M. Etheridge	"	"	13.00
Auburn Home co	"	"	46.81
R. P. Cheek	"	"	1.90
J. J. Etheridge	"	"	26.04
J. G. Kilcrease	"	"	9.50
William Pierce	"	"	5.00
T. P. Jackson	"	"	7.69
W. B. Leatherwood	"	"	4.25
W. H. Britt	"	"	12.00
Jno Thompson	"	"	12.00
Lee Brown	"	"	22.00
Warren Halcomb	"	"	1.5
Harper and Woodward	"	"	12.80
B. H. L.			8.28

Minutes Continued

8/5/1907

R. A. Robinson & Co.	Bridge fund		1.50
Laurenceville Tile Wks	"	"	19.26
Jno D. McDaniel	"	"	2.33
J. H. Parks	"	"	14.00
C. U. Born	"	"	74.75
S. C. Poe	"	"	57.15
Alvin Patrick	"	"	59.23
J. N. Bennette	"	"	.45
T. B. Garner	"	"	69.52
Charley Chriswell	"	"	75.00
Wesley Knight	"	"	40.00
J. W. Garner	Gen Co	"	33.05
O. O. Simpson	" "	"	12.70
Brack Massey	" "	"	16.25
J. G. Brown	" "	"	68.30
Tom Miller	" "	"	1.50
News Herald	" "	"	15.78
W. W. Rowen	" "	"	14.45
A. E. Ewing	" "	"	31.55
William Bros	" "	"	28.50
J. P. Byrd	" "	"	22.50
Jno. P. Webb	" "	"	11.00
W. A. Braswell	" "	"	15.00
Marshall & Bruce	" "	"	43.21
F. M. Mills	Pauper	"	25.00
✓ Lucrecia Hewatte	"	"	1.00
✓ Louisa & Susan Jones	"	"	3.00
✓ Georgia Sharpton	"	"	3.00
✓ Smith and Sammons	"	"	5.00
Laurenceville Oil & Manufg Co	"	"	6.45
✓ J. P. Byrd	"	"	27.16
✓ Easter Spence	"	"	1.00
Harve Motton	Pub Buildg	"	10.00
Harold Byrd	" "	"	20.00
Jno. S. Mills	" "	"	58.50
J. P. McConnell	" "	"	4.05
L. L. Ewings	" "	"	58.90
S. C. Poe	" "	"	19.28
J. F. Blissette	" "	"	7.00
S. C. Poe Et al	" "	"	4.28
Joe Parks	" "	"	5.50
S. C. Poe Et al	" "	"	25.90
S. C. " "	" "	"	18.00
Jno. P. Webb	Gen Co	"	22.00
Marshal and Bruce & Co.	" "		36.85

The following Roads ordered opened
Sept. 2nd 1907.

Road Notice.

GEORGIA, Gwinnett County. Office of the board of county commissioners, August 5, 1907: Whereas, the petition of D. L. Garner, J. R. Hale, W. N. Garner, W. M. Jordan and others, filed in office on the 3d day of June, 1907, for a public road of the third class, commencing on the Lawrenceville and Stone Mountain road at or near Garner's school house in Garner district and running to Lilburn, Ga., via and through the lands of W. N. Garner, J. R. Hale and D. L. Garner.

Also the petition of Mrs. A. Webb, J. T. Cofield, W. M. Leatherwood and others, filed in office on the 1st day of April, 1907, for a public road of the third class, commencing at the Loganville road at R. N. Robinson's place, in Lawrenceville district, and running west and through the lands of Mrs. A. Webb, W. M. Leatherwood and J. T. Cofield and intersecting the Snellville public road at W. B. Leatherwood's residence, following a settlement road all the way.

Also the petition of C. L. Nash, J. C. McDaniel, C. W. Phillips, R. C. Harmon and others, filed in office on the 4th day of March, 1907, for a public road of the third class, in Berkshire district, commencing at the public road near Charley Nash's home place and thence running a southeasterly direction through the lands of C. L. Nash, W. M. Pickens, A. T. Jacobs and James Jacobs and ending at the Rockbridge public road.

The district road commissioners having made favorable reports on the public utility of the above roads, citation is hereby ordered published for four weeks prior to the next meeting of the board.

By order of the board.
A. E. EWING, Clerk.

Office Board County Commissioners.
Sept. 2nd 1907.

The Board met this day present Ewing Byrd Cosby and Clower.

In the absence of the Chairman A. O. Simpson. J. P. Byrd was appointed Temp. Ch.

The minutes of the last meeting read and adopted.

On motion the following named persons was placed upon the Mo. Pauper pay roll to wit

✓ Partheney Pass at 1.50 per mo
✓ Nettie Tullis " 1.50 " "

It being the time to elect the County Physician and pauper home keeper.
On motion: Dr T. K. Mitchell was unanimously elected County physician for twelve months on terms and salary as before Also F. M. Mills was elected Keeper Pauper Home for the next Twelve months on terms as before.

The following Roads petitions Reffered to district Road Commissioners.

#1. Road leading from the Lawrenceville and Gainesville public road in Pucketts district and running to the Hall Co line Lenght one mile.

2 Petition for a change in district line between Sugar Hill and Pucketts districts.

3. Road com on the Lawrenceville and Cumming road in Suwanee district

Minutes Continued

The following Roads ordered opened.
Whereas the petition of D. L. Garner, J. R. Hale, W. N. Garner, W. M. Jordon and others. Filed in office on the 3rd day of June. 1907 For a public road of Third Class, Commencing on the Lawrenceville and Stone mountain public road at or near Garners School House in Garner district, and running to Lilburn, Ga. via; and through lands of W. N. Garner J. R. Hale and D. L. Garner.
Also the petition of Mrs H. Webb, J. T. Cofield, W. M. Leatherwood and others. Filed in office on the first day of April 1907, for a public road of Third Class. Com. at the Loganville public road at R. N. Robinson's place in Lawrenceville Dist. and running West and through lands of Mrs H. Webb, W. M. Leatherwood, J. T. Cofield and interesecting the Snellville public road at W. B. Leatherwoods residence following the old settlement road all the way Length about 1¼ mi

Also the petition of C. L. Nash, C. M. Daniel, C. W. Philipps, R. C. Harmon and others. Filed in office on the Fourth day of March. 1907 For a public road of the Third class in Berkshire district, Com at the Public road near Charley Nash's home place and thence running a Southeasterly direction through the lands of C. L. Nash, W. M. Pickens, A. T. Jacobs and James Jacobs and ending at the Rockbridge public road.
The district Road Commissioners having made favorable reports on the public utility of the above roads, and Citation having been published in the County papers in the terms of the law and no objections having been filed: It is Ordered. That the District road Comrs of the respective districts have said roads opened as prayed for and to apportion such hands as is necessary in keeping said roads in good order as Third class roads.
By order Bd. O. L. Simpson, Ch. B.
This Sept. 2nd 1907.
A. E. Ewing
C. C. R.

For lack of time to finish up the business the Board adjourned to meet tomorrow morning the 3rd.
A. E. Ewing
C. C. R.

Office Bd. Co Comrs. Sept. 3rd 1907.
The Board met as per adjournment.
Present Ewing, Byrd, Cosby Clower and Simpson

On Motion: Byrd Coggin was appointed District Road Commissioner for Duluth district in the place of Frank Turner resigned.

In matter of J.R. Nash. Coming before the Board asking that the Board pay him Two Hundred and fifty dollars for damages for his Son by and on the account of a bridge falling in with his son and injuring him in Berkshire district near Luxomni.
After the Board considering the matter they decline to pay the amount asked for by J.R. Nash. Thinking it an extravagant and excessive charge. But does propose to Nash. Atty. J.A. Perry to pay Nash Fifty Dollars and the Doctor bills. Which offer was declined.

On Motion the following Tax levy made for the year 1907 to wit.

Gen Co fund.	10	mills
Bridge "	10	"
Pauper "	10	"
Pub Buildg "	02	"
Jury "	08	"
	40	"
Add state Rate	50	Total 90 mills
	90	

The following amounts were levied for local school Tax.

Norcrop	3 mills
Mechanicsville	5 "
Beaver Ruin	3 "
Pleasant Hill	5 "
Snellville	3½ "
Buford	3 "
Duluth	5 "

Signed

H. E. Ewing
Clk. Bd. Co. comrs.
Sept. 3/1907.

O. O. Simpson
Ch. Bd. Co. comrs.

Minutes Continued.

The Following accts. Approved and Ordered paid.

C. D. Morton	Bridge Fund.		33.09
S. H. Puckette	"	"	64
S. M. Brown	"	"	22.00
G. P. Jackson	"	"	25.54
H. D. Miller	"	"	9.10
C. F. and H. W. E. Wright	"	"	27.92
G. A. Campbell	"	"	30.06
J. M. Fountain	"	"	10.45
J. F. Doss	"	"	9.42
Mills and Massey	"	"	30.70
A. H. & G. E. Johnson	"	"	10.13
Ralph Williams	"	"	5.00
James Mitchell	"	"	74.75
J. C. Lawson	"	"	15.30
S. Corbin	"	"	10.84
J. B. Young	"	"	2.50
A. J. Sims	"	"	63.56
H. H. Martin	"	"	3.38
J. C. King	"	"	50.00
J. C. "	"	"	58.37
William Bros	"	"	11.00
Henry Adams	"	"	6.00
James Franklin	"	"	6.90
W. G. Peerg	"	"	1.00
J. M. Dickens	"	"	
E. L. Burell	"	"	9.54
C. M. Glaze	"	"	5.06
J. C. Webb	"	"	6.12
Andrew G. Cheek	"	"	7.00
H. H. Patillo	"	"	12.00
Charley Chriswell	"	"	75.00
J. P. Jones	"	"	16.60
J. B. and J. A. Nash	"	"	19.88
Thos Smith	"	"	2.50
R. C. Harmon	"	"	28.25
J. H. Bryant	"	"	10.37
W. P. Cosby	"	"	57.09
Bud Whitworth	"	"	11.52
C. M. Jackson	"	"	6.24
E. J. Worley	"	"	5.00
Sampson Hall	Gen Co	"	3.75
Auburn Hdwe Co	" "	"	4.32
R. H. Hainey	"	"	6.40
J. E. Rutledge	"	"	4.50
Pink Brooks	"	"	23.06

Minutes Continued. 9/3/1907

John W. Garner	Gen Co fund.		12.60
J.B. Smith	"	"	16.90
D.M. Clower	"	"	18.00
A.P. Cosby	"	"	34.00
R.T. Martin	"	"	71.70
O.C. Simpson	"	"	19.40
A.E. Ewing & Co	"	"	35.56
News Herald	"	"	11.31
W.T. Garner	"	"	15.32
Edd Matthews Co	"	"	25.00
J.G. Brown	"	"	164.32
Laurenceville Adwe Co	"	"	61.19
J.C. Johnson	"	"	19.67
J.M.P. Webb	"	"	11.00
Mrs " "	"	"	11.00
Mrs L.H. Whitworth	"	"	12.40
T.K. Mitchell	Paups	"	20.00
✓ J.A. Townley	"	"	29.25
✓ J.R. Bennette	"	"	4.00
✓ Samuel Smith	"	"	1.61
✓ Lee Brown	"	"	3.00
✓ J.P. Byrd	"	"	65.47
✓ Wash Davis	"	"	222.70
✓ Fred Byrd	"	"	3.60
✓ R.L. Sudderth	"	"	5.00
✓ J.R. Bennette	"	"	3.00
✓ Lee Brown	"	"	4.50
✓ S.C. Poe	"	"	11.00
✓ J.A. Townley	"	"	67.43
E.T. Montgomery	Pub Buildg	"	31.56
L.L. Ewing & others	" "	"	103.42
Harve Motton	" "	"	10.00
R.N. Robinson & sons	" "	"	7.75
Laurenceville Tile Mfg	"	"	18.50
P. Stephens sons Co	"	"	106.00
H.M. Winn & Son	"	"	113.96
E.L. McKelvey	"	"	25.50
Mell Plumbing Co	"	"	225.00
✓ Palmer Brick Co.	Paups	"	78.00

On motion and second: Ordered that the clerk is authorized to pay any such bills as is necessary in the building of the House at the new Paups farm.

The following Road Citations. Ordered.

Ordered ordered. Oct. 7. 1907

Road Notice.

Office of the Board of County Commissioners of Gwinnett county, Georgia, September 3, 1907. The petition of J. B. Nash, O. H. Johnson, D. P. Phillips, E. P. Minor and others, filed in office on the 5th day of August, 1907, for a public road of the third class, commencing at Five Forks in Cates district and running west through the lands of J. B. Nash and Oscar Johnson to Yellow river near the Richardson mill shoals, thence running through the lands of J. H. Richardson along the old mill road to the corner of the lands of T. A. Holt and J. M. Todd, thence along land line of Holt and Todd to the lands of D. P. Phillips, thence along the land line between D. P. Phillips and J. M. Todd to the public road leading to Lawrenni, crossing the railroad at L. W. Nash's mail box, thence running by his house and intersecting the Killian hill road at D. L. Garner's.

Also the petition of Boss Allen, R. H. Allen, A. J. Pirkle and others, filed in office on the 5th day of August, 1907, for a public road in Sugar Hill district, commencing at the Gwinnett and Hall county line and running in a southernly direction through the lands of Boss Allen and terminating at the Buford and Flowery Branch public road one and one-half miles north of Buford. Length of proposed new road, about one-fourth of a mile.

The district road commissioners having made favorable reports on the above petitioned for new roads and no objection having been filed, it is ordered that citation be run for four weeks prior to the next meeting of the board in October, 1907. By order of the board. A. E. EWING, Clerk.

Office Board Co Comrs. Oct. 7. 1907.
The Board met this day. Present Comrs Byrd Easly and Clowers

On the absence of the Chairman J. P. Byrd was elected Temp Ch.

The minutes of the last meeting was read and adopted.

On matter of M. H. Corbin. Coming before the Board asking that the Board pay him Thirty five Dollars damages for his Horse falling through the Bridge at Brambletts Shoals. On motion it was ordered that the Board would allow Mr Corbin Thirty Dollars And the Clerk is instructed to issue a warrant on the County Treas. for same. And in the event the Horse don't do well and his injuries are permanent a little later on than the Board agrees to pay Mr Corbin Five Dollars more the amount he asked for in full.

Mrs. Susan Lee having died she is dropped from the Mo. Pauper pay roll and her Sister Mrs Hudson is allowed $5.00 in the Burial expenses of Mrs Lee.

In matter of J. H. Garrett with petition for aid. On motion it is ordered that he be placed on the Pauper pay roll at $2.00 per mo.

Minutes Continued

10/7/1907

Recd of F. M. Mills.
Twelve & 50/100 dollars. Rent cotton off Paups farm the same turned over to County Tr. T. A. Smith and receipted for

The Following Accts Approved and Ordered paid.

H. L. Peeples.	Gen	Co	fund	4.00
W. P. Easley	"	"	"	16.65
G. M. Pool	"	"	"	85
R. P. Chesser	"	"	"	3.00
Smith Adwe Co	"	"	"	4.01
Jm Ethridge	"	"	"	3.00
News Herald	"	"	"	28.50
H. M. Hardy	"	"	"	5.00
A. E. Ewing	"	"	"	10.25
Smith and Yearwood	"	"	"	7.45
Dinkins and Davidson	Adwe	Co	"	50.01
Foote and Davies Co.		"	"	12.90
R. N. Holt, C.S.C.		"	"	50.99
J. G. Brown		"	"	136.05
J. P. Byrd		"	"	54.48
J. C. Webb		"	"	2.06
Walter Baxter		"	"	1.05
Jm. P. Webb		"	"	11.00
H. H. Hinton		"	"	3.75
Palmer Brick Co	Paups		"	78.00
F. M. Mills		"	"	50.00
H. G. Pounds		"	"	5.00
Simmons and Smith		"	"	5.00
R. N. Robinson Sons		"	"	4.25
Britt & Bramblette		"	"	18.08
W. J. Turner		"	"	5.25
J. A. Ambrose Co		"	"	426.67
W. T. Brown		"	"	20.00
J. P. Byrd		"	"	18.58
S. C. Poe		"	"	7.00
S. C. Poe		"	"	8.00
J. R. Bennette		"	"	5.00
J. A. Townley		"	"	62.75
H. D. Chriswell	Bridge		"	74.72
W. M. Ethridge		"	"	9.75
M. T. Freeman		"	"	5.46
N. O. Bennette		"	"	14.58
C. A. Boren		"	"	8.80
J. M. Knight		"	"	8.85
W. J. Dutton		"	"	2.50
O. E. Brand				6.72

Robt Craig	Br Fund	11.20
H. J. Langley	" "	16.30
W. H. Stevens	" "	8.75
J. C. Williams	" "	25
J. D. Froschieur	" "	2.88
E. T. Garner	" "	2.00
W. M. Pickens	" "	12.42
O. T. Kelley	" "	25.
F. C. Davis	" "	13.87
Lonnie Garner	" "	2.66
J. C. King	" "	18.50
M. H. Irey	" "	13.30
Jm. D. Cain	" "	7.60
Charles Howe	" "	6.00
E. T. Montgomery	Pub Buildg	37.76
L. L. Ewing	" "	27.00
Harold Byrd	" "	3.75
Harve Motton	" "	10.00
Jno S. Mills	" "	35.55
J. L. Whitehead	" "	45.72
Sam Bruer	" "	2.50

The following New Public Roads ordered opened. The petition of J. B. Nash. O. H. Johnson. D. P. Philipps E. P. Minor and others. Filed in office on the 5th day of August, 1907. For a public road of the 3rd class. Com at Five Forks in Cates district. and running West through lands of J. B. Nash & Oscar Johnson to Yellow river. near the Richardson Mill Shoals. Thence crossing Yellow River and running thro lands of J. H. Richardson along the old Mill road to the corner of lands of E. A. Holt & J. M. Todd. Thence along land lines of Holt & Todd to the lands of D. P. Philipps. Thence thro the lands of J. L. Nash running near the land line of J. L. Nash & C. L. Nash to the Public road leading to Luxomni at L. H. Nash's mail box.

Also the Petition of Bona Allen R. H. Allen. H. J. Pickle & others. Filed in office o/n the 5th day of Aug. 1907 For a public road of 3rd class in Sugar Hill District. Com at the Gwinnette & Hall County Lines and running in a southerly direction through lands of Bona Allen and terminating at the Buford and Flowery Branch Public road 1½ mi North of Buford. Length ¼ mi long. See next Pag

Minutes Continued

The District Road Commissioners having made favorable reports on the petitioned for new Roads. And Citation having been published for four weeks in terms of the Law. And no objections having been filed. Ordered. That the district Road commissioners have said roads opened as prayed for. And to apportion such hands as is necessary in keeping said roads in good order as Third Class Roads.

By Order Board
Oct. 5, 1907.

O. O. Simpson. Ch.

A. E. Ewing. Clk.

The Following Road petition Refferred to the district Road Commissioners.

#1. Road Com at Public Road near P. N. Hyatts in Cates District. And Runing in the direction of Rosebud.

The Following Citation Ordered:

Road Notice.

GEORGIA—Gwinnett County, Office of the board of county commissioners, October 7, 1907. The petition of H. S. Cross, A. M. Baxter, T. A. Martin, J. C. King and others, filed in office on the 2d day of September, 1907, for a public road of the third class, in Sugar Hill district of said county, commencing on the Lawrenceville and Cumming public road near the residence of H. S. Cross and running to Suwanee, Ga., via and through the lands of H. S. Cross, A. M. Baxter, T. A. Martin, Mrs. Eunice Baxter and J. C. King and ending at the town of Suwanee.

The district road commissioners having made a favorable report as to the public utility of said road and no objection having been filed it is ordered that citation be run for four weeks prior to the next meeting of the board on the first Monday in November, 1907. By order of the board.

A. E. Ewing, Clerk.

Office Board County Commissioners.

Oct. 28. 1907.

Board met this day. Present, O.O. Simpson, Ch. D.M. Clower and J.P. Byrd.

On motion, It is ordered that Jack Cosby be allowed $5.00 for burial of Minervie Crow also to allow this months check of $3.00 November. Also that Pete Lindsay be allowed $5.00 in the burying of Sam Dourghty col

In matter of the petition of New Road from Norcross to Dan McKerley's. Tabled.

The Following accts Approved and Ordered paid

Pete Lindsay	Pauper fund.	5.00
Fred Byrd	" "	3.90
J.P. Byrd	" "	26.40
D.M. Clower	Gen Co "	14.00
O.O. Simpson	" " "	15.68
G.L. Veal	" " "	25.00
M.W. Carbin	" " "	30.00
J.C. King	Bridge "	4.95
Sol Carbin	" "	6.70
N.O. Bennette	" "	103.84
J.H. Housch	" "	6.32
Wm Hyatt	" "	6.00
Bob Dunham Et al	Pub Bridge	30.20
J.G. Brown	Gen Co	98.63
E.L. McKelvey	" "	2.50

Office Board County Commissioners.
Nov. 4. 1907.

The Board met this day. Present. Ewing Byrd & Casby.

In matter of Billy Harrison. Coming before the board and asking that the board pay him damages for his mule falling through a bridge in Ben Smiths district. Ordered that the matter be refferred to W.P. Casby to make and investigation of the matter and report to the next meeting of the board.

Recd of F. M. Mills. Twelve & 50/100 dollars Rent Cotton off of Paups farm The same turned over to County Tr. and receipted for.

W.E. Greene was appointed District Road Comr of Goodwins District in place of A.G. Cheek. resigned.

The Following Refferred to District Road Comrs

The Following accts approved and Ordered paid.

W.P. Casby	Gen Co		5.48
H.J. Moon	"	"	43.00
News Herald	"	"	6.16
J. B. Sanford	"	"	10.00
Greene and Bro	"	"	1.85
R. N. Holt. Csc	"	"	18.20
R. L. Robinson	"	"	9.75
W.M. Ethridge	Bridge	"	56.25
J. T. Dass	"	Fund	9.99
Austin Bros	"	"	1250.00
William Bros	"	"	32.50
Sol Corbin	"	"	10.23
P. C. Adams	"	"	9.49
Harper and Woodward	"	"	13.72
J. B. McBrayer	"	"	36.67
A. T. Patrick	"	"	4.63
J. L. Mauldin	"	"	39.95
E. A. Harper	"	"	41.10
M. C. Benson	"	"	9.0
A. D. Fallbrooks	Paups	"	3.00
F. M. Mills	"	"	25.00
R. K			20 4

Minutes Continued

Marshall Booser	Pump Fund	11.47
C. U. Born	" "	5.00
W. J. Casey	" "	5.00
Harve Motton	Pub Bldg	10.00
Pierce and Oakes	" "	1.00
J. C. McCulley	" "	5.00

The Following accts paid Since last meeting

Marshall Booser	Pump	9.20
W. B. Leatherwood	Gen co	1003.33
Austin Bros	Bridge	646.00
H. M. Puggle	"	55

In matter of the petition for a bridge across Indian creek. On the report of W. P. Casley after a investigation the matter that a bridge was not needed at this time. The same was refused by the board.

Office Board. Board County Commissioners.
December 2nd 1907

The Board met this day. Present. Ewing Byrd. Cosby. Clower and Simpson.

The minutes of the last meeting read and adopted

The Following placed upon the monthly Pay pay roll and allowed the Following amounts out of the Pauper Fund.

James West. For daughter. 2.00 per mo.
Geo. M. Cantrell 2.00 " "

On motion. Ordered that the clerk draw a voucher on County Treas. in favor of Billy Harrison. For damages to his mule by falling through a bridge in Harbins district.

In matter of Mr Johnson from near Snellville asking for aid in behalf of his Mother. The Same was referred to D. M. Clower to investigate and report to the next meeting of the Bd. Also the petition for aid for Nannie Etchison was refferred to W. P. Cosby to investigate and report at the next meeting of the Bd.

On motion and second. Ordered that the Clerk draw a voucher on the County Treasurer in favor of W. B. Leatherwood For Fourteen Hundred Dollars in the settlement of the balance due him on the County Pauper farm and take a deed to Same.

Rec'd of F. M. Mills. Twenty two dollars rent of two bales cotton off Pauper Farm the Same turned over to County Tr. F. A. Smith and receipted for.

On motion. Ordered that Mrs Jno. W. Crow be allowed an extra allowance of $6.00 to buy for her and child some winter clothing. The Same being an extra allowance to which she is now drawing. Also that Sallie
$1 be all[illegible] $2.68 extra for shoes and Bed ticking.

Minutes Continued.

On motion and second. Ordered that G. H. Chase be granted a free License to peddle on produce etc. for 3 mos from this date.

In matter of the petition for a change in the public road in Harbins district thro' lands of E. S. Hogan. It was ordered that the dist roads comes leave said change made to wit.
Beginning at a point on the Dacula and Monroe road near the Woodruff Line and runings parallell with old Road to intersect with old road near the Bridges at Tom Knights.

The Following accts. Ordered. paid.

Billy Harrison. G.C.	~~Bridge Fund~~	10.00
W. J. Butler	Gen co	3.50
N. J. Bruce	" "	23.33
W. P. Cosby	" "	20.91
L. M. Clower	" "	8.00
O. O. Simpson	" "	6.00
J. P. Austin	" "	2.25
Gwinnett Journal	" "	3.75
C. A. Born	" "	68.92
W. T. Tanner	" "	16.12
R. N. Robinson & co	" "	2.00
F. O. Flowers	" "	3.00
Foote and Davies	" "	16.49
H. E. Ewing	" "	63.96
Marshall and Bruce. co.	" "	6.50
A. T. Patterson	" "	25.50
Laurenceville Adm co	" "	101.25
J. G. Brown	" "	34.80
Mrs L. A. Whitworth	" "	8.00
F. B. Maddox	" "	.75
J. P. Byrd	" "	32.37
J. A. Perry	" "	100.00
R. N. Holt. C.S.C.	" "	35.20
Jno. P. Webb	" "	11.00
Jno. E. Carlisle	Br. Fund.	3.60
H. A. Patillo	" "	12.90
T. B. Garner & son	" "	9.61
T. A. Martin	" "	6.28
C. M. Ethridge	" "	12.37
W. M. "	" "	64.00
W. P. Cosby	" "	4.73
T. A. Pate	" "	[illegible]

Minutes Continued

R. H. Hainey	Bridge Fund.		1.50
Frank Farr	"	"	6.10
James Franklin	"	"	3.70
" Mitchell	"	"	12.40
Jno. H. Hainey	"	"	15.78
James H. Moore	"	"	2.00
Bud Bradberry	"	"	16.40
J. H. Parks	"	"	40.40
Sciple Sons	"	"	8.50
J. N. Sanders	"	"	186.00
J. F. "	"	"	20.00
J. G. R. King	"	"	20.00
Austin Broo	"	"	246.60
Wesley Knight	"	"	6.00
Robt Craig	"	"	42.00
L. E. Cain	"	"	10.28
Jno. D. Cains	"	"	4.95
J. M. Todd	"	"	9.45
J. G. Drey	"	"	35.00
W. P. Casley	"	"	21.40
J. M. Boozer	"	"	37.64
T. K. Mitchell	Paups	"	20.00
W. B. Leatherwood	"	"	$1400.00
Miss Fannie Mills	"	"	3.25
Smith & Yearwood	"	"	3.50
J. A. Ambrose & Co	"	"	205.37
F. M. Mills	"	"	30.00
Summons and Smith	"	"	2.68
Laurenceville Oil Co		"	2.30
J. A. Townley	"	"	39.25
Will Turner	"	"	2.00
L. L. Ewing	Oak Buildg		53.00
Jno. S. Mills	"	"	56.00
V. N. Hutchins	"	"	6.50
Harve Motton	"	"	10.00
Moncrief Furnace Co	"	"	8.00
S. C. Poe	"	"	25.00
Mell Plumbing Co	"	"	80.50
Scott Davis	"	"	4.00

On motion; Ordered that the Clerk draw a voucher on County Tr. in favor of J. A. Perry atty for Nash for One Hundred dollars & take a receipt in settlement his claim for damages by falling thro Bridge near Lutomin. The which was complied with.

Minutes Continued.

In matters of the Claim of J. L. Eupe for $73.00 for damages to his Horse by falling thru a bridge Culvert near town. The Same was reffered to A. E. Ewing to make an investigation of the Same and report to the next meeting of the Board in Jan. 08.

In matters of Claim of H. J. Guthries. For $60.00 For damages for himself by a bridge giving away and throwing him from his buggy and injuring his eye near Auburn, Ga.
The Same was reffered to W. P. Cooley to make an investigation and report to the next meeting of the Board in Jany.

Petition for New Roads.

Office of the Board of County Commissioners of Gwinnett County, Georgia, December 2, 1907. The petition of P. N. Hyatt, N. H. Wade, G. R. Simonton and others, filed in office on the 7th day of October, 1907, in reference to the opening of a new public road near P. N. Hyatt's and running in the direction of Rosebud by the residence of J. H. Sanders and N. H. Wade and ending at or near Henry Thomas'.

Also the petition of C. T. Daniel, C. W. Chesser, W. M. Daniel and others, filed in office this 4th day of November, 1907, for a public road of the third class in Puckett's district, commencing at the Gainesville public road and running a settlement road from Puckett's courthouse so as to intersect with the Puckett's mill road and running through the lands of A. J. Crane, W. M. Daniel, C. T. Daniel, C. W. Chesser, N. M. Burel and A. E. Mauldin. The length of said road is to be one mile.

The district road commissioners having made favorable reports on the above petition for new roads and no objections having been filed, it is ordered that citation be published for four weeks in terms of the law. This is, therefore, to put all persons concerned on notice that said roads will be ordered opened on the first Monday in January, 1908, if no sufficient cause is shown to the contrary.

By order of the board.
A. E. EWING, Clerk.

Ordered opened Jan. 6th 1908